The Washington Post will give two free guest tickets to Loew's Fox Theater with each paid-in-advance want ad for seven or more times. On the screen, "Broadway Bad." On the stage, Joe Penner and Olive Olsen in "Follow Thru."

The Washington Post.

Today—Cloudy, occasional rain.
Tomorrow—Fair. Gentle to moderate shifting winds, becoming northwest.
Yesterday—High, 51; low, 37; 1932, high, 64; low, 35.
Details on back page.

NO. 20,734. ENTERED AS SECOND CLASS MATTER, POSTOFFICE, WASHINGTON, D. C. WASHINGTON: THURSDAY, MARCH 23, 1933.
COPYRIGHT, 1933, BY THE WASHINGTON POST CO.
THREE CENTS.

FORESTRY BILL PASSAGE SEEN DESPITE FIGHT

Connery Still Adamant on Leaving Conference at White House.

PROMPT ENACTMENT FORECAST BY WALSH

Compromises on Relief for Idle Not Favored; Plans Drawn by Cabinet.

(Associated Press.)

A two-hour White House conference last night failed to suppress strong opposition to President Roosevelt's reforestation employment plans, but congressional leaders nevertheless forecast approval of the legislation possibly next week despite the objectors.

The President called together a majority of the Senate and House Labor Committees after finding that opposition to his plan had developed to the point where Representative Connery (Democrat), Massachusetts, succeeded in forcing joint hearings by the House and Senate groups on the proposal.

Although Connery said as he left the White House that as chairman of the House Committee he "still can not support the bill in its present form," Senator Walsh (Democrat), Massachusetts, chairman of the Senate Labor Committee, told newspapermen: "There is no doubt that the bill will be enacted substantially as recommended next week."

Compromises Not Favored.

Connery had offered various compromises for portions of the measure to which he objected, but these, he said, were not received favorably. One would have guaranteed $30 a month to single and $80 a month to married men among the 250,000 the President expects to put to work in reforestation.

Another would have substituted other language for the portion of the bill that authorizes the President to "select" recruits for the new "conservation corps."

The word "select," Connery said, was "used in the war draft, and with it in this bill the President could draft his workers."

Nearly all other members of the House and Senate committees who heard President Roosevelt's explanation of the bill left the White House predicting enactment next week.

Secretaries in Conference.

Initial steps to whip into shape President Roosevelt's reforestation scheme for the unemployed were taken earlier yesterday at a meeting of four members of the Cabinet, all of whom sat in last night. They

Continued on Page 2, Column 4.

Dr. Judd Appeals For Life of Wife

Admits Ruth Contradicted Herself Many Times in Testimony.

Phoenix, Ariz., March 22 (A.P.).—Dr. William C. Judd interceded graphically today with the Arizona board of pardons and paroles for the life of Winnie Ruth Judd, his wife.

"There is no use denying she has contradicted herself time after time," he said. "That was the chief reason she did not testify at her trial. We couldn't trust her for 24 hours."

Dr. Judd will complete his testimony tomorrow, and thereafter the board announced itself prepared to begin, in private, its summing up of evidence now in its possession.

POST Ads Pull

1100 Kye st. nw.—2 rms., kit. $27.50
1613 17th st. nw.—2 rms., kit., b. $30.00
51 Randolph pl. nw.—4 rms., kit., b. $45.00
A. M. COOPER.
829 11th st. nw. NA. 1332

. . . and bring double returns from the above advertisement . . .

Mr. Cooper had three apartments to rent and included them all in the one small want-ad. He reported that two of the apartments were promptly taken and that he will continue to make his offerings in The Post.

For Results Use Washington Post WANT ADS
Phone National 4205

Hull Seeks to Draft New Economic Policy

Works Daily With Moley and Dr. Feis on Practical Realization of Promises Made by President During His Campaign.

By HAROLD J. T. HORAN.

A new economic policy for the United States, embracing war debts, tariffs, trade restrictions and other problems on the world economic conference agenda is being worked out by Secretary of State Cordell Hull, it became known here last night. For some time the new Secretary of State has been in prolonged conferences every afternoon with Assistant Secretary of State Raymond Moley and the economist of the State Department, Dr. Herbert Feis, on the practical working out of this program.

The essential basis for the new policy will be the preelection promises of President Roosevelt. Secretary Hull has started with the Roosevelt statements of months ago and has built upon them an elaborate and thorough-going approach to the main political and economic problems of the moment. The new program of the United States will link these various subjects together in a series of interconnected conversations between the United States and the principal countries of the world. Secretary Hull believes that a comprehensive study of these various problems concurrently will afford a more immediate and a more effective remedy to the world-wide depression.

For this reason the new Secretary of State has the intention of securing for the Executive the necessary powers from Congress to make special trade agreements, either on a reciprocal basis or with several countries.

The Secretary declared yesterday that he hopes to secure favorable consideration of a measure to authorize the administration to conduct negotiations for reciprocal commercial treaties based on mutual tariff concessions.

Secretary Hull is of the opinion that a too great concentration on any one phase of the international economic situation detracts from a solution of the basic problem which is world-wide and of general concern. The problem of the intergovernmental debts has been given an inordinate amount of attention which in the last analysis has prevented a more advanced study of the international tariff situation, upon which the debts to a considerable extent depend.

In taking this line of policy, Secretary Hull believes that a comprehensive study of these various problems concurrently will afford a more im-

Continued on Page 2, Column 8.

U. S. RUSHES ACTION IN MITCHELL'S CASE

Seeks to Avoid Intervention of Limitations Statute in Tax Charges.

New York, March 22 (A.P.).—Racing against the statute of limitations, United States Attorney George Z. Medalie laid before a Federal grand jury today the case of Charles E. Mitchell, who was arrested last night on a charge of evading a $657,152 income tax in 1929.

With a painstaking investigation completed into a transaction by which Mitchell said he sold a block of National City Bank stock to his wife at a loss of $2,800,000, the authorities made speed their watchword. In the case of at least one of the charges against the gray-haired banker the statute of limitations will apply in about three weeks.

Max D. Steuer, widely known criminal lawyer, was retained late today to join a distinguished array of counsel in the defense. It was learned that two main arguments will be advanced for defense. First, that reputable attorneys assured Mitchell he was within his rights in deducting the loss he claimed; second that the transaction was a bona fide sale.

At the same time the grand jury heard testimony regarding Mitchell's alleged tax evasion investigators delved into a special account of the National City Bank from which the resigned chairman testified he and other officers received $9,000,000 in three years, in addition to their salaries. The payments were authorized by the directors, but Medalie said there was some question of their legality, nevertheless.

Mitchell testified to receiving these payments before the Senate committee investigating stock market practices, at the same time that he disclosed the details of the stock transfer to his socially prominent wife, Mrs. Elizabeth Rend Mitchell.

Medalie presented three witnesses before the grand jury today and placed in evidence a number of exhibits, including Mitchell's income tax return and bank records. He declined to give any further information at the end of the day, but said the inquiry would be continued tomorrow.

136 Women Escape Fire at Infirmary

Warrensville, Ohio, Haven Is Swept by Flames; Loss, $30,000.

Cleveland, March 22 (A.P.).—Flames which spread rapidly through a three-story women's dormitory at the Cleveland Infirmary, in suburban Warrensville, tonight destroyed that part of the institution and threatened the lives of 136 occupants. Infirmary officials, however, said all were saved.

Several hours later firemen said the blaze was under control and that there was little danger the fire would spread to connecting units of the infirmary. They estimated damage at $30,000. All of the women were led or carried to safety by volunteers working under the direction of J. J. Sullivan, superintendent, and Miss Agnes Schultz, head matron.

Police aided firemen in directing the fight against the flames, as all available apparatus in the southeastern section of Cleveland was rushed to the scene. The cause was not determined.

HOUSE PASSES FARM AID BILL; BATTLE LOOMS

Floods of Amendments Are Prepared by Senators.

POWERS TO WALLACE ARE UNPRECEDENTED

White House Will Take Second Step fo Agriculture Within Week.

(Associated Press.)

A fourth giant display of Roosevelt strength yesterday sped through the House to a more doubtful Senate future a new remedy for farming ills.

Two days of debate bristling with criticism of the drastic farm relief plan mustered only 98 opposition votes when the roll was called on a bill virtually identical with that sent from the White House last week.

Against this small minority of 73 Republicans, 24 Democrats and 1 Farmer-Laborite, the Democratic machine rolled up 315 votes, including 39 Republicans and 4 Farmer-Laborites.

Wallace Gets Large Powers.

The measure would confer upon Secretary Wallace unprecedented powers to deal with the farm situation. Under its terms he could apply any of several methods of controlling surpluses and reducing acreages, including features of the domestic allotment plan, rental of lands to retire them from production and the Smith plan of reducing cotton plantings by giving in exchange options on Government-owned cotton.

While the House chamber echoed with debate it was made known that within the week the administration would have ready its second step in the farm field—a plan for refinancing agriculture and home mortgages at lower rates of interest and amortization.

Senator Robinson, of Arkansas, Democratic leader, said he planned to have this new administration plan attached to the relief bill in the Senate. Although this would require further consideration of the present bill by the House, it is calculated to save time in enacting the whole program.

Amendments Prepared.

In the Senate, hundreds of amendments to the relief bill were in preparation to back the many demands for revision. Nevertheless, the Democratic leaders were confident of getting the measure through in a form acceptable to Mr. Roosevelt.

The ranks of those demanding revision were joined yesterday by Chair-

Continued on Page 3, Column 7.

GERMAN NAZIS SEEK UNION WITH AUSTRIA

Republicanism Vanishes in Sweep of Hitlerites Into Full Power.

Berlin, March 22 (A.P.).—The aspirations of Chancellor Adolf Hitler's Nazis for a political union of Germany and Austria were emphatically proclaimed today at the opening session of the Prussian Diet.

The spokesman for union was Wilhelm Kube, the Nazi floor leader. Amidst the greatest enthusiasm he saluted eight Austrian Nazis who were in the gallery, and declared:

"As the leader of the Nazis in this house and on the order of Chancellor Hitler, I, as a Prussian, say that we Prussians are Pan-Germans, that we shall continue to be so, and that we shall have obtained our goal only when all Germany, including German Austria, is united with our fatherland in one great state which can then serve Germany's mission in the world."

The well-oiled parliamentary machine functioned perfectly, disposing within 43 minutes of a Diet program that ordinarily would have necessitated weeks of deliberation.

Tonight the only check restraining the Nazis from overrunning everybody appeared to be the determination of Vice Chancellor Franz von Papen not to let a Hitlerite have the coveted post of Prussian premier. Surprise was occasioned at today's session when Tans Kerrl, who was re-

Continued on Page 2, Column 5.

Chamberlain Sees U. S. Improvement

Chancellor Asserts Marked Change Has Occurred Since March 4.

London, March 22 (A.P.).—"An almost miraculous change," has occurred in the United States since the inauguration of President Roosevelt, Chancellor of the Exchequer Neville Chamberlain said in the House of Commons tonight. Mr. Chamberlain referred to economic conditions throughout the world as well as in the United States, and his remarks were optimistic.

"Looking over the world," he said, "one can see indications that the industrial situation is likely to improve within the next few months."

Recent improvement in the United States, he asserted, has been reflected on this side of the ocean.

Garage Explosion Kills Bell Captain

Three Hurt as Gasoline Fumes Are Ignited in Indianapolis.

Indianapolis, March 22 (A.P.).—Robert Kennedy, 22, was killed today in an explosion that caused several hundred dollars' damage to a downtown parking garage. Three other persons were injured.

The explosion is believed to have been caused by ignition of gasoline fumes by an electric spark.

Kennedy, employed at the Indianapolis Athletic Club as bell captain, was at the garage, across the street from the club, making repairs to his machine.

Mrs. "Jimmy" Walker's Divorce Recommended

Miami, Fla., March 22 (A.P.).—Dissolution by divorce of the marriage of Janet Allen Walker and James J. Walker, former Mayor of New York City, was recommended to circuit court here today by T. J. Dowdell, master in chancery. Yesterday the master heard testimony of Mrs. Walker and other witnesses in the suit she filed.

His recommendation now goes to Judge Worth W. Trammell, before whom the suit was filed. Usually in Florida the court complies with the master's recommendations in divorce proceedings. The master acts as the court's agent in hearing testimony.

Secretary Perkins Invites Great Labor Parley Here

William Green, Who Was Piqued by Her Appointment to Cabinet Post, Among National Leaders to Meet March 31.

(Associated Press.)

Secretary Frances Perkins, at the request of President Roosevelt, yesterday issued invitations to a number of labor leaders and others interested to a conference here March 31 on unemployment relief measures.

William Green, the American Federation of Labor president, who expressed disappointment at Miss Perkins' appointment as a Cabinet member, headed the list of more than 30 officials of labor groups invited. Green said yesterday he had not yet received Miss Perkins' invitation, but let it be known that he would "undoubtedly be willing to attend."

Miss Perkins, in announcing her conference, said it was her feeling that "in the immediate emergency, certain items ought to be developed as the point of view of labor."

A program of permanent improvement of labor and industrial standards should also be considered as possible guides to legislation and to standard practice, she added. She therefore mapped out a two-part conference.

To be considered under "emergency items" are: Unemployment relief measures, a program of public works, short hours as a means of furthering employment, how to increase purchasing power of the wage earners, unemployment insurance, home mortgage problems of wage earners and unemployed, along with a canvass of possibilities of reabsorbing labor into its normal employments.

Declaring "there is grave danger lest the depression and unemployment may have caused a lowering of industrial standards which will be felt for years to come," Miss Perkins outlined under "permanent improvement" the formulation of a program "to assure a progressive rise in stand-

Continued on Page 2, Column 1.

HOUSE WILL DEBATE DISTRICT BEER BILL TODAY; PRESIDENT WRITES END TO VOLSTEADISM

Mrs. Norton Will Fight to Include This City.

SENATE READY TO RUSH BILL

$365,000 Revenue Is Expected; Licenses Sought by 18.

By ROBERT C. ALBRIGHT.

House decks unexpectedly were cleared last night for a vote today on the District beer bill.

The vote will follow an hour's limited debate, under a special rule favorably reported yesterday by the House Rules Committee.

The change of plans was announced by House Democratic Leader Joseph W. Byrns immediately after the President attached his signature to the national beer measure.

Representative Byrns, who originally had scheduled consideration of the bill for Monday, obtained unanimous consent of the House for the Rules Committee to file its report before midnight last night.

Mrs. Norton Leads Wets.

Representative Mary T. Norton (Democrat), New Jersey, chairman of the House District Committee, will direct the wet offensive when debate opens on the rule today.

Leading the apparently futile fight to defeat the measure will be Representative Gale H. Stalker, dry New York Republican, who will parcel out time on his side of the chamber.

It was learned that a number of committee amendments, correcting oversights and discrepancies tardily discovered in the measure, will be offered from the floor by Mrs. Norton. It is even possible that an entirely rewritten version of the bill may be substituted through proper committee channels.

The District corporation counsel's office worked late last night on revision of certain features of the local measure. Cooperating in redrafting the measure were Corporation Counsel W. W. Bride and his assistant, Vernon E. West.

Senate Hearings Near.

Apprised of the House action, Senator Millard E. Tydings (Democrat), Maryland, chairman of the Senate District Beer subcommittee, said he will order Senate hearings tomorrow if the House passes the bill today. Hearings will be brief, with witnesses

Continued on Page 2, Column 5.

Underwood & Underwood.

President Roosevelt affixes his signature to the bill which brings back beer, permitting, in some places, the manufacture and sale of the beverage April 7.

4 Pens Are Used To Sign National Measure.

DRYS TO MAKE COURT BATTLE

Brewed Beverage to Be Legal in Many States April 7.

By LAWRENCE SULLIVAN.

Using four "new deal" pens in a brief but momentous ceremony, President Roosevelt yesterday wrote a dramatic finale to that weird American epic which ultimately is to be catalogued in our historical archives as "The Life and Times of Andrew J. Volstead."

Seated at the head of the Cabinet table in the executive offices and surrounded by a bewildering array of picture machinery and sound gadgets, the President affixed his name to the Cullen-Harrison beer bill at exactly 2 o'clock.

So far as Federal law is concerned, beer and wine are back.

The Bureau of Internal Revenue immediately announced permission to the brewers to open the spigots to the bottling plants.

Effective April 7.

The new law, which modifies the Volstead act of January 17, 1920, legalizes the manufacture and sale of beer and wines of not more than 3.2 per cent alcoholic content, by weight, subject to State regulatory laws.

Under a ruling by Dr. J. M. Doran, commissioner of industrial alcohol, the law becomes effective throughout the entire country at midnight April 6, Eastern standard time.

A bill to make the law applicable in the District of Columbia will be taken up in the House at noon today, under a special rule limiting debate to one hour.

Drys Announce Appeal.

Through Edward B. Dunford, its attorney, the Antisaloon League of America announced last night that a Supreme Court test of the constitutionality of the modification measure "will certainly be made when the requisite circumstances arise."

Cheers Predominate.

Cheers and lamentations went up from coast to coast as news of the historic signing was flashed from the happy White House setting—but a late count last night indicated the cheers away out in front.

A tortuous path through cloistered legal interpretations and definitions

Continued on Page 2, Column 2.

ASSAULT SUSPECT SAVED FROM MOB

600 Threaten Lynching Before Prisoner Is Spirited Away.

Goochland Courthouse, Va., March 22 (A.P.).—Bernard Fleming, Powhatan County Negro, was held at the State farm today as a suspect in an attempted criminal assault on a 15-year-old school girl.

Fleming, sought by a posse of 600 men who followed bloodhounds over the countryside for several hours after the attempted assault, was taken into custody at his home last night.

He was spirited by Capt. Penn across the river to the State farm for safekeeping after threats at lynching had been made.

Commonwealth's Attorney Milton P. Bonifant, of Powhatan County, who questioned the suspect at the State farm, said his course of action had not been determined. He said the grand jury meets on May 23 and that it had not been determined whether a special term would be called.

The girl has not been brought before Fleming in an attempt at identification.

Officers said that the attempted attack occurred near a highway about 3 miles from Powhatan Courthouse. They said she had just left the school bus and was walking home when a man jumped from an old barn nearby, seized the girl, dragged her inside and attempted to attack her.

In her struggles the girl was said to have kicked a small door off its hinges. As it fell it attracted the attention of Harrison Tillman, who was driving along the road at the time. The man ran as Tillman stopped to investigate.

Commonwealth's Attorney Bonifant said a cap snatched by the girl from the head of her assailant was identified by a storekeeper as one that he sold to Fleming.

2 Named Prosecutors Of Judge Louderback

(Associated Press.)

The House yesterday appointed Representatives Perkins, of New Jersey, and Guyer, of Kansas, Republicans, as House managers to serve with Sumners, of Texas; Browning, of Tennessee, and Tarver, of Georgia, to prosecute the impeachment case against Federal Judge Harold C. Louderback, of San Francisco, Calif.

They succeed former Representatives LaGuardia, of New York, and Sparks, of Kansas, defeated Republicans. The trial will be held before the Senate.

Daughter of Former House Member Stolen

Decatur, Ill., March 22 (A.P.).—Martha Adkins, 23, daughter of former Representative Charles Adkins, was recovering in her home today after having been kidnaped and beaten by two unidentified men who forced her into their car near her home last night.

Miss Adkins said she was thrown from the car about ten blocks from her home after a struggle with her captors.

Father Hammered Fatally by Youth

Slayer Says He Killed to Protect His Mother From "Tyrant."

New York, March 22 (A.P.).—A 17-year-old high school boy hammered his father to death today and told police he did it to protect his mother from a "tyrant."

The boy, Anthony Malandro, said he saw the father, Angelo, beat Mrs. Malandro with an iron bar. He seized a hammer and struck his father on the head.

The man fell to the floor, jumped up and seized his daughter, Josephine, 23, the boy said. Anthony struck again and the man fell dead.

DALADIER CONSIDERS VISIT TO MUSSOLINI

Wants Direct Discussions of Plan for Projected Four-Power Peace Club.

Paris, March 22 (A.P.).—A trip by Premier Edouard Daladier to Italy for a direct discussion with Premier Mussolini may be the next move in efforts to organize a four-power "peace club," it developed today.

The meeting apparently depends on the reaction of Premier Mussolini to the conversations in Paris held yesterday by M. Daladier and Prime Minister Ramsay MacDonald of Great Britain. The British and French statesmen discussed the Mussolini "peace club" project, which the Italian premier had explained to Mr. MacDonald when the British prime minister was in Rome last week-end.

Semiofficially it was revealed that no plans have yet been made for the Daladier-Mussolini meeting, which probably will take place in northern Italy. For a number of years the Italian premier has made it a rule not to leave his own country.

In principle the French have agreed to the Mussolini plan, but certain modificatons have been asked. The French want the "peace club" to operate within the framework of the League of Nations because they believe they would be able to muster

Continued on Page 2, Column 6.

Chicago Should Finish Sewer Job, Court Told

(Associated Press.)

The Supreme Court was urged by its own investigator yesterday to "require" the Illinois General Assembly to appropriate millions of dollars to complete control works and sewage treatment works at Chicago in compliance with the court order in the lake diversion case.

This unprecedented recommendation, made by Edward F. McClennen, of Boston, as special master for the court, was accompanied by a statement that the State of Illinois and the Chicago Sanitary District were guilty of "inexcusable delay" in failing to push the works.

Powers Discussing Joint Debt Action

France and Britain May Act Together, Late Paris Report.

Paris, March 22 (A.P.).—Joint action by France and Great Britain regarding their debts to the United States is being discussed in Chamber of Deputies lobbies, Le Matin tonight quoted Finance Minister Georges Bonnet as saying.

The newspaper added that the matter might be considered in the chamber, which is considering a resolution to pay the defaulted $19,000,000 American debt installment due last December.

Earlier M. Bonnet, who recently discussed plans for the projected world economic conference with statesmen in London, was said to have reported that Great Britain will not demand payment of the war debt installment due from France in June. The chamber will hear Premier Daladier and Foreign Minister Paul-Boncour before deciding on the resolution for payment.

100 Irate Women Foil Foreclosure

Indefinite Delay Is Result, With Sheriff Hemmed in His Office.

Madison, Minn., March 22 (A.P.).—By preventing the sheriff from leaving his office, 100 women forced postponement of a mortgage foreclosure sale here today. Only a few men were in the crowd, most of them having gone to St. Paul to join in an organized demand for relief legislation.

The women decided to take their places and attempt prevention of the sale. Sheriff A. G. Smaagaard, who said he was unable to leave his office because the women crowded about him, telephoned a representative of the insurance company holding the mortgage and then announced indefinite postponement.

The farm is of 160 acres near Dawson, owned by Knut Anderson. The mortgage is for $8,043. Because the owner did not reside on the tract it was not affected by the foreclosure holiday proclaimed several weeks ago by Gov. Floyd B. Olson.

Summary of Inside Pages

Pages.
2—Frenzied Banking Affects Income, Borah Backs Arms Curb.
3—Brawn-Brains Merger in Debate.
4—The Federal Diary.
Bingham Becomes London Envoy.
5—Society.
6—Editorials.
7—Women's Features.
8, 9—Financial News.
10—About the Showshops.
Geneva Hears Chinese Charges, Grand Jury Gets Boettcher Case.
11, 12—Sports.
13—The Post Comics.
Radio Programs.
14, 15—Classified Advertisements.
16—Commissioner Chooses by A... Economy Will Go to Ma... The Once Over.

FRENZIED BANKING AFFECTS REVENUES

Safety Deposit Returns Up, While Check Totals Slump Badly.

(Associated Press.)

Erratic banking conditions of the country in February were reflected yesterday in statistics issued by the Internal Revenue Bureau showing tax collections for the month.

The total amounted to $90,715,108, an increase of approximately $4,000,000 as compared to January, due largely to larger income tax receipts. The bank situation, however, caused a drop of $662,416 in the tax collected on checks, lowering the total to $3,122,638, while the tax on safety deposit boxes reflected the rush to rent them and increased $24,445, to $255,849. The tax on gasoline dropped from $11,341,892 in January to $8,515,013, and that on electrical energy declined from $3,016,606 to $2,750,902.

Another sharp cut in tax receipts was shown in the amount collected on telephone, telegraph and radio messages and facilities, which dropped from $1,420,783 in January to $545,754. The tax on candy was $129,163 less than for the previous month, amounting to $269,325. The tax on furs also fell, bringing in $433,620, as compared with $921,511 in January.

Income taxes for the month returned $27,713,376, as compared with $17,888,855 in January, making the total for the eight months of the fiscal year $388,769,890, a drop of $271,988,241.

Tobacco taxes also were off, returning $28,766,897 for the month, as compared with $31,960,498 in January. The decrease was accounted for chiefly by a decline on cigarettes, which fell from $26,085,220 in January to $23,582,285 in February.

Oregon Treasurer Holds Up Pay Roll

Starts Vacation in Mexico and Orders Aids Not to Sign Warrants.

Salem, Oreg., March 22 (A.P.).—State pay rolls and all accounts drawn on the general fund of the State were tied up today as the treasury department refused to sign interest-bearing warrants and make them negotiable at banks. State Treasurer Rufus Holman was on his way to Mexico on a four weeks' vacation, having instructed his assistants before leaving that they were not to sign the warrants.

At Monday's meeting of the State board of control, Holman, Gov. Julius L. Meier and Secretary of State Hal E. Hoss agreed the financial affairs of the State were in such shape as to justify taking advantage of the recent legislative act permitting the State to go on a warrant basis.

At the close of business last night the total of outstanding unpaid warrants was $550,415.

Grand Jury Indicts 'Count' and Doctor

Pair Arraigned at Chicago for Possession of Bogus Money.

Chicago, March 22 (A.P.).—"Count" Enrique Dechow von Buelow and Dr. Valentine G. Burtan, of New York, were jointly charged with possession and intent to pass four $100 counterfeit bills by the Federal grand jury today. Both had been named in individual indictments before.

Arraigned before Federal Judge Charles E. Woodward, Dr. Burtan pleaded not guilty and the case was continued to March 29 when it will be set for trial. Dechow, who has been held in the county jail for three months for failure to give bond, also pleaded not guilty.

Dr. Burtan is at liberty under bond of $15,000, which he posted in New York for his appearance here.

Wealthy Indian Headed For His Fifth Divorce

Muskogee, Okla., March 22 (A.P.). The fifth marriage of Eastman Richards, second richest Creek Indian, is headed for the divorce court.

Richards was ordered today to pay Lometa Richards $5,000 when she sued for divorce and $75,000 alimony. His four previous wives each got $20,000 in settlements out of court. Only Jackson Barnett is rated richer than Richards among the Creeks.

Insull Extradition Quiz Is Resumed at Toronto

Toronto, Ontario, March 22 (A.P.). Extradition proceedings against Martin J. Insull will be resumed tomorrow before Justice Kingstone.

He is charged with embezzlement and theft by bailee in Cook County, Ill., in an indictment which grew out of the collapse of the Middle West Utilities Co.

MISS PERKINS CALLS GREAT LABOR PARLEY

Continued from Page 1.

ards when industrial revival begins to take place."

She also asked a study of labor's relation to industrial reconstruction, the extent of shrinkage of capitalization in basic industries, provision for old age and prevention of child labor, and arrangements for employment exchanges.

In the field of developing higher standards she specified such subjects as accident prevention, compensation laws, sanitation, and methods of labor representation and settling disputes.

Among the American Federation of Labor officials invited, besides President Green, were: John L. Lewis, president of the United Mine Workers; Frank Duffy, Indianapolis; T. A. Rickert, Chicago; Matthew Woll, John Coefield, G. N. Bugniazet and Frank Morrison, all of Washington; James Wilson, Cincinnati; Joseph N. Weber, New York, and Martin F. Ryan, Kansas City.

From other labor groups the following officials were among those asked to confer: A. F. Whitney, president of the Association of Railway Labor Executives; Charles P. Howard, president of the International Typographical Union; Rose Schneiderman, president National Women's Trade Union

PRESIDENT SIGNS BEER BILL; DRYS ANNOUNCE COURT TEST

Continued from Page 1.

doubtless lies before the modification experiment in the not too distant future. But while history, politics and law run their timeles courses, that distressing American phenomenon which almost everybody recently has marked for a national howl, is quieted. For the moment—perhaps for a decade—a threatening political fever is assuaged.

"Well, I see the Vice President was so excited he blotted his signature," President Roosevelt remarked as the bill was placed before him by Stephen T. Early, one of the White House secretaries. All business for the instant, the President signed the measure in four starts and carefully blotted his inscriptions. Looking up, he faced the cameras with a characteristic broad smile.

"And I hope you get that smile at the end," he said jovially to the cameramen as he turned to greet the House delegations which witnessed the ceremony. There was no formal comment on the bill.

Two pens were used in writing the President's name and the other two in affixing the hour and date of the signing. Mr. Roosevelt directed that the pens be distributed, one to the American Federation of Labor and one to the American Legion, the two national organizations first most effectively in the modification arena. The remaining pair went to Representative Thomas H. Cullen, of Brooklyn, author of the bill, and Senator Pat Harrison, of Mississippi, its sponsor and advocate in the Senate Finance Committee and on the floor.

Volstead Foes Present.

Final legislative action on the bill had been completed in the House Monday, when that body adopted the conference report. A few minutes after the Senate convened at noon yesterday, Speaker Garner affixed his signature. The bill immediately was started through the Committee on Enrolled Bills on its way to the White House.

Gayly bedecked in the customary red ribbons attaching the golden seal of congressional certification, the parchment was carried to the White House while the President still was at luncheon. He signed it within 5 minutes of its arrival.

Besides Representative Parsons, of Illinois, the chairman of the Committee on Enrolled Bills, the House delegation included Messrs. Sabath, of Illinois; O'Connor and Cullen, of New York, and McCormack, of Massachusetts. All are hailed on Capitol Hill as trail-blazers in uncompromising political opposition to the Volstead act. Representative O'Connor had pressed beer bills repeatedly in previous sessions and last spring had carried the fight to its first record vote in the House.

Pardon Question Studied.

Four hours before the modification bill came up from the Hill, President Roosevelt revealed to newspapermen that he had made informal inquiry of Attorney General Cummings concerning the status of Federal prisoners now serving sentences for beer convictions.

There was no indication the President had determined definitely either for or against executive clemency in such cases. The inquiry had been suggested, it was said in behalf of the President, by widespread newspaper discussion of the point.

Earlier in the day Representative Sabath had prepared a joint resolution authorizing the President to pardon all those now serving Federal jail sentences for beer convictions. Several similar resolutions are now before the Judiciary Committee. Action on any of them is problematical.

Although millions of barrels of legal beer were in storage in anticipation of the modification legislation, several months must pass before the rehabilitated brewing industry can make its complete contribution to business activity in the way of increased employment and a vast demand for materials and supplies.

All breweries and wineries are to be licensed by the Federal Government, which is to gather an anticipated $125,000,000 in direct annual revenue from the beer tax. Sponsors of the bill pointed to vast additional funds toward a balanced budget the expected impetus to business generally.

Regulations promulgated by David Burnet, commissioner of internal revenue, yesterday afternoon provided for the immediate removal under license of quantities of the new beverages for advance bottling.

Inspection of Breweries.

"The commissioner of industrial alcohol will assign inspectors to breweries for which there are granted permits to bottle fermented liquor," the announcement said. The inspectors will superintend the transfer of such liquor from the brewery premises for bottling by means of pipe lines or conduits."

The Federal tax is fixed at $5 a barrel for both beer and wine.

"Prior to the time the brewer begins bottling operations he must secure a permit from the Bureau of Industrial Alcohol, Treasury Department," the official announcement continued. "As permits are issued to brewers, collectors of internal revenue will be advised thereof by the local supervisor of permits, and no special tax stamps will be issued, nor remittance covering commodity tax accepted, until such advice has been received by the collector. In making application for a special tax stamp, the brewer shall notify the collector of internal revenue of his permit number. A brewer must take out his special tax stamp on or before the last day of the month in which he commences business."

Under existing local laws beer and wine may be sold after April 6 in fourteen States—Arizona, California, Illinois, Indiana, Kentucky, Missouri, Montana, Nevada, New Jersey, New York, Oregon, Pennsylvania, Washington and Wisconsin. Pursuant to bills already approved by the State Legislature, West Virginia will join the ranks on May 9, Wyoming on May 18 and North Dakota on July 1.

In Maryland and Delaware, old local option laws still are operative, in the absence of concurrent State enforcement acts under the eighteenth amendment.

William Green, president of the American Federation of Labor, was one of the first to publicly acclaim the action of the Seventy-third Congress and President Roosevelt in speeding enactment of the Democratic platform pledge on immediate beer pending repeal. President Roosevelt's 72-word message quoting the Chicago platform went to Congress only ten days ago.

Drys See Hard Task.

The precise legal formula to be followed in testing the constitutionality of the Cullen-Harrison bill has not yet been determined upon by the Antisaloon League, Mr. Dunford's statement said. He listed, however, six potential routes by which the matter may be brought into the courts.

"The beer act undertakes to nullify the prohibition amendment to the Constitution and was purposely drawn to make as difficult as possible a successful court attack," the statement said: * * * "An attack upon the law in the courts will certainly be made when the requisite circumstances arise."

Washington Man Heads Rail Group

A. R. A. Chooses Gormley to Be Successor of R. H. Aishton.

Chicago, March 22 (A.P.).—M. G. Gormley, of Washington, D. C., today was selected to succeed R. H. Aishton as president of the American Railway Association at a meeting of the organization's directorate. Gormley was formerly executive vice president of the association. Aishton was named chairman of the board of directors. Both take office April 1.

Attending the meeting were 23 members of the board of directors, operators of private cars on railroads and officials of industrial establishments which use their own cars in shipping their products. Discussion was confined to the matter of mileage allowances made by the railroads in private equipment.

Railroad relief measures awaiting congressional action will be discussed tomorrow at a meeting of the American Railway Executives Association, Gormley said.

14 Marines Jarred As Plane Crashes

None Seriously Hurt When Quantico Ship Tips Over in Landing.

Norfolk, Va., March 22 (A.P.).—Second Lieut. F. C. Bailey, piloting a Marine transport plane, and 13 passengers escaped serious injury today as the craft was badly damaged in landing at the Virginia Beach National Guard flying field.

Pilot Bailey, who had taken off earlier from the naval air station, hit a bump in landing at the Virginia Beach field and was taking off for a second landing when the left motor cut out and the big machine went over on its right wing.

The only injuries suffered by Pilot Bailey and others in the ship were cuts and bruises. The plane was from Quantico and had accompanied six other planes to this section for gunnery practice. The passengers, who were Marines, included several mechanics.

Treasury Invites Bids On $100,000,000 Bills

(Associated Press.)

The Treasury yesterday invited bids on an issue of $100,000,000 of 91-day bills, to be sold on a discount basis to the highest bidders. Dated March 29, 1933, the proceeds of the sale will be used to retire a similar obligation.

Bids will be accepted without cash deposit from incorporated banks and trust companies, and from responsible dealers in investment securities. Other bidders must accompany their tenders with a 10 per cent deposit.

Oliphant Chosen Farm Board Aid

Johns Hopkins Professor of Law Is Made General Counsel.

(Associated Press.)

The appointment of Herman Oliphant, professor of law at Johns Hopkins University, Baltimore, as general counsel to the Federal Farm Board was announced yesterday by Henry Morgenthau, jr., chairman of the board.

Mr. Oliphant, who was professor of law at Columbia University for seven years, was one of the organizers of the Institute of Law at Johns Hopkins, where he has been professor of law since 1928.

Born in Clinton County, Ind., he graduated from Indiana University in 1909 and received the degree of doctor of jurisprudence from the University of Chicago in 1914. He is author of a number of books and monographs on law and legal education. During the war he served with War Trade Board and the Emergency Fleet Corporation.

Robbery Suspect Gravely Wounded

Virginian Is Charged With Attempting Holdup at Washington, Pa.

Washington, Pa., March 22 (A.P.).—Suffering with a bullet wound in his chest, a man, identifying himself as Gayle Hardesty, 22, of Waynesboro, Va., is in a hospital here tonight. Physicians describe his condition as "critical."

Wallace Lyle, 45, a filling station operator, says he shot at the youth and a Negro as the pair attempted to hold up his establishment early today.

He says a third man waited in a car and that the Negro fled in the machine.

Clarke Named President Of Democratic League

Headquarters of the newly formed National Democratic League, with Lieut. Thomas H. R. Clarke as president, were established yesterday at 1825 Thirteenth street northwest, where a reception was held last night and plans discussed for raising funds to aid in elimination of the national campaign deficit of the Democratic party. A membership drive was organized, to begin at noon Tuesday.

The league will assemble information relative to the actual voting strength of colored voters in Congressional districts throughout the country, and will keep the headquarters open daily, with adequate club facilities. Manuel R. Roque has been named executive secretary; C. J. Nicholson, vice president, and Dr. E. W. Burguey, treasurer.

MARYLAND REPEAL PLANS UNDER WAY

Prince Georges Beer Bill Is Among First Offered Before Assembly.

Special to The Washington Post.

Annapolis, Md., March 22.—Introduction of a joint resolution setting up the necessary machinery for a constitutional convention to ratify repeal of the eighteenth amendment, and action on the part of a number of county delegations to repeal or revise existing local option laws or otherwise provide for legalizing the sale of beer, now that the 3.2 per cent measure has been signed by President Roosevelt, featured today's session of the Maryland General Assembly.

Meanwhile, a State-wide beer bill prepared by Attorney General William Preston Lane, is about ready for presentation to the lawmakers. Prompt action on all liquor measures is anticipated.

It develops that Montgomery and Allegany are the only counties that did not have local option laws when national prohibition became effective more than 14 years ago. Local laws for other counties date many years back, and among the first to prepare for the return of beer was St. Marys, a bill by Delegate Philip Dorsey, providing for outright repeal of the prohibitive laws of that county, having already passed both Houses of the Assembly and placed before the governor for approval.

Harford Bill Offered.

A bill to legalize the sale of beer in Prince Georges County was among the first to be offered in the Assembly today. A beer bill for Harford County also was offered, and at least seven other counties are planning to follow suit, but a poll of the delegations revealed that most of the counties will wait to make a study of the State-wide measure, and either will fall in line with that, or prepare local measures.

The Prince Georges County bill provides for a complete revision of the existing county liquor laws, and would set up a board of beer commissioners consisting of three members, two of the majority and one the minority parties, and they would receive annual salaries of $200. The clerk to the county commissioners also would serve as clerk to the beer board under terms of the bill. Licenses would be issued in two classes. For hotels and restaurants and the like, for sale to be made on the premises, the fee would be $200 annually, while the license for sales in bulk or off the premises is fixed at $150. There is talk of decreasing the latter fee, however.

While placing these restrictions, the proposed law would permit breweries in the county. The bill is patterned along much the same line as the laws that formerly applied to Washington. Violation of the law would be punishable by a fine ranging from $50 to $200 or a prison term, or both, in the discretion of the court. Subsequent violation would result in revocation of license.

Resolution Offered Jointly

The resolution for the repeal convention was presented jointly in the Senate by Senator Lansdale G. Sasscer, Democrat, Prince Georges, majority floor leader; Melvin, of Anne Arundel, and Bouse, Baltimore City. The resolution includes the names of 29 persons, designated nominators, one from each of the 23 counties, and 6 from Baltimore city.

The nominators will select three tickets of three candidates each from the six congressional districts for a special election to be held throughout the State on September 12. The candidate groups will represent those for repeal, those against, and unpledged. The successful candidate will attend the ratification convention to be held in Annapolis, October 18, subject to call by Gov. Ritchie. The bill lists the name of J. Bond Smith, as nominator for Montgomery County, and George N. Palmer for Prince George's County.

The Montgomery County delegation through its chairman, Dr. George Edmunds, sponsored a bill authorizing the county commissioners to levy taxes from time to time for charitable and social welfare purposes.

Dr. Edmunds also presented a measure designed to minimize the garbage nuisance in Montgomery County, that is to prohibit outside parties from dumping trash within the county borders. Violation of the proposal would be punishable by a fine of from $25 to $50, or from 10 to 30 days in jail, or both.

Aviator Acquitted In Actress' Death

Jury Decides Plunge of Girl From Hotel Window Accident.

Houston, Tex., March 22 (A.P.).—H. M. Edwards, 37-year-old Nevada aviator, was acquitted today of murder charges in the death of his fiance, Miss Ivy Young, New York actress, in a plunge from his seventh-story hotel room February 19. The jury deliberated four hours.

When the verdict was returned, Edwards smiled for the first time since the hearing began Monday.

"The only thing I can say," he commented, "was that I was innocent and had two good lawyers."

The State contended Edwards either pushed or threw his fiance, who was registered in the hotel as his wife, from the window. The defense asserted Miss Young fell accidentally.

ENACTMENT IS SEEN OF FORESTRY RELIEF

Continued from Page 1.

were Secretaries Dern, Wallace, Ickes and Frances Perkins.

One proposal considered was that of Secretary Wallace calling for an amendment to the Robinson-Wagner bill now before Congress which would extend authority of the "Civilian Conservation Corps" so as to make it possible to fight the gypsy moth menace on private property in New England and other East coast States.

At the suggestion of Secretary Dern, it was agreed that the Army would have a hand in organizing the housing facilities of the camps which are to be established in the forest preserves by selection of the United States Forestry Service. The Army officer who will have charge of this task is to be chosen in the near future, after President Roosevelt has given his approval to the plan being worked out by the four Secretaries.

Several other tentative proposals also were put forth by Miss Perkins, who will have charge of the jobless men.

Yesterday in Congress

MARCH 22, 1933.

SENATE.

Met at noon and recessed at 5:55 p. m. until noon Thursday.

Vice President Garner completed legislative action on beer bill by signing measure and sending it to President, who also signed it.

Senator Smith (Democrat), South Carolina, chairman of Agriculture Committee, said he would not support administration farm relief bill in present form.

Senator Borah (Republican), Idaho, approved proposal to authorize President to negotiate arms embargoes.

Judiciary Committee referred Black 30-hour week bill to subcommittee.

Foreign Relations Committee indorsed nomination of Robert Worth Bingham, of Kentucky, as Ambassador to England.

Debated Steagall State bank bill.

Senator Johnson (Republican), of California, introduced bill for Federal supervision of foreign loans.

HOUSE.

Met at noon and adjourned at 4:30 p. m. until noon Thursday.

Passed President's farm relief bill by vote of 315 to 98.

Labor Committee agreed to joint hearings with Senate committee on unemployment program.

Rules committee reported special rule providing for consideration of District beer bill under one-hour debate limitation.

Foreign affairs committee delayed action on arms embargo proposal.

TODAY IN CONGRESS

SENATE.

Will resume consideration of State banking bill.

Commerce committee will meet at 10:30 a. m. in executive session in committee room, Capitol, to consider routine business.

Education and Labor Committees of House and Senate will meet in joint session in room 312, Senate Office Building, to consider relief bill.

Banking and Currency subcommittee will meet in open session at 11 a. m. in committee room 303, Senate Office Building, to consider home loan bank bill.

HOUSE.

Will consider bill to legalize beer in National Capital.

GERMAN NAZIS SEEKS UNION WITH AUSTRIA

Continued from Page 1.

elected to the speakership, asked the House to adjourn subject to his call, as it had been generally assumed that the election of Hermann Wilhelm Goering, prominent Nazi, as premier would take place tomorrow.

Those on the inside knew, however, that the premiership had not yet been settled. Chancellor Hitler apparently is willing to yield the place to Col. von Papen in recognition of the fact that it was Von Papen who won President von Hindenburg over to appointing him chancellor.

End of Republicanism.

Nazi members of the Diet, however, seem determined to claim the premiership for Capt. Goering. The political world is following this test of strength within the cabinet with considerable interest.

Tomorrow the chancellor will ask the Reichstag to approve an enabling act turning the government of the Reich over to the cabinet for four years and in effect putting an end to the Republican system by which Germany has been governed since the war.

The Nazis are strong enough to give this blanket power to Chancellor Hitler. Nevertheless, the government's official press department issued a stern warning to the political parties, especially the Centrists and Socialists, that if they fail to approve the grant of extraordinary power their action will be tantamount to a declaration of war.

Novelist Sees Roosevelt As Weak Turned Strong

Kansas City, March 22 (A.P.).—Sinclair Lewis, novelist, whose dislikes usually receive emphasis, has found a man he likes immensely. Of President Roosevelt he said on a visit here today:

"It's been our history that we have elected strong men who turned weak. Now we have found the weak man we elected last November has turned strong."

Piccard Plans Ascension.

Antwerp, Belgium, March 22 (A.P.). The aluminum gondola which Prof. Auguste Piccard used in his ascent to the stratosphere was shipped today to St. Johns, N. B., for a balloon ascent to be attempted under Prof. Picard's direction in northern Canada this summer.

HOUSE TO DEBATE BEER BILL FOR CITY BY SPECIAL RULE

Continued from Page 1.

limited to two on each side, with the same arrangement on amendments, he said.

A House fight impends today over failure of the bill specifically to forbid sales to minors. Representative Thomas L. Blanton, dry Texas Democrat, advised the House yesterday he will insist that this safeguard be placed in the bill.

Mrs. Norton, who holds such a provision would be an admission that 3.2 per cent beer is intoxicating, and lay the bill open to attack in the courts, will oppose its inclusion.

Backing her in her floor fight to pass the bill speedily with a minimum of amendments will be Representative Loring M. Black, jr. (Democrat), New York, who sponsored the measure last session, and Representative Vincent L. Palmisano (Democrat), Maryland, whose name the present bill bears.

Scale of District Fees.

Mrs. Norton points out that the bill as now drafted gives the Commissioners broad latitude to promulgate regulations governing conditions of sale. This clause, she said, offers the Commissioners all the power they need to stop sales to minors.

The bill, as reported by the committee, imposes a tax of $1 a barrel on "beer, lager beer, porter and other brewed or fermented beverages" sold within the 3.2 per cent limitation.

It proposes two types of licenses, "on sale" and "off sale." The former would cost $100 a year, and be granted only to bona fide restaurants, incorporated clubs or hotels, where beer may be consumed at public tables. "Off sale" permits would cost $50, and permit sale of beer in bulk, for consumption off the premises.

Leaders had hoped the bill might become law coincident with the national measure, and this was the intention of the committee, but, as reported, the measure contains a provision that would delay sale of beer in the District until fifteen days after passage of the District measure. This clause may be altered today.

Estimates of local revenues under the measure were unofficially estimated yesterday at $365,000 a year.

"Pending action by the States, Congress has enacted a measure providing for modification of the Volstead act, and the purpose of the bill herewith reported is to give citizens of the District the same rights and privileges as are accorded to citizens of the States by the National modification law," said Representative Palmisano in his report.

18 Apply for Licenses.

"It is certain that the profits at present garnered by illicit dealers in the beverages mentioned would be turned into the channels of legitimate business, and the District benefit to the extent of tax and license fees."

An application to sell beer was received by the District Commissioners yesterday from Lohse's, Twelfth and E streets, one-time popular saloon, but for the last 12 years a restaurant. The request for a license when beer is legalized was filed by Mrs. Martha Lohse, widow of the founder.

There are now 18 such applications on file with Daniel E. Garges, secretary to the board of commissioners, most of them from delicatessens.

GOERING MINIMIZES ANTI-SEMITIC RAIDS

Von Prittwitz Hands Phillips Dutch Interview With Hitler's Aid.

(Associated Press.)

Ambassador von Prittwitz of Germany handed to Undersecretary Phillips of the State Department yesterday a Dutch newspaper interview with Wilhelm Goering, Chancellor Hitler's aid, minimizing recent reports of attacks on Jews in Germany.

The German envoy's action followed a move by the American Government Tuesday night to secure from its embassy in Berlin official details of the reported anti-Jewish activity of the Hitlerites. A complaint had come to the department from Rabbi Stephen Wise.

The interview with Goering, published in an Amsterdam paper, said fifteen storm troopers of Hitler had been dismissed for acting on their own authority.

Goering, Hitler's minister without portfolio, added that he did not believe that much would be heard in the future concerning unlawful acts in Germany.

Boy, Mysteriously Wounded, May Die

Martinsburg Ambush Was Work of Man Hiding, Chums Think.

Special to The Washington Post.

Martinsburg, W. Va., March 22.—James Gray, 16, was probably fatally shot this afternoon while picking greens with three other youths in the county, and officers were trying to determine who fired the shot.

The youth was rushed to the hospital here, where physicians said the bullet appeared to have penetrated the left rear side and passed near the heart.

Companions of the boy said they were interrupted in their greens gathering near the Alonzo Taylor place along the Opequon by the voice of a man in hiding, asking them what they were doing. He ordered them out when they said they were picking greens. As they were leaving, with Gray at the rear, they heard a cry from Gray and found he had been shot. They carried him to a house some miles distant and the boy was rushed here.

Claudel's Son Arrives To Marry New Yorker

New York, March 22 (A.P.).—Pierre Claudel, son of the French Ambassador to Washington, arrived today on the liner Paris to be married to Miss Marion Rumsey Cartier, daughter of Pierre Cartier, New York jeweler.

Claudel, who is 24, was met at the pier by his fiancee. He said the wedding would take place here April 8 and that his father, who has been appointed Ambassador to Belgium, would delay his sailing to his new post until after the marriage. Claudel, who is training for the Diplomatic Corps, said he and his bride would make their home in France.

DALADIER CONSIDERS VISIT TO MUSSOLINI

Continued from Page 1.

sufficient influence in the league to halt or counteract a possible Italo-German bloc against them.

Increasing optimism over the possibility of an eventual accord was evident in French government circles. "We see a ray of sunshine," one government spokesman said.

Prime Minister MacDonald and Sir John Simon, his foreign secretary, returned to London today by air. Until the possibility of direct negotiations between M. Daladier and Signor Mussolini developed, it had been expected further discussions concerning the "peace club" would be carried on through the regular diplomatic channels.

The attempt of France to widen the scope of the accord, it was said here, is quieting the fears of Poland and of nations making up the Little Entente—Jugoslavia, Czechoslavia and Roumania. The French insist these lesser powers be treated as equals.

Premier Mussolini's conception of the "peace club" is that it should be a strong independent group unhindered by the unwieldiness of the League of Nations.

French leaders also contend the items in the Mussolini program establishing the right to revise the peace treaties and equality of Germany in the matter of armament require most careful examination.

Hickey-Freeman CUSTOMIZED CLOTHES

THE LOUNGE

The Lounge, our new soft-front suit model, drapes smartly without being extreme. Alert men will like this authentic copy of the new suit model now being worn at the style-setting resorts.

$45 to $75

Goldheim's

Apparel for Gentlemen...Established 1875

1409 H STREET, N.W. NATIONAL 1409

New Detroit Bank May Open Monday

R. F. C. and General Motors Officials Confer on Consolidation.

Detroit, March 22 (A.P.).—Representatives of the Reconstruction Finance Corporation and the General Motors Corporation tonight began conferences preparatory to the opening of the new $25,000,000 national bank of Detroit.

The new bank, to be built out of the more liquid assets of the two Detroit national banks now under Federal conservatorships—the First National Bank of Detroit and the Guardian National Bank of Commerce—may open next Monday.

That hope was expressed tonight by the officials who came here from Washington to make final arrangements. Disbursement of 40 per cent of deposits was expected to follow at once, releasing more than $200,000,000.

Bank at Yorktown Permitted to Open

Federal Reserve Appoints Conservator for One at Petersburg.

Richmond, Va., March 22 (A.P.).—The Federal Reserve Bank of Richmond today authorized one Virginia national bank to reopen fully, and announced the appointment of a conservator for another.

The bank ordered to open was the First National Bank of Yorktown, at Yorktown. A conservator—Charles E. Plummer, president of the First National Bank & Trust Co. of Petersburg—was appointed for that institution. Authorization for both came today from Washington.

C. L. Ross, conservator for the First National Bank of Ferrum, at Ferrum, Va., today said he expected the reopening of that bank in the near future. He said it was impossible to say just when the bank would resume normal business.

District Finances Probers Appointed

Three Senators Will Study Plan of Redistribution of Tax Burden.

Senator William H. King (Democrat), Utah, chairman of the Senate District Committee, yesterday formally appointed a subcommittee of three senators to conduct an investigation of District finances with a view to redistribution of taxes.

Senator Warren R. Austin (Republican), Vermont, was named chairman of the subcommittee, as forecast yesterday in The Post. Senator King said the subcommittee "will go right to work" on a study of the Mapes tax bill defeated in the Senate last session.

Senator King appointed Senator Royal S. Copeland (Democrat), New York, and Hamilton F. Kean (Democrat), New Jersey, to serve with Senator Austin on the new subcommittee.

"I want to work out a system of taxes here that will be fair to the people of the District," commented the Utah committee chairman.

Parker Named Major Fleet Corps Reserve

Marine Corps headquarters yesterday announced promotion from captain in the Fleet Marine Corps Reserve to major of Chauncey G. Parker, jr., of 2026 Hillyer place northwest.

Maj. Parker, who served in France as an officer of the Army, has been attached to the Sixth Marine Reserve Brigade since early in 1932. He has been assigned to duty as plans and operations officer on the Sixth Brigade staff and also director of the brigade schools.

Donovan Awaiting Word To Give New Estimates

While Auditor Daniel J. Donovan has not yet received word from Budget Director Douglas regarding the 1934 District bill, which failed of enactment at the last session of Congress, he already has started checking estimates with departmental heads with a view to forwarding a revised budget if necessary.

"I'll be ready to send the budget right along when called upon," he said.

Samuel Hubbard Dies At Yonkers Residence

New York, March 22 (A.P.).—Samuel T. Hubbard, former president of the New York Cotton Exchange, died today at his home in Yonkers.

Hubbard, who was in his seventy-eighth year, joined the exchange in 1880 and was its president from 1900 to 1902.

Spencer Trask Partner Dies.

New York, March 22 (A.P.).—J. Graham Parsons, a partner in the New York Stock Exchange firm of Spencer Trask & Co. since 1920, died today of cerebral hemorrhage at the Doctors' Hospital. He was 56 years old.

FIRE RECORD.

1:31 a. m.—1901 R street northwest; basement.
4:41 a. m.—3827 O street northwest; house.
7:56 a. m.—1302 Irving street northwest; bed.
12:42 p. m.—District Building; lavatory.
3:18 p. m.—321 Fourth street northwest; burst water coil.
7:36 p. m.—21 Shepherd road northeast; bonus.
8:51 p. m.—2148 Wisconsin avenue; short circuit.

BROWNING & BAINE'S

Orienta Coffee

famous for FINE FLAVOR

Adm. B. C. Decker Dies in California

Daughter Here and Son at Annapolis Among Survivors of Officer.

Riverside, Calif., March 22 (A.P.).—Rear Admiral Benton Clark Decker, retired United States naval officer, died at a hospital today after a brief illness.

Born in Lima, N. Y., December 28, 1867, the officer graduated from the Annapolis Naval Academy in 1887. He was retired December 28, 1923. The body will be sent today to his Berkeley, Calif., home for burial.

He is survived by his widow, Mrs. Alice H. Decker; a son, Lieut. Benton W. Decker, now at Annapolis, and three daughters, Mrs. Glen A. Smith, of Los Angeles; Mrs. Anna Crossman, of Berkeley, and Mrs. Helen Exley, of Washington, D. C. He was in Riverside visiting a stepdaughter.

HULL SEEKS DRAFT OF NEW ECONOMICS

Continued from Page 1.

the President declared after his meeting with the British Ambassador that conversations on the debts would be "conditioned upon and concurrent with" similar approaches to the economic problems of the moment. The United States will thus welcome any overtures from the British government either through the ambassador here or through the medium of the other representatives at one time expected from Great Britain for discussion of the problems connected with the war debts.

However, if the ambassador should take up with the United States the problems of the Anglo-American debt agreement, he could at the same time bring forward some British proposals for tariff agreements between the two countries. The two questions can thus be brought into the arena of discussion with mutual advantages to the two issues at stake as well as to the two governments concerned. The exploratory stage of the discussions is to achieve a proper amount of attention to the problems of the world depression without any specific agreement or understanding entered into on any one phase of the global problem, without similar understanding or agreement on other interrelated problems.

Similar tariff faculties have been in the past granted the President under certain restrictions. The Dingley tariff act of 1897 permitted the President to make tariff agreements by reducing the amount of the tariff on specified categories of commodities. The same act established a commission to proceed to make tariff agreements with such countries as France and on such products as wines and wine leaves, but the Aldrich tariff act killed these faculties. The plenipotentiary powers sought by Secretary Hull for the President would go far in creating a spirit of success for the conference.

Hopes for agreement between the United States and Great Britain immediately following the speech at Leeds of the British chancellor of the exchequer, Neville Chamberlain, were dashed by the attitude of the British financial officer in opposing any tariff quid pro quo with this country on war debts. However, the attitude of Secretary Hull while reaffirming in every way the position of the President toward tariffs and war debts will, nevertheless, permit the reopening of the conversations between Sir Ronald and the President on a broader basis and hence with more hope of compromise.

McKinley High Graduate American Eagle Editor

The election of Richard Buckingham, a graduate of McKinley High School, as editor in chief of the American Eagle, the college newspaper at American University, was announced yesterday at the annual banquet. Miss Louise Danforth, a graduate of Central High School, was named business manager.

Charles G. Ross, Washington correspondent of the St. Louis Post Dispatch, spoke on "Some Reminiscences of Past Conferences at the White House."

SPECIAL NOTICES

WANT TO HAUL FULL OR PART LOAD to or from New York, Richmond, Boston, Pittsburgh and all way points; special rates. NATIONAL DELIVERY ASSN., INC., 1317 N. Y. ave.; Nat. 1460. Local moving also.

WANT A STEADY POSITION?

Stop doubting; attend Boyd's! Best positions—openings daily. Secretarial Courses easily learned—3-9 months. New classes now forming. "Where The Best Is The Cheapest." Est. 16 yrs. Inquire—
Boyd School, 1333 F St. Nat. 2340

Pimples May Cause Boils

Just spread Gray's Ointment over ugly pimples, which often cause boils, and they heal right up. It draws out the poison and ends redness and soreness. Gray's Ointment is safe, sure and quick. Used since 1820. Sold by all drug stores. Only 25c. Mfg. by W. F. Gray Co., Nashville, Tenn. (adv.)

OHIO FLOOD MENACE GOES DOWNSTREAM

Collapse of Buildings, Weak From Water, Greatest Present Danger.

March 22 (A.P.). ...f the Ohio River ...n from here tonight, ...n localities up the ...took steps to combat the haz...ds that follow in the wake of high ...aters.

Possible collapse of flood-weakened buildings in areas where the waters retreated today was deemed by au...horities the greatest present danger, and warnings were given here and in several other cities to beware of such structures.

Precaution also was taken to pre...ent any epidemics of disease. In Dayton, Ky., across the river from Cincinnati, school children were given large doses of cod liver oil to increase their resistance.

Meanwhile, the flood waters ebbed away here and, although slowly, brought cheer to Cincinnati and to other communities more than 100 miles upstream. In that area the Ohio generally marked time, held back by the great volume of water that bogged in the tri-State area of Ohio, Kentucky and Indiana. From the latter district downstream the situation was one of increasing distress.

It will be another week, the Weather Bureau said, before the worst of the flood is felt in southern Indiana, Kentucky and Illinois.

As it retreated in the upstream area the Ohio and its tributaries snatched two more lives today. Near Portsmouth, Ohio, Louis Mitchell, 15, feared his skiff would sink in a turbulent creek and grabbed at a dangling wire. It was a power line and the shock killed him instantly.

At Zanesville, Ohio, Mrs. Caroline Heinle, 65, was found drowned in a backwater. These deaths put the known toll of the flood at 12 lives, in addition to unestimated damage to property.

Mrs. Dietz Admits Statement Untrue

Doug, Jr., Is Wonderful and Fine Character, She Declares.

Copenhagen, Denmark, March 22 (A.P.).—Officials of the newspaper Berlingske Tidende said today that Mrs. Lulu Dietz had admitted the incorrectness of a statement she made to them a few days ago to the effect that Douglas Fairbanks, jr., planned to go to Paris this summer, obtain a divorce from Joan Crawford and marry her.

Mrs. Dietz is the former wife of Jorgen Dietz, who has sued Fairbanks alleging alienation of affections.

"I had no idea about my former husband's suit against Mr. Fairbanks, and my first knowledge was gained through Danish papers," Mrs. Dietz was quoted. "I left Hollywood in July after I had obtained my divorce and this insane lawsuit thus started long after my departure. Mr. Fairbanks is a wonderful and fine character and I feel very sorry for him."

More Than $500,000 In E. T. Brown Estate

The estate of Edward T. Brown, owner of the Endless Caverns, and of other real estate properties, is valued in excess of $500,000, it was shown yesterday in the District Supreme Court, when the National Metropolitan Bank, Edward M. Brown, and Hoyte Evans filed a petition for probate of the will.

A son, Edward M. Brown, a nephew, Hoyte Evans, and a daughter, Marjorie Brown King, are named as the principal beneficiaries. Mr. Brown died on March 9.

DIED

BEALL—Suddenly, on Wednesday, March 22, 1933, at his residence, 1314 Park road northwest, OTHO THOMPSON, beloved husband of Sophie Kluger Beall and father of Katherine and Otho Thompson Beall, jr. Funeral services at his residence on Friday, March 24, at 12:30 p. m., thence to St. Barnabas' Church, Leland, Md., where services will be held at 2 p. m. Relatives and friends invited.

BRAWNER—On Tuesday, March 21, 1933, at Miami, Fla., EDITH GRAHAM, beloved wife of Henry N. Brawner. Funeral services at her late residence, 3520 Rittenhouse street northwest, on Thursday, March 23, at 10:30 a. m.

BURCH—On Tuesday, March 21, 1933, at her residence, Berwyn, Md., MARY E., beloved daughter of the late Thomas W. and Martha Burch. Services from her late residence on Thursday, March 23, at 9:15 a. m. Requiem mass at Holy Redeemer Church, Berwyn, Md., at 9:30 a. m. Interment at Ammendale, Md.

GARRIGUS—On Tuesday, March 21, 1933, at her residence, 2143 G street northwest, INEZ M., beloved wife of Victor L. Garrigus and mother of Miss Rhea I. Fulshum. Services at residence on Thursday, March 23, at 2 p. m. Interment Rock Creek Cemetery.

GLORIUS—On Tuesday, March 21, 1933, at Emergency Hospital, LYDIA HARRIET, wife of Harry A. Glorius and daughter of Mary Payne and the late William Payne. She is also survived by nine children. Notice of funeral hereafter. (Services by W. W. Chambers Co.)

GLOVER—On Wednesday, March 22, 1933, LAURA GLOVER. Remains resting at the W. W. Chambers Co. funeral home, 1400 Chapin street northwest. Interment at Cleveland, Ohio.

HOEKE—On Tuesday, March 21, 1933, at his residence, College Park, Md., JOHN, husband of the late Louisa HOEKE, aged ninety-one years. Funeral from the chapel of Thomas S. Sergeon funeral parlors, 1011 Seventh street northwest, on Thursday, March 23, at 2 p. m. Relatives and friends are invited to attend. Interment at Fort Lincoln Cemetery.

JOERISSEN—On Tuesday, March 21, 1933, at the Mayflower Hotel, GERTRUDE LAUGHLIN, beloved wife of Carl Joerissen and daughter of the late Thomas Clark Laughlin and Fanny Henry Laughlin. Funeral services at the chapel of Joseph Gawler Sons, 1754 Pennsylvania avenue northwest, on Thursday, March 23, at 2:30 p. m. (New York City papers please copy.)

FUNERAL DIRECTORS

CHAS. S. ZURHORST
301 EAST CAPITOL ST. LINCOLN 0372

Frank Geier's Sons Co.
2113 SEVENTH ST. N.W. Telephone
Modern Chapel NATIONAL 2473.

THOS. S. SERGEON
2011 7TH ST. NW. Telephone Natl. 1090.

JAMES T. RYAN
317 PA. AVE. S.E. Atlantic 1700.

ESTABLISHED 1876.
JOHN R. WRIGHT, CO.
1337 ... Phone North 0048

J. WILLIAM LEE'S SONS CO.
FUNERAL DIRECTORS.
CREMATORIUM
4th at ... ave. ne. Lincoln ...

FUNERAL DESIGNS

GEO. C. SHAFFER 900 ... ST. N.W.
Expressive ... Emblems. Phone ...
Moderate ... open eve. & Sun. Nat. ...

GUDE BROS. CO., Florists
1212 ... National ...
"APPROPRIATE FUNERAL DESIGNS."

LUNCH COSTS A PRETTY PENNER

Post Staff Photo.

Another restaurant with a 1-cent top price has made its appearance in Washington. Oliver L. Harr, local hotel owner, has established the One Cent Cafeteria at 638 D street northwest. Joe Penner, comedian, and other members of the "Follow Thru" company now at the Fox Theater, yesterday visited the cafeteria and played the part of countermen.

Patriotic Citizens Warned Gold Trinkets Not Needed

(Associated Press.)

A warning to patriotic persons that the Government has not called upon its citizens to send small amounts of gold trinkets and scrap gold to aid the Nation increase its gold supply was issued yesterday by the Treasury as gold withdrawn from banks during the panic of early March continued to roll into Federal Reserve banks.

The Treasury said that in response to misleading advertisements appearing in some newspapers, the New York Assay Office and mints in Denver, San Francisco and Philadelphia were being deluged with packages containing old gold trinkets and scrap gold.

The Government, the announcement said, buys such gold but only when the gold content of the articles amounts to at least $100. Packages containing less than that amount are returned to the sender.

When sent to the mints or assay office the jewelry and scrap gold must be sent at the cost and risk of the owner. If accepted, the Government pays for it by check drawn on the Treasurer of the United States, at the rate of $20.67 per ounce. The payment is made after the gold has been melted, assayed and nominal fees deducted. It also buys silver at the market price—now about 27 cents an ounce.

Fire-Plug Protest To Move Bus Stop

P.U.C. Orders Action After Firemen Say That They Were Blocked.

The Public Utilities Commission will move the bus stop on the east side of Eleventh street, just north of Pennsylvania avenue, that blocked firemen earlier in the week and aroused protests from police and fire officials, Vice Chairman Riley E. Elgen announced yesterday.

The bus stop is the only one in the city which encompasses a fire plug and was placed there early in 1931. Mr. Elgen said he was not aware that it blocked a fire plug. The bus stop will be moved 10 feet north of the plug. It is used by the Washington, Marlboro & Annapolis Bus Co.

Several months ago the commission turned down a proposal to establish hack stands in front of fire plugs, after Fire Chief George S. Watson had voiced objections.

Building Workman Hurt.

Dewey Klotz, 32, of 417 Seventh street southwest, a workman employed at the new Department of Labor Building, suffered a possible skull fracture and broken shoulder yesterday when struck by a heavy piece of iron, which fell from a scaffolding. He was treated at Emergency Hospital.

DIED

KEATTS—On Tuesday, March 21, 1933, at Emergency Hospital, DOROTHY, beloved wife of Durward S. Keatts, of Barcroft, Va., aged twenty-three years. Remains resting at Hysons's parlors, 1300 N street northwest. Funeral services on Thursday, March 23, at 2 p. m. at the Episcopal Church, Leesburg, Va. Interment Leesburg Cemetery, Leesburg, Va.

KENNEDY—On Monday, March 20, 1933, ELIZABETH M., beloved wife of James E. Kennedy, sr., and mother of James E. Kennedy, jr., and Fernand E. Kennedy. Funeral from the W. W. Chambers funeral home, 1400 Chapin street northwest, on Thursday, March 23, at 2 p. m. Relatives and friends invited. Interment at Bethel Cemetery, Alexandria, Va.

McCONNELL—On Tuesday, March 21, 1933, at her residence, 417 Fourth street northeast, LUCY C., beloved wife of Thomas C. McConnell. Funeral services will be held at National City Christian Church, Thomas Circle, on Thursday, March 23, at 2:30 p. m. Interment at Manchester, Iowa.

McGREW—On Wednesday, March 22, 1933, at Clifton Springs, N. Y., ADA LOOMIS, widow of Benjamin E. McGrew and mother of Milton Fitzhugh and Irving McGrew, in the eighty-first year of her age. Funeral services at the chapel of Glenwood Cemetery, Washington, D. C., on Friday, March 24, at 11 a. m.

MONROE—On Wednesday afternoon, March 22, 1933, at the home of his son, at Arlington, Va., JAMES WALLACE MONROE, in the seventy-fifth year of his age. He is survived by three sons, Wallace, of Manassas, Va.; Edward, of Accotink, Va., and John Monroe, of Arlington, Va., and three daughters, Mrs. S. Coles Selby, residing near Reedsville, Va.; Mrs. Maurice Garrison and Mrs. Irvin G. Cohimier, of Washington; two sisters, the Misses Annie R. and Margaret L. Monroe, and one brother, William T. Monroe, all of Wellington, Va. Remains resting at the Ives funeral home, 310 Wilson boulevard, Clarendon, Va., until 2 o'clock Friday afternoon, thence to Gainesville, Va., where services will be held at the Methodist Episcopal Church at 3 p. m. Interment at the Church Cemetery.

PHELPS—On Wednesday, March 22, 1933, at his residence, 5712 East Capitol street, EDWARD A. PHELPS. Notice of funeral hereafter.

RANKIN—On Wednesday, March 22, at his residence, 3117 Twelfth ... northeast, WILLIAM M. RANKIN, beloved son of William M. ... and the late Jennie Cunningham Rankin. He is survived by his ... stepmother, Catherine Horzan R... and sister, Mrs. Mary Myers, of ... mond, Va., and Margaret Rank... this city. Interment at Mount Calvary Cem... Richmond, Va., on Friday, Mar...

RYAN—On Wednesday, March 22, at Sibley Hospital, THOMAS J. ... of 41 Bates street northwest, h... of the late Fannie Ryan. Funeral services from the S. H. ... Co. funeral home, 2901 Four... street northwest, on Friday, Mar... at 8:30 a. m.; thence to St. A... Catholic Church, where mass ... said at 9 a. m. Interment at ... wood Cemetery.

...EN—On Wednesday, March 22, ... his residence, in Manassas, ...ALBERT, beloved husband of ...elson Speiden, in the sixty-... year of his age. Funeral services at the Baptist C... Manassas, Va., conducted by ...Charles F. Ryland, on Friday, ...h, at 3 p. m. Interment at M... ...as Cemetery.

...TON—On Tuesday, March 21, ...ELIZABETH WALTON, mother ...Sarah E. Crenshaw, William ...Earnest Walton, Florence Mae ...Richard B. Walton and Emma T... ...nedy, aged seventy years. Funeral from the Deal funeral home, 816 H street northeast, on Thursday, March 23, at 11 a. m. Interment at Glenwood Cemetery.

Bravery Citations Are Given Marines

Service in Nicaragua to Be Rewarded With Decorations Also.

Four Marines recently returned from Nicaragua were cited for bravery yesterday by Secretary of the Navy Swanson. They will receive decorations later.

Lieut. Col. Calvin B. Matthews will receive a Distinguished Service Medal, Lieut. Lewis B. Puller will get the Navy Cross, Gunnery Sergt. Neal G. Williams will get the Distinguished Flying Cross and Sergt. William Andrew Lee will be awarded the Navy Cross Star.

Col. Matthews, in charge of the Marine units in Nicaragua, is on duty here at Marine Corps headquarters, while the other men are at Quantico, Va., and San Diego, Calif.

Cuban Wires Cut; 55 Are Arrested

Telephone Service Is Also Interrupted in Camaguey.

Havana, March 22 (A.P.).—Unidentified persons cut wires of the government telegraph service and the Cuban Telephone Co. near Sibanicu, in Camaguey Province, early today.

Police last night jailed 55 young members of the Hebrew Sport Club in Havana, asserting they were suspected of connection with recent communistic disturbances.

Dr. Federico Morales, former representative, was arrested today on suspicion of antigovernment activity.

FUNERALS BY

The GREATER Chambers Co

One of the largest undertakers in the world. Each price is a complete funeral, cars and all.

Plain, neat gray casket and all service included $65

Square, gray cloth, neat, good quality $75

Exceptionally fair grade cloth, any colors $95

Steel vaults, 50-year guarantee .. $85

Solid metal casket, lead coated; 50-year guarantee $265

Couch Casket—the whole funeral $165

Call CHAMBERS

3 Chapels, 6 Parlors, 15 Cars—Does the Greatest Volume of Funerals in Washington Cor. 14th & Chapin NW.

Phone Col. 0432

AUDIT DATA GIVEN AT TRIAL OF BALL

Newell Says Treasurer Was Accountable for $314,000 on June 30, 1930.

Over strong objections of defense counsel, the Commonwealth was permitted to proceed with the questioning of Elmer Newell, former member of the staff of State auditors, on the audit for the year beginning July 1, 1930, to July 1, 1931, and from July 1, 1931, to February 26, 1932, inclusive, in the second day of the trial of E. Wade Ball, former Arlington County, Va., treasurer, in Arlington Circuit Court yesterday.

Going into the audit in detail when questioned by Assistant Attorney General Collins Denny, jr., for the Commonwealth, Newell stated the audit was divided into three parts, as follows: One column shows sums received, another those disbursed, and the third the sum which should be on hand.

Defense Gains Point.

Newell testified that according to a previous audit which covered the fiscal year ended June 30, 1930, the treasurer was accountable to the county approximately $314,000. While it was claimed by the defense counsel that this was an arbitrary figure, counsel for the State claim that they will prove this was the amount for which the treasurer was accountable before taking into account certain adjustments.

The defense gained a point when the court overruled the motion of Prosecutor Denny to order State Tax Commissioner C. H. Morrisett to bring into court all State income tax returns for 1928, 1929, 1930 and 1931.

The case opened with Roy S. Braden, county manager, called to the stand. He testified there was a default in interest on school bonds early in 1932 and that following an investigation by the county board the governor was requested to send to the county the State auditor of public accounts. He also identified a statement said to show the financial condition as of January 1, 1932.

Defense Strongly Objects.

With the introduction of this report by the Commonwealth Frank L. Ball, counsel for the defendant, raised strong objections on the grounds that it was not signed. The motion was denied.

Mr. Ball then moved to exclude all testimony that the Commonwealth might offer on the ground that the indictment shows the defendant was not a public officer at the time he failed to turn over the alleged missing county funds to the clerk of the court. He further claimed that the indictment refers only to public officers.

Capt. Crandal Mackey, of the defense counsel, likewise stated all the indictment charegs is that Ball refused to obey the order of the court which the court had no right to enter.

Court adjourned with Newell still on the stand. Indications are that his testimony will consume at least the major part of today's proceedings.

Farmer Executed For Wife's Death

Ohioan Walks Unaided to Chair, Protesting His Innocence.

Columbus, Ohio, March 22 (A.P.).—Claiming innocence to the end, Herbert Meeker, young Ohio farmer, was electrocuted at Ohio Penitentiary tonight for the slaying of his wife, Gertrude. He entered the execution chamber unaided at 7:45 p. m., and died five minutes later.

Mrs. Meeker's body, nude and bruised, was found May 5, 1932, near Millersburg, Ohio. She had been beaten to death.

Meeker admitted he was present at the killing, but said the crime was committed by Howard Young, a relative. Young committed suicide when officers went to arrest him, only a few days after Mrs. Meeker's death. The three were residents of Holmes County.

Boy Killer Pleads He Be Hanged

Death Preferred to Life Term for Slaying of Man, 70.

Colfax, Wash., March 22 (A.P.).—Renold Brown, 17, of Towner, N. Dak., pleaded guilty today to a charge of murder for the killing of David Barnum, 70, in a 14-cent holdup and asked that he be hanged instead of sentenced to life imprisonment.

Barnum, Hooper, Wash., pool hall owner, was killed with a railroad spike at the door of his home March 2.

The penalty may be either death or imprisonment for life. Superior Judge R. L. McCroskey set April 4 for a trial by jury to fix the punishment.

Wilbur's Son Gets North China Place

Fiancee, Miss Spaulding, of San Francisco, Also to Go There.

Boston, March 22 (A.P.).—The American Board of Commissioners for Foreign Missions today announced the appointment of Dr. Leonard Fiske Wilbur, of Philadelphia, youngest son of the former Secretary of the Navy, for life service under the board and his assignment to north China.

Dr. Wilbur's finance, Miss Jean Benedict Spaulding, of San Francisco, Calif., also has been appointed for service in north China.

Both probably will be assigned to Fenchow Hospital, the frontier medical station of the American board in China, and the nearest medical center for millions of persons.

A Complete Funeral for $75.00

or even LESS. The $75 funeral includes: Casket, any color; plate engraved with name, No. 1 outside pine case, embalming by competent men, washing, dressing and shaving, if necessary; advertising of notices, hearse, 2 Cadillac limousines, pure, chairs, scarf for the door, removing from hospital or home and all necessary services that are so well known at the DEAL FUNERAL HOME. NO EXTRAS.

Deal Funeral Home
LINCOLN 8200

AT RECEPTION

ELENA DE SAYN, Washington violinist, who will play at a reception given in honor of Mrs. Roosevelt tonight by the District League of American Pen Women.

Mexican Beer Cut To Nickel Forecast

Chihuahua Brewers Ready to Meet Competition Within States.

Juarez, Mexico, March 22 (A.P.).—Chihuahua breweries are prepared to sell beer in Juarez and Nogales at 5 cents a glass in competition with legalized American beer. Tomas Blanco, owner of breweries in Chihuahua City and Juarez, is giving much thought to the future.

"I believe we can sell beer at a nickel a glass and make a profit," said Mr. Blanco. "We have a year's supply on hand and we're not going to throw that away."

Beer in Juarez now sells at 10, 15 and 25 cents.

Princess of Samos Dies in Vienna at 79

Vienna, March 22 (A.P.).—Princess Helene Kopassis, 79, widow of the last reigning prince of Samos, died today of heart disease.

Samos is an island in the Aegean Sea, about 27 miles long and 14 miles wide, separated from Asia Minor by a strait approximately a mile wide. It was annexed to Greece in 1912.

700 Miners Cease Their Hunger Siege

Polish Workers Send Men to Surface to Talk With Officials.

Warsaw, March 22 (A.P.).—More than 700 miners who have been on hunger strike since Saturday in mine shafts at Klimontow accepted food for the first time tonight when they learned that the government had promised to intervene in their behalf.

They refused to come to the surface, however, and instead delegated representatives to present their case to officials in Warsaw.

When the hunger strike started at the close of work Saturday the miners said they preferred to die underground than to starve to death slowly because of unemployment. Mine operators had announced plans to flood the shafts in which the men worked.

Stolen Safe's Recovery May Give Police Clew

Recovery of a stolen 900-pound safe may furnish a clew to the robbers who entered two Riverdale, Md., stores early this week and made off with more than $500 in cash an merchandise.

Early Monday the Sanitary Grocery Co. store there was entered and the safe, containing $476, was stolen. On Tuesday morning the Dixie Dyeing and Cleaning establishment on the Baltimore boulevard was robbed of five suits of clothes. Policeman Walter Acton, who is investigating the case, thinks the two robberies are connected.

The safe was thrown into the woods at the Manor Club, near Norbeck, by three men and a woman who were riding in a taxicab, Joe Lee, colored, who was working in the woods, observed their actions and notified Montgomery County police at Rockville, Md., who broadcast a lookout for the car.

Grandson of Croker Fined $5 for Fight

Oliver Reid, 22, of 2133 California street northwest, a student at Georgetown University, reported to be a grandson of the late Richard Croker, former grand sachem of Tammany Hall, was fined $5 in Police Court yesterday on a charge of disorderly conduct.

The charge grew out of an alleged altercation between Reid and William Wells, 22, of 2232 Tunlaw road northwest, early yesterday on California street near Connecticut avenue. The men were arrested by Policemen K. S. O'Brien and R. H. Russell.

BORAH BACKS ARMS CURB BY ROOSEVELT

Embargo Power to President Urged as Expedient for Peace.

(Associated Press.)

The influence of Senator Borah (Republican), Idaho, still powerful in international affairs, although no longer chairman of the Senate Foreign Relations Committee, was thrown yesterday behind the move to give President Roosevelt power to place embargoes on arms shipments in the interests of peace.

Mr. Borah issued a formal statement supporting the resolution now pending in the House Foreign Affairs Committee to give the Chief Executive authority to lay down arms embargoes in cooperation with other nations.

"The manner in which munitions and arms manufacturers, directly or indirectly, encourage trouble in international controversies can not be overestimated," Mr. Borah said. "They aggravate in different ways the situation and they should be restrained in every way possible."

Mr. Borah's statement follows in full:

"The embargo resolution now before the House committee is the same resolution which was unanimously reported out by the Foreign Relations Committee of the Senate last session and which also passed the Senate. I think it rests upon a sound and wise policy.

"The manner in which munitions and arms manufacturers, directly or indirectly, encourage trouble in international controversies can not be overestimated. They aggravate in different ways the situation and they should be restrained in every way possible.

"I think the power given the President by the resolution is such power as may be given under the Constitution. I can not see that it transgresses the Constitution in any respect. The late Senator Walsh was of the same opinion.

"It can not be used, as has been said, to foment war or make trouble unless there is a deliberate desire to do so. Any reasonable use of it would be in the interest of peace."

Fifth Man Jailed In Ohio Kidnaping

Former Bookmaker Held in Connection With Myers Plot.

Youngstown, Ohio, March 22 (A.P.).—The fifth man to be taken into custody by officers investigating the kidnaping last Saturday of 15-year-old Peter Myers, jr., of Masury, Ohio, was arrested on a suspicion charge here late today.

City detectives said the arrest was made at the request of authorities of Trumbull County, in which Masury is located, and that the prisoner is a former horse race bookmaker.

Of the four men previously arrested two were released last night, and two still are held. One of them, police said, is suspected of having been connected with the attempted holdup of a Pittsburgh postoffice.

Studebaker Assets Seized by Sheriff

Attachment Served Taking In All Property in New York.

New York, March 22 (A.P.).—All property in this city owned by the Studebaker Corporation, Inc., through its subsidiary, the Studebaker Sales Corporation, has been attached, it became known today. The sheriff's office, which issued the attachment, said the warrants were obtained by Albert J. Carey, whose address was not given. Attaches of the sheriff's office said, however, they understood he was acting as assignee for several banks which financed the Studebaker company, which is now in receivership.

Carey was reported at the sheriff's office to have filed suit against the Studebaker Corporation in supreme court several days ago for $754,403.53.

The attachment warrants, which were served yesterday, affect the stock of automobiles here, the company's showrooms, a factory and accounts in two banks.

Paroled Asylum Patient Shot in Holdup Threat

Henry Lerch, 41, a paroled patient from St. Elizabeths Hospital, was shot in the right leg last night when he allegedly attempted to hold up William Williams, proprietor of a grocery store at 2401 Nichols avenue southeast.

Williams ordered him out of the store, but when the man refused to leave and kept menacing him, he grabbed his own gun and fired. Lerch was returned to St. Elizabeths.

Delicatessen Reports $290 Loss by Thieves

Cigars valued at $40 and $250 in cash were stolen from the delicatessen operated by Bernice Ferris, 1519 Seventeenth street, Tuesday night by burglars who forced open a window.

Brawn and Brains Merge In Debate on War Debts

Quarter Back Gets Place on Quarter Deck as American University Team Closes in to Discuss Issue With Rutgers.

The football field and the forensic stage are far removed, but a quarter-back may have his place on the quarter-deck.

That athletes are "all brawn and no brains" is a premise which has lost standing at American University.

When American U.'s debating team meets the arguers of "dear old Rutgers" tomorrow night at Hurst Hall, on the American University campus, the theorem will be further shattered.

American University will be represented by Chet Bowers, football quarter-back; Oscar Sells, basketball center, and Robert Marcus, veteran debater.

The three will support the negative of the proposition, "Resolved, that the United States should agree to the cancellation of the interallied war debts."

The contest, which will begin at 8 p. m., will be judged by Harry L. Jones, Paul E. Shorb and J. Austin Stone, all Washington lawyers.

The same team will meet the team of Ohio Wesleyan University tomorrow night at the Chevy Chase School.

JULIUS GARFINCKEL & CO.
F STREET AT FOURTEENTH

NOTHING HAS BEEN SPARED TO MAKE OUR NEW SPRING COATS *100 Per Cent* PERFECT

We know good coats . . . and these new ones we have just created are truly the most remarkable coats we have ever seen . . . they are amazing, and their moderate prices are a genuine surprise, as in every way they are high quality coats . . . most distinctively styled, with and without furs.

FOR WOMEN AND MISSES
THIRD AND FOURTH FLOORS

SAVE 33⅓%
By Buying This Month

Genuine Stieff Sterling
At the Price of Plated Ware
Introducing a New Design—The
"BETSY PATTERSON"

A special offer—authorized by the manufacturer—to announce a beautiful, well-proportioned and heavy weight sterling silver tableware... Available in sets or individual pieces.

B. Harris & Co.
F Street at 11th
Jewelers and Diamond Merchants for Over Half a Century

HOUSE PASSES FARM BILL; SENATE AMENDMENTS LOOM

Continued from Page 1.

man Smith, of the Senate Agriculture Committee, who said he was drafting a substitute bill which would be ready today. If his committee colleagues oppose his views, he added, he will not seek to block favorable committee action, but will try to change the bill when it is considered on the floor.

Charges of "Sovietism" and "Socialism" were hurled at the measure in the House yesterday.

"If the bill becomes law," said Claiborne (Democrat), Miss., "it will mean one thing—the next President will be a Republican."

Recommit Move Fails.

Others seemed to share this sentiment, and Representative Bierman, the Iowa Democrat who defeated Gilbert Haugen, famed sponsor of the equalization fee plan, said the bill was not "in accord with the Democratic platform on which we were elected."

Mr. Bierman tried to have it returned to the Agriculture Committee, which spent two days on the bill behind closed doors, but was defeated, 197 to 80.

"When it comes back from the Senate no man here will recognize this legislation," said Representative Woodruff (Republican), Michigan, expressing a view heard repeatedly as members assailed the procedure prohibiting amendments.

Representative Beck (Republican), Pennsylvania, charged unconstitutionality, but the other view was taken by Chairman Sumners, of the Judiciary Committee, who conceded, nevertheless, that the bill was "radical."

"The return of prosperity is dependent on the millions on the farms," Mr. Sumners said. "We are now in the midst of war psychology, and nothing will be so helpful to the country as to have it go out to the country this afternoon that Congress and the Executive are carrying on together."

Wadsworth "Staggered."

Representative Wadsworth (Republican), New York, former senator, said he was "staggered at the character of the bill."

"I visualize with difficulty," Wadsworth said, "the immense bureaucracy that will have to be set up in Washington with tenacles reaching, as a gentleman from Kansas said, into every backyard in the country to control its citizens."

His reference was to Guyer (Republican), Kansas, who had just said the bill "puts a policeman on every farm, an inspector at every crossroad, a Government agent in every backyard."

Lemke (Republican), North Dakota, voiced an opinion apparently shared by many farm representatives when in explaining his support of the bill, he said:

"Normally there are not enough Democrats in my State to fill the postoffices. But we gave Franklin D. Roosevelt a 160,000 majority over the great mistake then presiding over the Nation. We had confidence in Franklin D. Roosevelt; we still have confidence in Franklin D. Roosevelt."

Nine Commodities Included.

Even from some of the big metropolitan areas the farm plan gathered strong support. Only one man—Black—out of the big Tammany delegation from New York City voted against the bill.

Its actual provisions were discussed only casually. But the bill's chief content was a huge grant of power to President Roosevelt and Secretary Wallace to be employed in boosting farm buying power.

Nine commodities were included: Wheat, cotton, tobacco, corn, rice hogs, cattle, sheep, milk and its products. Then the secretary was told to secure a higher purchasing power for these commodities by establishing a better balance between production and consumption.

To bring down production he would enter voluntary agreements with producers to slash acreage and lower production. In return for such curtailments, the producer would be paid direct benefits or rent on the withdrawn acreage.

These payments would come out of processing taxes levied on the commodities. The maximum tax allowed would be the difference between actual farm prices for a commodity and the price which would give that commodity its pre-war purchasing value.

When this purchasing value is reached normally through adjustments of supply and demand, this tax would be removed. But the Secretary may raise or lower it at any time to prevent shifts in consumption.

Better to insure success of the plan, the Secretary is granted broad powers to enter marketing agreements and to regulate, through a licensing system, the handling of the commodities in interstate commerce.

Added to the bill's general plan was the Smith cotton bill—given a pocket veto last session by President Hoover. It would pool all cotton on which the Government has loaned and then give growers options on shares of this cotton in return for agreements to cut acreage at least 20 per cent. The growers then would benefit by any increase in cotton prices.

Farm Mortgage Plan.

The farm mortgage program, expected with a new message from the President before the week-end, is being drafted into bill form by the Farm Board chairman, Henry Morgenthau, jr., and his aids.

Morgenthau expects to administer its provisions as head of the consolidated Federal farm credit agencies, soon to be assembled by executive order. Yesterday he conferred on the bill with Senator Robinson and members of the Senate Banking and Agriculture Committees.

It is not intended to employ a special bond issue in the refinancing, but rather to have the consolidated credit agency sell bonds in the manner that Federal Farm Land banks now obtain operating capital.

Pending in the House is a bill which would permit mortgage holders to trade their paper for Government bonds. These would be guaranteed by the mortgages held by the Government, which would be reissued at lower interest and amortization rates.

An integral part of the new legislation is expected to be a conciliation court system which, with the approval of creditors, would scale down the indebtedness of farmers unable to carry their present mortgage load.

3-day "Shopping Visit" in NEW YORK

Shopping in unhurried comfort, with no parcels to carry . . two days to visit fashionable Mid-Town stores, now offering the smartest things at unheard of prices . . the theater, or restful evenings, and all day Sunday to visit friends . . .

Made possible—at minimum expense—by the new "Shopping Visit" tariffs of The Weylin. Take advantage of special week-end railroad rates and spend a delightful (and economical) 3 days in New York.

Write for The Weylin booklet. The quiet elegance of this hotel, its diligent and unobtrusive service, will make it your preferred residence in New York.

3-Day Shopping Visit (Friday to Monday inclusive)
- Single room, with private bath; 3 days from $7.50
- Double room with private bath; 3 days from $12.50

The WEYLIN
Madison Ave. at 34th Street
NEW YORK CITY
J. THOMAS RUSSELL, Managing Director

Grace MOORE IN PERSON
AMERICA'S GREATEST OPERA SINGER
FOX Friday

BINGHAM BECOMES NEW LONDON ENVOY

Senate Confirms Kentuckian After Delay Over Speeches That He Made.

(Associated Press.)

Robert Worth Bingham, of Kentucky, President Roosevelt's choice for the major American diplomatic assignment, Ambassador to Great Britain, yesterday was confirmed by the Senate within a few hours after his nomination was approved by the Foreign Relation Committee.

Confirmation of the Louisville newspaper publisher came without discussion and by unanimous consent late in the day after Senator McNary, of Oregon, the Republican leader, withdrew an objection that had blocked consideration a few hours earlier.

Borah Gives Consent.

McNary had objected to taking up the nomination in the absence of Senator Borah, of Idaho, ranking Republican member on the Foreign Relations Committee, which had held up action a week while it looked into some speeches made by Bingham in Scotland in 1927.

Later in the day, when Senator Robinson, of Arkansas, the Democratic leader, for the second time asked that Bingham's name be considered, McNary announced he had been advised Borah had no objection to Bingham and the Senate promptly confirmed him.

The Senate then waived its rule requiring that two days elapse before the President is notified, and agreed to inform Mr. Roosevelt immediately of the confirmation.

Held Misrepresented.

Senator Robinson (Republican), Indiana, who put before the committee last week press accounts of speeches made by Mr. Bingham in Scotland in 1927 which, he said, might indicate an attitude too friendly to England, withdrew any objection to him.

He explained to newspapermen he was satisfied that Mr. Bingham had been misrepresented in the press accounts in America which, he said, quoted Mr. Bingham as apologizing for America's actions at the Geneva arms conference and expressing great admiration for English institutions.

Senators Barkley and Logan, Kentucky Democrats, told the committee Mr. Bingham had been misrepresented, explaining it was the result of a Kentucky political fight, with Mr. Bingham's paper, the Louisville Courier-Journal, supporting one candidate, and an opposition paper another. They read from a cable from Mr. Bingham in 1927 denying the accounts published in the opposition paper.

Albert Speiden, 65, Architect, Expires

Funeral Will Be Held at His Manassas Home Tomorrow.

Albert Speiden, 65, of the architectural firm, Speiden & Speiden, 1311 G street northwest, died at his home in Manassas, Va., yesterday after an illness of several days.

Mr. Speiden was chief of the Manassas volunteer fire department, a member of the Kiwanis Club and of the Chamber of Commerce. He is survived by his wife, Mrs. Effie Nelson Speiden; a daughter, Virginia Speiden; two sisters, Miss Mariana Speiden and Mrs. Lucy Couverwell, and two brothers, Dr. Edgar Speiden and Cuthburt Speiden.

Funeral services will be held at 3 p. m. tomorrow from the Baptist Church in Manassas, with the Rev. Charles P. Ryland conducting the services. Interment will be in the Manassas Cemetery.

Heart Attack Kills William M. Rankin

Former Bank Teller and Examiner Also Wrote for The Post.

William M. Rankin, jr., former teller at the Riggs National Bank, died yesterday at his home, 3117 Twelfth street northeast, following a heart attack. He was 32 years old. Mr. Rankin was formerly a national bank examiner, and at one time was in charge of a New York brokerage office.

Mr. Rankin often contributed to the theatrical columns of The Post, was editor of Dollars and Cents, local banking publication, and a member of the National Press Club.

Surviving are his parents, Mr. and Mrs. John M. Rankin, sr., and two sisters, Miss Margaret C. Rankin and Mrs. Mary Myers, of Richmond, Va. Funeral services and burial will be in Richmond tomorrow.

RITES FOR MRS. SCOTT.

Widow of Dr. E. D. Scott Resident Here for 40 Years.

Mrs. Aaronella M. Scott, widow of Dr. E. D. Scott, and a resident of this city for the last 40 years, serving as a notary public under five Presidents, died Tuesday after a short illness.

Mrs. Scott was born in Cambridge, Mass., where her father, Aaron Molyneaux Hewlett, was Harvard University's only colored professor.

BURIAL OF MRS. KEATTS.

Funeral for Auto Accident Victim Will be Held in Leesburg.

Funeral services for Mrs. Dorothy W. Keatts, 24, of Barcroft, Va., who died at Emergency Hospital Tuesday as the result of injuries received in an automobile accident Sunday, will be held today at St. James Episcopal Church, Leesburg, Va., at 2 p. m. Interment will be in the church cemetery.

Durward Keatts, 27, husband of Mrs. Keatts, was also injured seriously in the accident, which took place near Herndon, Va. He is still in Emergency Hospital. Mrs. Keatts is also survived by her mother and father, Mr. and Mrs. Charles M. Newton, of Leesburg, and three sisters and one brother.

Richard McBlair Dies.

Richard McBlair, 54, died Tuesday night in Alexandria Hospital. He was a carpenter residing at 816 Franklin street, Alexandria. The funeral will be held from the home at 2 p. m. tomorrow, conducted by the Rev. William B. McIlwaine, pastor of the Second Presbyterian Church. Burial will be in Bethel Cemetery.

Virginia Postmasters Picked.

Acting postmasters appointed yesterday by President Roosevelt included Mrs. Ruth Mullins at Grundy, and James M. Teary at Norton, both in Virginia.

The Federal Diary

By GEORGE D. RILEY

"INTERSTATE COMMERCE COMMISSION folks are a pretty calm lot," said Charles Hall Johnston, in current issue of In-Com-Co. "They are not likely to surrender to disturbing rumors.

"If there are any Government employes who are in retreat, the President has pointed the way to an about-face position. As he has said, there is no failure of substance. This is true in Government employment. There is, and will be, no failure of substance. There is, and will be, work for those who have the ability to perform and the will to go ahead.

"There is, and will be, work to do. It must be done economically. Every dollar paid out by the Government must pay its proper return to the people who pay it. The sure way to make your job and your future secure is to do the best work of which you are capable, not following some reorganization plan in which you have a new opportunity, but right here and now.

"Commission employes are now, as always, doing a big job well and in this is their future secure."

• • • •

They did something different at the Food and Drugs-Chemistry and Soils Bridge Club meeting at the Roosevelt Monday evening. Mrs. Eugene Nolan, who directs the plays, Mitchell movement, arranged the ten tables so that all cup winners in previous games sat north-and-south. The east-and-west players were those who had not figured in cup scores.

North-and-south winners were Dr. F. C. Blanck and Dr. W. W. Skinner, Dr. and Mrs. C. C. McDonnell, Mr. and Mrs. W. S. Frisbie and L. W. Stradburger and C. Bowen. East-and-west winners were Dan Dahle and H. T. Herrick, R. T. Balch and C. A. Fort, C. D. Tolle and H. P. Straka and Mrs. F. C. Blanck and Mrs. F. Jacobs.

• • • •

Election committee reports election of the following officers for General Accounting Office Branch of Local, No. 2: President, James S. Brent; first vice president, Charles H. Smith; second vice president, Thomas A. Wilkinson; Secretary-Treasurer, Miss Catherine Furey. Representatives to the board of representatives of Local No. 2, John L. Bateman, O. B. Bowman, Curtis S. Feeser, Rupert H. Margeson, Miss Margaret Robertson and William Walsh. These officers will be installed at the April meeting of the branch, and the representatives at the meeting of the board of representatives of Local No. 2 on April 14.

Plans were discussed at the meeting of the branch for either a card party, a boat trip during the summer, or both to help raise money for the research and educational work of the local. President Brent was authorized to appoint a committee to look into details.

• • • •

A POST-CUT RHAPSODY.
(By ANY GOV'T. CLERK.)
(New Doughnut-and-Hole Version.)

Twixt pessimist and optimist
The difference is droll—
The former sees starvation,
The latter sees the "dole."

So it's tweedle-dee-dum or its tweedle-dee-dee.

• • • •

MORE good names are entered for the Federal Diary jig-saw puzzle tournament one week from tonight at the Kennedy-Warren. Miss E. R. Norfolk, Philatelic Agency; William G. Rodgers, Navy Department; Louis V. Woulfe, Agriculture; Mrs. Christine G. Gordon, Navy Department; B. Townsend, Agriculture; William L. Rice, Agriculture, and P. J. Boiseau, Agriculture, are most recent entrants.

They say that while Rome was aflame Nero really was not fiddling, for fiddles had not been contrived then. He was working a jig-saw puzzle. So we have historical precedence.

Word comes that planting will be late this season, for farmers still have a number of those Jig-of-the-Week puzzles on hand they have not yet worked. Meanwhile, we are sawing wood—wood from which jig saws can be made.

• • • •

Commerce took official notice yesterday of a "Far East incident" when the waste-basket in the office of Charles K. Moser, chief of the Far East section of the regional information division, caught fire. Moser said it wasn't his waste-basket, but it was a hot situation while it lasted—none injured.

• • • •

George B. Bell, chief, Commerce, Agricultural implements division, is expected to return to his office today or Friday. He has been out since Monday when he was struck by a bus at Chevy Chase Circle. Mr. Bell was slightly injured in the chest. Details of how the accident occurred are lacking at his office. He did not receive hospitalization.

• • • •

Postoffice Lodge, No. 27, A. F. G. E., meets today at 4:30 p. m., Thomas O. Fee presiding. National officers are expected to attend and reports on policy programs will be scanned and discussed.

• • • •

Bob Dillon, pressroom, back after two days on furlough. Fred Felker, Foreign and Domestic Commerce, absent a few days. Back now.

• • • •

What's all this talk about "there ain't no justice?" You can get Justice simply by calling Na-0185.

• • • •

The chief clerk's office, Commerce, is in receipt of the following letter from the United States Employment Service, Department of Labor:

"As a result of the recent circularization of the employes of your department, at the suggestion of our Mr. Aronoff, in behalf of the unemployed of the District of Columbia, we have received many calls resulting in placements, some permanent, of domestics, painters, carpenters, farmers, gardeners, laborers, &c.

"It is hard to estimate the good you have done. This letter is therefore written to thank you personally and through you to thank the entire personnel of your department; and, at the same time to ask that your people continue the good work so nobly started calling upon us if even a few hours' work can be found. While it may sometimes be impossible for this service to satisfy a request, this is indeed the exceptional case. Ask your employes also to tell their friends and neighbors in order that they, too, will call National 8303 when in need of personal services."

• • • •

Say what you please, but the beer vote certainly should settle a lot of yeasty leavings in home-brew bottles.

THE Department of Agriculture is holding its twentieth annual amaryllis exhibition at its greenhouses, Constitution avenue at Fourteenth street, daily, including Sunday, 9 a. m. to 9 p. m.

J. Wise Byrnes.

Refresh your spirit by a visit to this floral wonderland. J. Wise Byrnes, superintendent, is host. He is a large man, but he is just as gentle with people as he is gentle with his flowers.

It's one of the two big weeks of the year for the glass-covered plants. The other one comes in the fall, when the chrysanthemums "steal the show." From 35,000 to 40,000 people visit each of these displays and florists come from miles and miles to drink in beauty.

Whether or not you have a garden, you will find in this exhibition approximately 1,200 blooms to delight the eye. They range in color from dark red through shades of red and pink and striped types of pure white, forming literally a rainbow of color. These flaming amaryllis, this year, as in years past, are Washington's unfailing sign of spring.

These flower shows were originated by Edward M. Byrnes, father of the present greenhouse superintendent. Since 1926, the son has been a guardian of this flowery kingdom. Before he began service in the department he served five years at the Botanic Garden.

• • • •

THOSE in charge of the card party given by Postoffice Department Lodge, No. 27, American Federation of Government Employes, Saturday night at the Hamilton Hotel are so elated over success of the venture that they plan another soon.

The party was thoroughly enjoyed. Its success, everyone agreed, was due to planning of the committee in charge. Thomas O. Fee, lodge president, made a genial host, and was ably assisted by members of the entertainment committee including Miss Snyder, Miss Genevieve Waters, A. Paul Hines and Frank Gorley.

There were 20 tables of bridge and "500" and prizes of a most attractive character were awarded. Among the prize winners were D. Windenburg, Dr. A. Archer, Mildred Haste, Carter Maynard, Charles Moulton, T. Sorine, Miss C. Olive and A. Griffith.

• • • •

When good Swarmis get together, Swarmi Fedd attended a lecture the other evening by a swami.

• • • •

Albert M. Reising, chairman entertainment committee, Interior Department Branch, Local No. 2, N. F. P. E., announces the first card party was a success by over $37. Table prizes were pottery made by the Hopi Indians, and were greatly appreciated. The ice cream and cakes served as refreshments were home made, the cakes being donated by Mrs. J. F. Deeds, wife of the branch president; Miss L. Gillespie, Geological Survey; Mrs. Dorothy Parater, Agriculture Department, and Mrs. Albra E. Reising, Veterans' Administration.

A $2.50 gold piece was awarded to Mrs. Daisy F. Edgerton, Forest Service.

Among the unexpected guests were Miss Gertrude M. McNally, national secretary-treasurer, and her three nieces. Miss Lottie L. Anderson, president Agriculture Branch, also attended.

The committee serving with Mr. Reising were John Deno, Miss L. Gillespie, Mrs. M. Dorothy Dick, Mrs. Estella Verahelden, Miss Mary C. Ryan and David Thomas. The meeting rooms of the local were decorated in St. Patrick's favorite color.

Rockville Woman Hurt In Automobile Crash

Mrs. Alexandria Kilgour, 68, of Rockville, Md., was injured late yesterday when the car of Mrs. Virginia Bennett, 33, Rockville, in which she was riding, collided with the car of Carlton G. Leonard, 43, also of Rockville, at Twenty-ninth and R streets northwest.

She was treated at Georgetown Hospital for rib fractures, cuts and bruises.

$2.50 ★ A DAY
At this famous New York Hotel

THINK OF IT! Only $2.50 a day single .... and $4.00 double for this smart centrally located hotel.

1000 ROOMS
but what rooms they are!

Cheerful, colorful, cozy, each with private bath, shower, radio, circulating ice water and many other features you'll be happy about.

The NEW HOTEL VICTORIA
51st STREET
AT 7th AVENUE, NEW YORK
ROY MOULTON
Executive Vice-Pres. and Managing Dir.
WRITE FOR DESCRIPTIVE BOOKLET

Grace MOORE in person
AMERICA'S GREATEST OPERA SINGER
LOEW'S FOX Friday

DESTITUTE FAMILY HAS NEW ADDITION

Baby Born Without Doctor, Heat, Clothing or Food; Police to Rescue.

THE WASHINGTON POST BUREAU.
907 Prince St., Alexandria, Va.
Phone Alexandria 523.

A pitiable case of family distress was reported yesterday to Police Sergt. George Everly of a man, his wife, two small children, about 2 and 4 years old, and a baby less than 2 hours old, in a house with no heat, water or food, and insufficient bed clothing or attire for the family, and nothing to put on the new-born infant.

The woman sent for a neighbor directly after the baby was born, asking her to help, and when the neighbor discovered conditions, the mother and baby on a wire cot with two Army blankets and no mattress, she immediately called police headquarters and told the story.

Sergt. Everly started out at once soliciting merchants, obtaining a mattress for the cot, bed clothing, fuel, food, clothing for the infant and other members of the family, enough for immediate needs. He states that any one wanting to contribute other aid can get the name and address from him. The Alexandria Children's Home and Day Nursery called police headquarters yesterday afternoon and stated clothing would be provided at once for the children.

The man of the family is without work and said he did not send for a doctor because he had nothing to pay and did not know about the city health physician.

Father of 8 Arrested On Tennessee Warrant

John Jefferson, of near Unity, Md., was arrested yesterday by Montgomery County Policeman Paul Watkins on a warrant from Tennessee. He was lodged in the Rockville Jail and will be turned over to a Tennessee deputy sheriff today. Jefferson is wanted on charges of larceny.

He has a wife and eight children living at his Unity home.

Garner to Get Gavel From Calhoun's Home

A gavel made from wood taken from the old home of John C. Calhoun, former Vice President and political leader prior to the Civil War, will be presented to Vice President Garner at 11:30 a. m. today, by the South Carolina delegation in Congress.

The gavel is the gift of Clemson College. Presentation will be made in the Vice President's office.

COTTON QUEEN

Associated Press Photo.

Texas A. and M. College invited students at the Texas College of Industrial Arts at Denton, Tex., to pick their prettiest coed to rule as queen of the former school's cotton ball and style show—and their choice was Phyllis Matlock.

Arlington Kiwanis Members Inducted

Edwin F. Hill Is Presented With Resolution of Praise.

The quarterly initiation of new members of the Kiwanis Club of Arlington County was held yesterday at Windsor Arms. The installation of Bailey P. Byars, Basil DeLashmutt and Ernest H. Seering, active members, and Edwin F. Hill, governor of the Capital District of Kiwanis, honorary member, was conducted by Harold A. Whittle, chairman of the club's committee on Kiwanis education, assisted by Samuel Gordon Green, vice president of the local club.

Gov. Hill was presented with the following resolution, setting forth some of the activities sponsored by him for the local club:

"That during the 18 months he has been the inspiring leader of the Arlington County Club, has attended 35 luncheon meetings, furnished 10 programs including the first anniversary program, the Chesapeake & Potomac Co. program, Kiwanis education program and many others and, that he is elected an honorary member of the local club with all the rights, titles and privileges vested therein with the exception of paying of dues."

KENSINGTON BACKS DRY LAW RETENTION

Chamber Meeting Also for Keeping Ban on Sunday Movies and Ball.

Resolutions opposing the bill pending in the Maryland Legislature legalizing paid admission to Sunday shows and ball games, and asking the retention of local option on liquors laws in Montgomery County were adopted by the Kensington Chamber of Commerce last night.

The association adopted an amendment to its by-laws, providing for the creation of a new committee on finance, and the following were named a committee: R. H. Green, J. W. Green, B. W. Kumler and Charles W. Lane. Another amendment was proposed, which would reduce the membership fees of the chamber from $3 to $2, and action on that amendment will be taken at the next meeting.

Aroused by the reports as to an alleged lewd performance recently at the armory in Kensington, the chamber authorized an investigation, and the following were named to investigate and make recommendations to the chamber: Harry Martin, Wilbur N. Baughman, E. W. Sheppard and Charles W. Lane.

It was reported that the county superintendent of schools had given representatives of the chamber assurance that needed repairs on the Kensington School building would be made.

Arlington Board Bars Large Signs

Realty Developers Denied Permit to Erect Advertisement.

The Board of Zoning Appeals for Arlington County has declared that every billboard or outside advertising sign more than four feet square violates the zoning ordinance.

Acting strictly in conformity with the zoning ordinance, the board has denied the appeal of James D. Hobbs and G. L. Price, developers of a new subdivision at Frazier and Mount Vernon avenue, Arlington Ridge, a permit to erect a sign advertising their property. The parties concerned had requested a permit to erect a sign 10 feet high and 15 feet in length.

In a letter denying the permit owing to requirements of the zoning ordinance, County Manager Roy S. Braden expressed the belief that the law was drastic and suggested that the appeal board recommend to the county board that the ordinance be amended to permit signs not more than 6 feet square on property advertised for sale.

WORLD LEADERS ... PEOPLE OF AFFAIRS ... DISTINGUISHED VISITORS ... for forty years have been stopping at The Waldorf-Astoria in New York. Not alone for its prestige, but also for its world-famous hospitality ... its amazing faculty for catering to the individual. 1933 rates.

THE WALDORF-ASTORIA

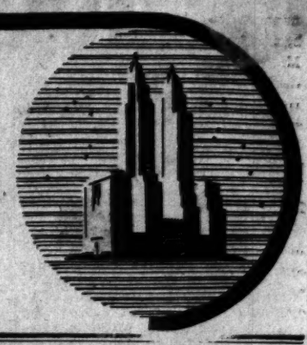

PARK AVENUE
49TH TO 50TH STS.
NEW YORK

AIR PASSENGERS
AIR EXPRESS U. S. AIR MAIL

Information and reservations for all airline destinations.

EASTERN AIR
TRANSPORT SYSTEM
808 15th STREET, N. W. (National 7161)
WASHINGTON AIRPORT (National 3646)
WASHINGTON - NEW YORK
EVERY HOUR ON THE HOUR

DIAMONDS
and other Precious Stones
A. Kahn Inc.
41 Years at 935 F St.

POST WANT ADS PAY.

Our Specialty Is Job Work
FLOOD'S "JUST" SERVICE
SHOP ON WHEELS
1405 V St. NW. DEc. 2700
Plumbing—Heating—Tinning

RADIO PRICES ARE DOWN $10 UP
JORDAN'S, 13th & G

Our Agency Service
Places a trained organization in charge of your property and investments at a nominal cost.
THE WASHINGTON LOAN AND TRUST COMPANY
F St. at 9th 17th St. at G

Luckies Please!

Smyrna, Turkey—where sweet waters grow the choicest Turkish tobacco

Mellow mildness...
Sterling character...
there's a reason for both!

What puts *character* in a cigarette? The quality of the tobaccos. Lucky Strike's tobaccos are carefully selected for quality, for tenderness, for distinctive flavor... the finest tobaccos in all the world... the "Cream of the Crop".

That's why Luckies have *character!* And Luckies are *truly mild*—because these fine tobaccos are "Toasted"—mellowed and purified by the exclusive Lucky Strike process. For these two reasons—Character and Mildness—"Luckies Please!"

because "It's toasted"

In every corner of the world, both here and overseas, wherever you find joy in life, 'tis always "Luckies Please"

Copyright, 1933, The American Tobacco Company

Happenings of Interest in Washington Society

Paderewski Concert Attended by Mrs. Roosevelt.

THE PRESIDENT AND MRS. ROOSEVELT entertained a small company at dinner last evening for Mr. Ignace Paderewski following his concert yesterday afternoon in Constitution Hall. Later in the evening Mr. Paderewski left for New York.

Mrs. Roosevelt attended the concert, having with her in her box Mrs. Warren Delano Robbins, Mrs. Vincent Astor, Mrs. Adolph Caspar Miller, Miss Margaret Le Hand and Miss Malvina Thompson.

Yesterday morning Mrs. Roosevelt, accompanied by Mrs. Henry Morganthau, jr., took her morning horseback ride in the park.

Mrs. Roosevelt will attend her first concert by the National Symphony Orchestra this afternoon in Constitution Hall at 4:45 o'clock.

Among the other patronesses of the orchestra who are planning box parties for this concert are Mrs. Eugene Byrnes, Miss Alice J. Clapp, Mrs. Charles I. Corby, Mrs. F. E. Farrington, Mrs. Hans Kindler, Mrs. Edwin B. Parker and Mrs. Walter R. Tuckerman.

Mrs. Roosevelt, an ardent lover of symphony music, is the first First Lady whose husband was ushered into office with a symphony orchestra concert. Prior to this inauguration Washington had no symphony orchestra of its own, so the recent inaugural concert by the National Symphony, with Rosa Ponselle, Lawrence Tibbett and Efrem Zimbalist as soloists, was the first of its kind.

Mrs. Roosevelt, in whose honor a reception is being given this evening by the District of Columbia League of American Pen Women, will be entertained by a musical program.

Miss Elena de Sayn, violinist and chairman of music, will play her own compositions, accompanied at the piano by Miss Winifred Lakeman.

Seated with Mrs. Roosevelt at the supper table will be Dr. Jean Stephenson, president; Mrs. William Walton Badgley, first vice president; Mme. Patricia Bennett Dimitriu, first national vice president; Mrs. Edna Knight Gasch, second national vice president; Mrs. Estelle Maloy Moses and Mrs. Agnes Giles Newman, former presidents and now on the national board; Dr. Frances Moon Butts, second vice president, and Mrs. Lucia Hanna Hadley, publicity chairman.

Book Review at Carlton Tomorrow Morning.

Mme. Debuchi, wife of the Japanese Ambassador; Mme. Takemoti, wife of the Counselor of the Embassy, and the ladies of the Embassy will be present at Mrs. Kendrick Phillips' book review at the Carlton tomorrow morning. The book to be discussed is the charming "Lady of the Book," Lady Murasaki, and scenes will be presented in pantomime by a group of young players, headed by Theodore Chapin and Howard Whitfield.

The musical background will be played by Mme. Lavinia Darve, accompanied by Mme. Louise Coutinho. Mme. Darve will sing the aria from "Madame Butterfly," as well as several charming Japanese songs.

Poetry of Mrs. Charles Burnett, who has written much Japanese verse, will be used as "incidental music" for the pantomime.

Others to be present include Mrs. Harlan Fiske Stone, Mrs. Henry Wilder Keyes, Mrs. Wilbur Carr, Mrs. Pat Harrison, Mrs. Mark Reed Yeats, Mrs. Henry Allen Cooper, Miss Mary Patterson Rautt, Mrs. Charles Lea and Mrs. Charles Burnett.

The Ambassador of Great Britain and Lady Lindsay have as their guest at the embassy for a few days Mrs. James Ismay, of England.

The Ambassador and Lady Lindsay entertained informally at luncheon yesterday, when their guests included the Ambassador of Cuba and Senora de Cintas, Mr. and Mrs. Philip Guedalla, of England, who are in Washington for a short visit; Mr. and Mrs. Arthur Krock, Mr. Herschel Johnson and the Counselor of the Embassy, Mr. F. D. G. Osborne.

The Ambassador of Spain and Senora de Cardenas entertained at luncheon yesterday in the embassy, when the guests included the Ambassador of Peru, Senor Don Manuel de Freyre y Santander; the Minister of Canada and Mrs. William Duncan Herridge, the Chief of the Protocol Division of the State Department and Mrs. Warren Delano Robbins and their house guest, Mrs. Vincent Astor, of New York; Representative and Mrs. Robert Low Bacon, the Minister Counselor of Spain and Senora de Irujo, and the Counselor of the Spanish Embassy and Mme. Nano.

Count Szechenyi Departs For London Next Week.

The retiring Minister of Hungary, Count Szechenyi, will go to New York on Monday and will sail for his new post in London on Thursday. Countess Szechenyi will accompany the Minister to New York and return to Washington, where she will remain until June.

The Minister of Austria and Mme. Prochnik will entertain at dinner on March 28 in honor of the Ambassador of Cuba and Senora de Cintas.

The Minister of Siam and Princess Damras, with their retinue, arrived yesterday in New York on the Europa.

The Ambassador to Mexico, Mr. Josephus Daniels, of Raleigh, N. C., is at the Willard Hotel.

The Secretary of War and Mrs. George H. Dern were the guests of honor at a dinner given last evening by the Chief of Staff of the Army, Gen. Douglas MacArthur, at Fort Myer, when the guests numbered 24.

Mrs. Dern entertained at her suite at the Willard yesterday. Mrs. Dern states that in keeping with the times and as had been her custom in the past, her "at homes" would be simple and informal affairs.

Mrs. Henry A. Wallace, wife of the Secretary of Agriculture, will leave Washington today for her home in Des Moines, Iowa, to pass some time.

Mrs. James A. Frear, wife of Representative Frear, will entertain at luncheon at the Shoreham today in honor of Mrs. Albert Schmedeman, wife of the Governor of Wiconsin, who is spending some time in Washington.

Mr. and Mrs. Warren Delano Robbins entertained at dinner last evening in honor of their guest, Mrs. Vincent Astor.

Lieut. Comdr. George D. Murray, Assistant Naval Attache of the United States Embassy in London, and Mrs. Murray, are expected to return to Washington in June for their annual visit. Mrs. Murray is a sister of Mrs. George Barnett and Mrs. C. Phillips Hill.

Mrs. Hert Dinner Hostess to Ambassador and Mrs. Bingham.

Mrs. Alvin Hert entertained at dinner last evening in honor of Judge and Mrs. Robert Bingham, of Kentucky. Judge Bingham has been appointed Ambassador of the United States to Great Britain.

Mrs. Mabel Walker Willebrandt will entertain at the dinner-dance at the Shoreham on Saturday in honor of Miss Mary Davis.

Miss Sallie Hews Phillips is the guest of her brother-in-law and sister, Mr. and Mrs. Guido Perera, at their home in Boston, where she will remain until the end of the month.

Mrs. James Ellwood Jones, of Belmont road, is a guest at the Shoreham for a few days. She will be joined by her sister, Mrs. Carl Borntraeger, of Pittsburgh, Pa., at the Shoreham, where they will be until they leave for White Sulphur Springs, Va., for the summer.

Mr. Murray W. Garsson, of New York City, retiring special Assistant Secretary of Labor, is at the Carlton for a brief stay.

Mrs. John F. King entertained at luncheon yesterday at the Shoreham. Her guests were Mrs. George Cook, Mrs. George Cook, jr., Mrs. Parker Cook, Mrs. Alexander Heron, Mrs. Charles Keyser, Mrs. B. Frank Littel, Mrs. George Rose, Mrs. W. Ward Scott, Mrs. Wilbur F. Spransy, Mrs. Waverly Taylor, Mrs. Miles Trowbridge and Mrs. James Underwood.

Mr. Edward Perot is in New York for some time. Mrs. Perot, with her daughter, Miss Sara Lee Perot, will sail for Bermuda on Saturday and later pass the spring in Washington.

Mrs. Joseph Leiter left Washington yesterday for Chicago.

Mr. and Mrs. George P. MacGregor, of New York, will come to Washington to spend the week-end with the latter's mother, Mrs. Leigh Palmer, and her sister, Mrs. Howard Tucker. Before her marriage Mrs. MacGregor was Miss Laura Palmer.

The Commercial Attache of the Swedish legation and Mrs. Gustave Weidel will be joined tomorrow by the latter's two sons, Mr. John P. Bartlett and Mr. Frank Lewis Bartlett, who are students at the Lawrenceville School and who will spend the spring vacation in Washington.

Mr. and Mrs. Robert V. Fleming will have with them for the spring vacation their son, Mr. Robert W. Fleming, who is a student at the Lawrenceville School.

Mr. and Mrs. H. E. Fishback, of New York City, are passing some time at the Carlton.

Miss Eleanor Preston will return to Washington from New York on Saturday.

Mr. L. McCarthy Downs, auditor of the State of Virginia, has arrived from Richmond and is at the Carlton.

Mrs. Jefferson W. Davis entertained at luncheon and bridge at the Shoreham Tuesday in honor of Mrs. Humphrey, of Atlantic City, N. J. Her other guests were Mrs. Harry A. Austin, Mrs. Ernest F Goode, Mrs. Ernest M. Gustafson, Miss Ella Lamb, Mrs. Natalie Desio, Mrs. Henry W. Klotz and Mrs. L. L. Shamblin.

Mrs. Hugh Campbell Wallace has returned to Washington after a short visit to New York.

Mr. and Mrs. Demarest Lloyd, with their children, are in Hot Springs, Va.

Miss Laura Tuckerman is in New York.

Mr. and Mrs. Lyman Candee, of New York City, are guests at the Shoreham for a week.

Mr. Joseph R. Horigan, of Utica, N. Y., is the guest of Representative Frederick J. Sisson, of New York, in his apartment at Wardman Park Hotel.

Dom Moore will discuss behaviorism and child psychology, the third in a series of lectures on psychology given this morning at the Carlton for the benefit of St. Gertrude's School of Arts and Crafts sponsored by a group of ladies interested in child welfare.

Mr. and Mrs. T. B. Clement, of West Farm, Kingsport, Great Neck, N. Y., are at the Carlton for a few days.

Mr. Armando Mencia who spent some time here a few weeks ago with his sister, Miss Patricia Mencia at Wardman Park Hotel, has returned after a visit with his parents at their home in Havana, Cuba. He will leave shortly to return to his post with the League of Nations at Geneva, Switzerland.

The distinguished English biographer, Mr. Philip Guedalla and Mrs. Guedalla, of Hyde Park, London, England, are at the Willard for a week's visit. They plan to visit the various points of interest during their stay and visited Mount Vernon yesterday morning. Mr. Guedalla's new book, the manuscript of which was delivered to his publishers prior to his departure from England, is entitled "The Queen and Mr. Gladstone." The Guedallas plan an extended tour of the United States and Canada before their return home.

Riding and Hunt Club Horse Show Tomorrow.

The entry list for the last horse show of the season of the Riding and Hunt Club is rapidly growing with entries coming in from nearby Virginia and Maryland. The show will be held at the clubhouse at Twenty-second and P streets, tomorrow evening at 8:30 o'clock.

Mrs. Robert Windmill, of Warrenton, is expected; the William Mitchels, of Middleburg; Allen Hector, George Mahoney, and Miss Gladys Reason, of Baltimore; Louis Leith and Otto Furr, of Middleburg; Ernest E. Hale, Nokesville; J. Car Kinchelce, of Manassas; E. M. Palmer, of Barcroft, Va.

A number of Army officers and their families will be among the exhibitors, including Maj. and Mrs. George S. Patton, Miss Beatrice Patton, Maj. William M. Blunt, Col. and Mrs. C. T. Herron, Col. C. P. George, Maj. William M. Grimes, Miss Louise Herron, Mrs. Frank M. Andrews, Capt. Carson, Capt. Smith, Capt. Semmes, Mrs. Court, wife of Commander A. B. Court; Lieut. Thompson, Lieut. Hoge, Lieut. Harrison and Lieut. Kaufman.

Other entries are coming in from the Shoreham Saddle Club, Preece Riding School and the Riding and Hunt Club.

Glee Club to Sing In Y. W. C. A. Concert.

Mary M. Burnett will again direct the Elizabeth Somers Glee Club in its seventh annual concert to be given this evening at 8:45 o'clock in Barker Hall of the Y. M. C. A. Building. A special attraction will be a group of cello solos rendered by Samuel Maurice Stern of the National Symphony Orchestra, who will be the guest artist for the evening.

As usual many notable women of Washington, including music lovers of prominence as well as leading members of the board and staff of the Young Women's Christian Association, are sponsoring this concert. Among the list of patronesses are:

Mrs. Charles Evans Hughes, Mrs. Robert Abernethy, Miss Hettie P. Anderson, Mrs. Albert W. Atwood, Mrs. William Hamilton Bayly, Mrs. Joel T. Boone, Mrs. Daniel Borden, Mrs. Thomas Edwin Brown, Miss Frances E. Chickering, Miss Jean Dean Cole, Mrs. E. E. Danly, Mrs. Harold E. Doyle, Miss Elizabeth Eastman, Miss Gertrude Ennes, Miss Margaret R. Fox, Miss Estelle Foster, Mrs. A. Montague Ferry, Mrs. George H. Genzmer, Miss Lois Gates Gorman, Miss Elizabbeth Haney, Mrs. Harry E. Hull, Mrs. William E. Humphrey, Miss Imogene Ireland, Miss Arthur K. Jones, Miss K. Lee Jones, Mrs. John Blake Kendall, Mrs. Irving W. Ketchum, Mrs. McFall Kirbey, Mrs. Robert Lansing, Mrs. A. H. Lawson, Mrs. Gertrude Lyons, Mrs. Frank C. Nickels, Mrs. A. Chambers Oliphant, Mrs. Edwin B. Parker, Miss Marion Peabody, Mrs. James Craig Peacock, Miss Elsa Peterson, Mrs. Woodbury Pulsifer, Mrs. Albert H. Putney, Mrs. William M. Ritter, Mrs. John T. Schaaff, Mrs. D. A. Skinner, Mrs. William Adams Slade, Mrs. Ruby Smith Stahl, Mrs. George Winchester Stone, Mrs. Harlan Fiske Stone, Mrs. Henry Alvah Strong, Mrs. Huston Thompson, Mrs. Ben Temple Webster, Mrs. Luke I. Wilson, Mrs. Fred E. Wright, Mrs. Charles Will Wright, Miss Janet Wright, Miss Emilie Margaret White and Miss Pearl Waugh.

The Washingon branch of the National Women's Relief Society will hold its annual reception at the home of Senator and Mrs. William H. King in the Westchester, Saturday. The hours are from 8:30 to 11 p. m. Cards have been issued. Mrs. G. Osmond Hyde, president of the society, is in charge of arrangements for the affair.

Riders in Society Circus

Harris & Ewing.

Miss Barbara Truby, daughter of Col. and Mrs. Albert E. Truby, and Miss Mary Louise Watson (right), daughter of Capt. and Mrs. Joel F. Watson, who will take part in the Society Circus at Fort Myer on March 31 and April 1.

SO THIS IS RENO

Letters of a Capital Society Divorcee to Her Mother

Dearest Mother: At last! Today my papers arrived signed. I can scarcely contain myself and feel that I am walking about the hotel on air. That means I will be through on Monday and taking the Overland myself. I have waited and dreamed about it so long that now it has happened, I can scarcely believe it. The first thing I did was to order my trunk up and start packing and ring for Daisy, who celebrated by catching all the old clothes I flung out of the closet. She says she might come East to work for me some time. Then of course I had to telephone Aileen and Seymour, who spread the good news all over the hotel. Even the elevator girl had learned about it and congratulated me as I went down.

Mr. Stevens was waiting in his office for my "dress rehearsal." This is done so the plaintiff will be prepared for the questions that will be asked her. My case is set for 10:40 Monday morning, and I must remember some time today to stop by the desk and tell Mr. Sadler, the hotel manager who is going to be my witness, to write that important engagement in his book. Sometimes he is resident witness for six or seven on one Monday and, since he gets $10 from each once, you can see that he reaps a neat little profit. My questions are all written down, and I suppose tomorrow will find me mumbling my answers in rehearsal all day. Clare gave me the typewritten slip and made me hear her about ten times. I will get Aileen to hear mine.

(Continued on Sunday.)

Today I am busy saying good-by. Just think, this will be my last letter from Reno! I am too excited for words. My trunk went off this morning. Of course, I will telephone you as soon as I get back to the hotel after it is all over. To think that I will be seeing you now in a few days!

Dearest love, ELIZABETH.

(To Be Continued.)

A New Yorker at Large

By MARK BARRON.

New York—George M. Cohan, taking one of his customary strolls along Fifth avenue, stopped in front of one of those luxurious, high price fruit shops that sell Peruvian pears and Australian apples during the seasons when, according to the laws of nature, they shouldn't be growing.

Cohan stepped inside and encountered what he thinks is one of the most candid and honest salesmen left on this island originally purchased for something like $17 worth of beads.

"How much are these pears?" asked Cohan, pointing to a basket of fruit nestling in a basket.

"Oh, I wouldn't buy those," protested the blase clerk. "I tried one this morning and they haven't much taste to them."

Yes—Bananas.

"Well, how much are these?" inquired Cohan, tapping a bunch of bananas.

"Those are $1.50 a dozen," the clerk informed him.

"What's the difference between these and the yellow ones you get for 30 cents a dozen over on Sixth avenue?" Cohan asked.

"I'll tell you," confided the clerk, "these red ones have a little more body. But, as for myself, I just as soon have the yellow ones on Sixth avenue. You gotta be an expert to tell the difference."

"Well," said the amazed George M. Cohan, "I'll take a dozen of the red ones, anyway."

"All right, if you insist," assented the clerk, "but I'm telling you you're just wasting your money."

When the clerk returned with his purchase, Cohan, his curiosity aroused, asked:

"Listen, young man. Do you make many sales? I mean—here I came in here in a mood to buy some fruit, but you did everything you could to persuade me not to. Does your boss know about your sales methods?"

Super-Salesmanship.

"No, he doesn't," answered the clerk. "But, I think this is the best way. For instance, if, when you came in I had started agreeing with you and trying to sell you everything in the shop, you would have just been a one-time customer to me.

"There may be times when I could flatter you or exaggerate to you and make my individual sales larger, but this way should give me more sales in the long run. Don't you think so?"

"Young man," Cohan admitted, "you're not as goofy as I thought you were when I first came in the store. You have my salute."

Fur and garment storage means Certified Cold Storage at the Security Storage Company 1140 15th Street, and *absolute* protection from all risks. The small cost is more than offset by the lengthened life of furs and fabrics.

WIRE FLOWERS
TO DISTANT FRIENDS THRU
Blackistone INC.
1407 H St. N.W.
Nat'l 4905

M. PASTERNAK
1219 Connecticut Ave.
Apparel for Gentlewomen
Complete Spring Collection
now being shown
Ready to Wear. Made to Order

A "New" Open Stock Dinnerware Pattern
"Brown Grecian"
You could hardly call these engaging Earthenware pieces reproductions. They are really revivals of a 75-year-old pattern. Lovely brown print, under glaze for permanence.
Service for 6, 32-piece set. $6.50
53-pc. service for 8, $11.50

DULIN & MARTIN
Connecticut Ave. and L
Gifts, Table and Home Furnishings Since 1867

DINE AT OLNEY INN
Excellent in Food and Manners
SENSIBLE PRICES
Sunday Morning Breakfast
OLNEY FARM, OLNEY, MD. 12 Miles Out Georgia Ave.

Mrs. Ks TOLL HOUSE TAVERN
GOOD THINGS TO EAT
"QUAINT OLD DINING ROOMS AND BIG LOG FIRES"
Phone SHEPHERD 3500
COLESVILLE PIKE SILVER SPRING, MD.

Dine at the Raleigh
Famous for Good Food
One of the best ORCHESTRAS in the City
Music Luncheon and Dinner
Luncheon .. $1.00
Dinner $1.50

MATTRESS SERVICE
Ask about Our Low Prices
For Renovating
Our electric sterilizing process leaves no odor.
CAPITOL BEDDING CO.
LINCOLN 2766

A PRICE SENSATION

The New 1933 Model R-42 Kelvinator Refrigerator brings you the greatest value ever offered in the history of electrical refrigeration.

$98

Delivered and Installed in YOUR HOME—with our Regular Guarantee and Service.

Featuring Steady-Cold Defrosting
(Constant Refrigeration While Cold Unit Defrosts.)

Maintaining Kelvinator Quality
(For Which Kelvinators Have Long Been Famous.)

Setting a new standard for low-cost electrical refrigeration ... **See it!**

I AM A DEALER

I know refrigerators. That's my business! It's up to me to choose a refrigerator that I know my public WANTS! I chose Kelvinator. And take my word for it—KELVINATOR IS THE BIGGEST THING IN 1933 REFRIGERATION! IT'S A LEADER!

Refrigeration means cold..
KELVINATOR HAS 4 COLD ZONES for 4 different purposes ... all
Completely Automatic
When you buy Kelvinator, you buy 4 Refrigerators in 1!

KELVINATOR REFRIGERATORS
Lead in Price ... Lead in Quality
Lead in Beauty ... in Convenience!

Those are the things you WANTED in your 1933 refrigeration. Those are the things Kelvinator brings you! 18 New Sensation Models ... sum total and end of years of experience in building QUALITY electrical refrigerators. Kelvinator engineers dreamed and designed. Kelvinator craftsmen saw—and PRODUCED!

And now the only COMPLETELY AUTOMATIC refrigerator on the market SHOWS YOU ITS FINEST! New models START at $98 (delivered, installed, guaranteed and serviced), with proportionate LOW PRICES ranging throughout the entire line of 18 New Sensation Models. SEE KELVINATOR ... THEN DECIDE!

No Delay Now—These Stores Have Kelvinators—See Them!

O. J. DE MOLL & CO. *12th & G Sts. N.W.*
D. S. POOL, INC. *729 11th St. N.W.*
P. J. NEE FURNITURE CO. *7th & H Sts. N.W.*
LES KOHLER RADIO & ELECTRICAL SERVICE *2403 Conn. Ave. N.W.*
NELSON FURNITURE CO. *506 H St. N.E.*
J. FRANK CAMPBELL *1300 Good Hope Rd. S.E.*
COLONY RADIO SERVICE *4835 Ga. Ave. N.W.*
BAYLOR FURNITURE CO. *1105 14th St. N.W.*
CLARK PAINT & HARDWARE CO. *4710 14th St. N.W.*
MORRIS HARDWARE CO. *707 7th St. N.W.*
BARBER & ROSS, INC. *11th & G Sts. N.W.*
HECHINGER CO. *15th & H Sts. N.E.*
E. B. ADAMS CO. *643 New York Ave. N.W.*
B. A. COE & CO. *1368 Park Rd. N.W.*
ADAMS-BURCH *6th & C Sts. N.W.*
GORDON'S RADIO SHOP *1716 Pa. Ave. N.W.*
W. W. ADAMSON *407 North Capitol St.*
SMITH'S *1803 Columbia Rd. N.W.*
TAYLOR & SON *Hyattsville, Md.*
DAMASCUS ELECTRIC CO. *Damascus, Md.*
TAKOMA PHILGAS & APPLIANCE CO. *266 Carroll Ave., Takoma Park, D. C.*
MONTGOMERY ELECTRIC CO. *8225 Georgia Ave., Silver Spring, Md.*
GEORGE DORSEY *Prince Frederick, Md.*

SEE KELVINATOR'S 18 NEW *Sensation Models* AT YOUR NEAREST DEALER

The Washington Post.

THE WASHINGTON POST CO.
Washington, D. C.

MEMBER OF THE ASSOCIATED PRESS.

The Washington Post is a member of the Associated Press, receiving the complete service of the world's greatest news-gathering organization.

The Associated Press is exclusively entitled to the use for republication of all news dispatches credited to it or not otherwise credited in this paper, and also the local news published herein.

TERMS OF SUBSCRIPTION.
Delivered by Carrier in Washington.

Daily, Sunday included, one year	$8.40
Daily, Sunday, excepted, one year	6.00
Sunday only, one year	2.60
Daily, Sunday included, one month	.70
Daily, Sunday excepted, one month	.50
Sunday only, one month (with four Sundays)	.20
Sunday only, one month (with five Sundays)	.25

BY MAIL—PAYABLE IN ADVANCE.
(Maryland and Virginia.)

Daily and Sunday	Sunday Only	Daily Only
One year...$10.00	One year....$4.00	One year...$7.00
Six months... 5.00	Six months... 2.00	Six months... 3.50
One month... .85	One month... .40	One month... .60

ALL OTHER STATES.
(Mexico and Canada, Incl.)

Daily and Sunday	Sunday Only	Daily Only
One year...$12.00	One year....$5.00	One year...$8.00
Six months... 6.00	Six months... 2.50	Six months... 4.00
One month... 1.00	One month... .50	One month... .75

All Subscriptions by Mail Payable in Advance.

New subscriptions for The Post or renewals will not be accepted unless payment accompanies the order. Remittance should be made by draft, check, post-office orders, registered letters or express orders, payable to The Washington Post.

Entered at the Postoffice, Washington, D. C., as second-class mail matter.

National Advertising Representative—PAUL BLOCK and Associates, Park-Lexington Building, New York; Palmolive Building, Chicago; Little Building, Boston; General Motors Building, Detroit; Guarantee Trust Building, Philadelphia; Russ Building, San Francisco; 1151 South Broadway, Los Angeles

Thursday, March 23, 1933.

A SUBSTITUTE FARM PLAN.

It is significant that the House of Representatives passed the administration's farm relief bill yesterday after Henry Morgenthau, jr., new chairman of the Farm Board, estimated that the last experiment in agricultural price fixing cost taxpayers $350,000,000. Four years ago farm leaders were quite certain that the agricultural marketing act, permitting attempts at price stabilization, would be the salvation of agriculture. Now the Farm Board is in disrepute and both farmers and congressmen welcome a new experiment—with far greater possibilities of wasting taxpayers' money—quite oblivious of the appalling losses of the last adventure in farm relief.

The House accepted the measure in much the same spirit that actuated President Roosevelt in sending it to Congress. All members of Congress wish to do something for the farmer. They recognize that nothing can be done without the initiative and approval of the President. Hence, they fall in line to support another experiment, closing their eyes to its defects and hoping blindly for the best. Members of the House had no opportunity to amend the bill. A drastic rule forced them to accept or reject it in the form it was given at the White House.

Some congressmen vigorously objected to this practice of making the House a "rubber stamp." But the majority were content to vote for the bill, leaving the disagreeable task of perfecting the legislation to the Senate. They relied upon the President's statement that if the experiment did not produce the desired results he would advise Congress accordingly.

Prolonged debate is expected in the Senate. A number of substitute propositions have been offered. Senator Bulkley has a plan of taxing surplus crops out of existence. Even Chairman Smith, of the Senate agriculture committee, has announced his opposition to the administration's bill and is working on a substitute of his own. Senatorial debate will bristle with about 96 different plans for rescuing the farmer. There is a grave probability that two or three weeks will be consumed in mere talk and that the measure will finally be drowned in amendments.

President Roosevelt must be aware of this situation. In the face of such opposition it might be extremely dangerous to his prestige to try to drive the measure through in its present form. A compromise on a more simple and less revolutionary bill may be the way out. Senator Smith intimates that he has such a plan in mind.

If the administration bill were enacted by Congress the Department of Agriculture would have time to put only a small portion of it into effect for this year's crops. Agriculture can not be revolutionized in a day. What is needed is not a sweeping program to nationalize the farming industry, but emergency relief that can be quickly enacted and quickly applied.

Failure of all farm relief because of opposition in the Senate would be a blow to the entire country. Agriculture is prostrate. Rather than take chances on failure of his general program President Roosevelt may find it advisable to sidetrack the bill passed by the House and urge upon Congress the enactment of a simple emergency bill. If this movement to pass a substitute for the administration bill comes to a head in the Senate and is not supported by the White House, it can lead only to confusion and delay. The House might not accept a simplified plan without the approval of the President. Mr. Roosevelt may be called upon at an early date to lay aside the proposed experiment in favor of a more practical plan of immediate help for the farmer.

POLAND MAKES READY.

Poland was one of the war debtors to default on payment of the December installment, although a statement was issued simultaneously in Warsaw asserting that the country's finances were in good shape. Announcement is now made that Poland is making a new tariff effective on March 24, to last until October 11, under which the importation of certain classes of goods will be prohibited, except on special permission of the ministry of commerce. These permits will be granted only when compensatory purchases are made. American goods affected include leather, motor trucks, spare automobile parts, tires, typewriters and rubber goods. American exports to Poland have amounted to about $20,000,000 annually.

So it is evident that Poland is preparing to drive a sharp bargain with the United States, as well as with other countries when the time comes for holding the projected world economic conference.

It may be that Poland will insist upon cancellation of its debt as the price of admission of American goods into the Polish market.

Poland pleaded inability to pay its December installment, although it maintains an army of 350,000 men.

DISTRICT TAXES.

Once more a study of the fiscal relationship between the Government and the District of Columbia is to be made. Senator King, chairman of the Senate District committee, has appointed Senator Austin as head of a subcommittee to make a new study of that question. In view of his own fixed views on the subject, Senator King is to be commended for appointing another member of the committee to direct this inquiry. It is to be hoped that Senator Austin will conduct an impartial study of the situation.

As a basis for this study the subcommittee should have the results of the investigation conducted by the Bureau of Efficiency. This report is not yet complete, and it is feared that it can not be finished before the bureau expires on April 30. In that event a great deal of work and money would be lost. Congress would do well to make certain that this report will be completed and made available to the District committee. Extension of the life of the bureau until this work is done would be justified on the grounds of economy as well as justice to the District.

The Bureau of Efficiency is the only agency that has made an impartial study of the relationship between the District and the Federal Government in recent years. Most of the inquiries on Capitol Hill have been devoted to ways and means of imposing heavier burdens upon Washington residents for the sake of relieving Uncle Sam of the responsibility of maintaining a National Capital. With the extinction of the Bureau of Efficiency, a new scientific study of the problem can not be anticipated. By all means the data which it has assembled should be preserved.

Senator King's determination to revive some of the Mapes tax bills is not necessarily antagonistic to the interests of Washington people, if the tax revision is handled in the proper manner. It is the chairman's purpose in advancing these bills to equalize the tax burden. A District income tax and an estate tax, he says, should be used to reduce real estate taxes. If that purpose could be effected, there would be little objection by Washington citizens. But in the past tax revision has not worked out that way. New taxes have been proposed, but Congress has reduced its contribution to the District budget.

In any event new taxes should not be considered until the Federal contribution has been decided upon. If Congress makes a reasonable allowance for maintenance of the Federal City, adjustments in the tax burden could be made in a single bill. This is the only way in which the District could be assured that the new levies would not be used for the relief of the Federal Treasury at the expense of local taxpayers. The whole program of District taxation hinges upon the Federal contribution.

NEGLIGENT STATES.

Investigators for President Roosevelt are reported to be framing a bill to prevent the promoters of stocks and bonds from defrauding the public. This is a difficult field of legislation. While the advisers of the President are reported to be formulating a bill, it seems probable that the administration will take plenty of time to study the problem before definitely fixing its policy.

Senator Johnson attempted in the last session of Congress to create a governmental agency to control the sale of foreign bonds. Nothing came of it because Congress did not consider the plan feasible. If the Government attempted to pass upon the soundness of foreign bonds, or domestic securities, the Government would be held responsible, in public opinion, every time such securities depreciated in value. In the last analysis there is no way that the Government can guarantee the public against worthless investments, except by putting its credit behind those investments, and that plan would bankrupt the Government.

A great deal can be accomplished, however, toward protection of the public against fraud. Exorbitant commissions and profits can be exposed. Publicity can be required for all facts concerning new securities that are put on the market. But the problem of safeguarding the investments of the public is complicated, and it is not to be supposed that any panacea which would completely prevent the shearing of lambs can be evolved.

It is questionable how far the Federal Government should go in setting up restrictions and regulations of this kind. Protection of the public against shysters, racketeers and crooks is primarily the duty of the States. Why have the States failed to act? If there is any disposition on the part of the larger States to deal with this problem the administration might well go slow with its program until the legislatures have made their contributions. New York State could control the gyrations of Wall Street much more effectively than could the Federal Government, if it were disposed to do so.

GERMANY'S DAY OF FATE.

Germany's most important act since the revolution of 1918 will take place today. The coup de grace is to be given to the German republic and a new imperialistic regime under the domination of Chancellor Adolf Hitler is to begin. Germany turns a completely new page in her history while all Europe waits in ominous silence the outcome of the Nazi dictatorship.

"The spirit of Weimar is dead," exclaimed Hermann Wilhelm Goering, the new speaker of the Reichstag, in accepting that office. "The spirit of Potsdam, which stands for duty, discipline and work, lives." Germany has gone all the way from a rather loosely constructed republic to a ruthless dictatorship. For a long time the people resisted Hitlerism, clinging with a spirit of hopelessness to the freedom they found in the constitution of Weimar. But the depression drove them into the Hitler camp. Hitler's program was rash and fantastic, but it offered something definite for which his partisans could fight. With the spirit of the German people thoroughly aroused by hard times and continued national inequality in Europe, they turned to Hitlerism as the only positive and aggressive program for combatting their difficulties.

Now the fiery chancellor has Germany completely within his grasp. On the opening of the Reichstag his strength was beyond challenge. Communist members are not allowed to take their seats, thus leaving the Hitler supporters in a vast majority. They have plenty of votes to approve the Hitler program today. When the Reichstag adjourns it will doubtless have signed its own death warrant. Chancellor Hitler will have authority to rule Germany with an iron hand for four years. In that time the Nazi revolution will doubtless be complete and a new imperial government will have been set up. Whether the Hohenzollern family will be recalled to the throne is open to question. But the enthronement of a kaiser would probably not substantially alter the imperialistic regime upon which Germany has embarked. In either event dictatorship will be the law. When the German people have experienced the full bloom of Hitler's terrorism they may welcome the return of the kaiser or the accession of his son.

The one thing which seems certain is that the republic has been destroyed. Germany can not turn back. Having embraced Hitlerism the people will not be able to shake it off without a major upheaval. Presumably the Reich will remain under the control of the extreme nationalists for a considerable period. At present it appears that only another war can break their power. Brutal repression will be relied upon to crush all opposition within Germany until the new regime wrecks itself through a rash foreign policy.

Germany's revolution stirs the entire world. If Hitler carries out the policies he has been shouting from the house tops for several years a new European war may be expected. The best hope for Germany and its neighbors is that Hitler will be sobered by responsibility and the counsel of wiser heads.

Attorney General Cummings announces that he is proceeding with prosecution of Banker Mitchell with the approval of the President. Are not all laws executed with the approval of the President?

Instead of making April 7 a national holiday, why not wait and make a holiday of the day upon which the Supreme Court holds the beer bill constitutional?

Hitler warns political parties that if they oppose him he will exterminate them. President Roosevelt doesn't have to issue such warnings.

Dan Chaucer was a beer prophet, with his announcement that the showers of April would pierce the drought of March.

Babe Ruth capitulates for a measly $52,000, just as Jake Ruppert stands to make millions out of beer.

The House having passed the farm relief bill, the Senate will proceed to frame one.

White-collar relief at last!

SWANSON'S NAVY PROGRAM

From the Los Angeles Times.

Plans of Secretary of the Navy Swanson to gain the treaty ratio for the United States Navy, either by building up to the Treaty of London limits or by inducing other nations to reduce their strength, is apt to be generally approved. The plans involve no inconsistency with the position of the United States at any time in the past. The naval holiday was a guarantee of this Nation's good faith in seeking general disarmament, but the slowness of other nations to follow suit constitutes a new fact in the situation.

This new fact seems to require a change in policy. If it is true, as naval experts assert, that the Navy will be 135 vessels short by 1936 of the strength permitted by the London Treaty some method of equalization becomes highly desirable. Which method is to be adopted, as Secretary Swanson remarks, is a problem for the State Department.

Such action on our part, of course, constitutes no threat to any other nation and can not be construed as a preparation for war. It is a simple defensive measure. The United States Navy is the first line of defense of the United States, a nation with one of the longest coast lines in the world, and a necessity for keeping open the sea lines of communication between its coasts. A navy adequate to the defense of that coast line and of our commerce, in proper proportion to the other fleets of the world, is necessary in a world which can not yet rely upon treaties to maintain the peace.

Whether parity with the London ratios can be reached by the reduction method is a question to which positive answer can not be given, but it seems improbable that efforts in this direction will be successful. It would be the sensible and logical method, particularly in view of the dislocation of the world's economic system which makes naval expenditure burdensome upon everyone. The world, however, does not run on logical lines.

Costly as the Navy is, it is relatively cheap insurance, and this country can not afford to let its insurance lapse.

The Ins and Outs of Politics.

POST HASTE.

Germany appears to be just about as republican at heart as the present constitutional assembly on Capitol Hill.

The House adopts the agricultural bill intact under the old farm custom of whole hog or none.

Fruit juices are to be permitted the beer alky content, but that won't make an "orange blossom" out of orange juice.

A La Follette opinion on Russia ought to be fully as illuminating as an aurora-Borah-alis.

All the small towns can do for 30 days is to foam at the mouth until the breweries catch up with advance orders.

If Uncle Sam essays to protest the treatment of other than American citizens in Germany he risks a sharp retort from the brittle-tempered Hitler, advising him to mind his own business.

Soda fountain beer may soon be with us, but we refuse to inhale it through a straw.

Japan has one foot over the Great Wall, and is getting impatient because her toes have not been stepped on.

Puzzle: Find something sillier on Capitol Hill than an inquiry to determine whether Mr. Erickson knew before he resigned as governor that 5 minutes later he would be appointed senator.

"Beer curb urged by W. C. T. U." Do not get the idea that this means favoring curb service.

It seems to have been useful in banking circles; how would it do to suspend all forms of farming and only permit sound and efficient farmers to resume operations?

There will be little question of Mr. Mitchell's statement that he sold the stock to his wife at a low figure; interest will center on how he got it back.

Ambassador Daniels will entrain for the Aztec capital, but he promises to fly back whenever the Nation needs him.

If ex-Gov. La Follette went to Russia to see whether the Soviet would be acceptable to him as ambassador it would seem to be a good reason for his return to Wisconsin.

When do we start? Possibly a year in the woods will make us feel like boy scouts again.

Cheer up, you might be a soft drink manufacturer about to have some real competition. PAUL HUDSON.

JUST FOLKS

By EDGAR A. GUEST

PRAYER FOR SEAFARING MEN.

For all who go to sea in ships,
I keep a prayer upon my lips.
God keep them safe and make them brave
And let them master wind and wave.
For ships however great they be
Seem small upon an angry sea.

For sailormen whose courses lie
Beyond the edge of sea and sky
Upon my lips a prayer I keep.
God strengthen them upon the deep.
For ships however large they be
Seem puny in a storm at sea.
Wisdom and courage Lord I pray,
Bestow on sailors day by day
And grant to all seafaring men
The joy of getting home again.
For ships however strong they be
Seem frail upon a storm-tossed sea.

(Copyright, 1933.)

House Is Equally Empty Whether Owners Are Dead or Merely Away on a Visit

By ROBERT QUILLEN

IF a man who destroys his life is insane, how intelligent is the man who throws away part of his life?

Consider the matter in this way. Life is the opposite of death. Sleep is called a form of death because it takes away awareness of life.

The tree and the hibernating bear have life, but man is truly alive only in the degree that he is conscious of living.

If that is true, the ordinary individual throws away much of his life. Only in rare moments is he keenly aware of himself and the world about him. His eyes behold innumerable things and he sees few or none of them; he hears much and is scarcely aware of hearing. He speaks and is scarcely conscious of what he is saying. He eats without tasting, smokes without desire and follows his accustomed routine without conscious effort. He is an automaton moving in a trance.

Why are we so seldom fully aware of the present moment? For the simple reason that our minds are occupied with the past or the future.

In other words, we fail to live in the present—throw away the only life we have—because of a past that is lost or a future we may not have. If that isn't throwing away life, what is it?

It is a folly for which we suffer endless punishment. The shames and failures and woes that cause our unhappiness are almost wholly in the past or the future. They are not real, but wholly imaginary.

If you are at this moment free of physical discomfort and no immediate danger threatens, of what do you complain? The past doesn't exist; the future doesn't exist. Nothing is real except the present moment of life—and you waste it in a trance or poison it with regrets and fears.

Life is always present tense. All else is imagination.

If wild creatures were as foolish as men, fearful memories and dread of dangers to come would make them easy prey.

But they live only in the present, without remorse or forebodings to burden their minds, and their reward is poise, dignity and contentment.

Man may have a superior mind, but it can't work for him now if it is busy with yesterday and tomorrow.

(Copyright, 1933.)

POLITICAL COMMENT

Get Needed Action Now!

Kansas City Times.

Continuance of the special session of Congress until the required emergency program was disposed of would be preferable to a recess and a reassembling of that body for a session that would last, perhaps, well into the summer. The former arrangement, which the President is said to favor, would be more certain to mean success in putting over the program that is needed.

Under the pressure of the crisis and of public sentiment, Congress has been prompt to respond to the President's leadership. The delay occasioned by a recess might mean a break in that procedure, postponement of urgently demanded action and consequent uneasiness on the part of the public.

New Deal Inevitable.

Cincinnati Enquirer.

A new deal is in store, not merely because a man named Roosevelt chanced to coin that phrase and then chanced to become President, but rather because the mechanism of industry and agriculture can not fully recover without fundamental readjustments. These readjustments are under way. Stagnant industries have meant in effect an enormous confiscation of wealth, a capital levy, as it were. Sagging price levels have caused a drastic rearrangement of the positions of creditor and debtor classes, of wage earners and propertied classes, all of which overlap in inextricable confusion.

Farm Relief a Baffling Problem.

Louis Post-Dispatch.

It is dangerous to be too oracular in the field of farm relief, and President Roosevelt knows it. He says frankly that he does not know how the new farm plan will work, but he advises Congress that if it does not work he will be the first to admit it.

This is a good start in a domain which has baffled human wisdom from the time of the Gracchi.

Things to Worry About.

New York Sun.

Can we go the limit or will "withdrawals" from the breweries be limited?

Magical.

Detroit News.

It's simply amazing, the hoarded votes our President has been able to shake out of Congress.

Ax-Man Roosevelt.

Detroit News.

Squarely face to face with cutting Federal running costs, new to the job and fresh for it, President Roosevelt took the position of the man with an ax who faces a woods which must be cleared out. It is an overgrown woods, a jungle. If to be cleared a fourth or an eighth, what to do but—us the ax?

The political pledge, to which Roosevelt and the Democrats stand committed, calls for a 25 per cent job. The past situation exhibits Congress full of brave ax-men for the years back who, though purporting to be swinging axes vigorously, haven't done enough cutting to make a respectable dent in the jungle.

For Efficiency.

Louisville Courier-Journal.

The business world, including the patrons of all lines of transportation and communication, doubtless will sense that the administration's plan for grouping Federal supervision of all such machinery under one bureau, and doing it without interference from Congress, is one of the best things that a Chief Executive ever did.

For weeks before the inauguration Mr. Roosevelt had Mr. Swagar Sherley, former Louisville Congressman and one of the Nation's best posted men on Government activities, at work on a plan of concentrating authority in the executive department, eliminating duplication, reducing costs, increasing efficiency and abolishing useless offices.

LETTERS TO THE EDITOR

Control Production by Imposing Prohibitive Tax on Excess Production, Says Pennsylvania Farmer.

To the Editor of The Post—Sir: I am a farmer with a profound respect for the economic law of supply and demand and with a regard for simplicity, brevity, efficiency and stability. I humbly offer the following as a substitute for the administration farm aid bill, in major effect as per following outline:

Article 1—Require the Secretary of Agriculture each year to estimate and divide, by percentage or in a fair manner, the agricultural acreage or production of each individual farmer or agricultural unit, as pertaining to basic farm commodities, into two groups, as follows: (1) Acreage or production required for necessary consumption; (2) acreage or production creating an excessive surplus.

Article 2—Impose a "prohibitive" special Federal tax on group 2 when producing, so heavy that the operation of same would plainly appear to be unprofitable; apply no special Federal tax whatever on group 1, or on group 2 when not producing.

I would like to comment upon one feature regarding the stability of the administration farm aid bill. This measure offers an "inducement" (made possible through a processing tax) to farmers to curtail production. I believe that this curtailment of production will tend to raise prices on farm products to the 1909-1914 prewar parity aimed at. However, as that goal is approached the processing tax will diminish and when that goal is attained, the processing tax will vanish. Right here I have two questions to ask.

(a) In the absence of a processing tax, how will it be possible or feasible to continue to offer "inducement" to farmers to control or prolong curtailment of production?

(b) In the absence of tangible inducement or restraint, will the average farmer or the majority of farmers voluntarily continue to control production?

I am going to hazard a guess that they will not. If they do not curtail now without inducement when operations are unprofitable, would they do so when "inducement" vanishes and operations are profitable?

What is the answer? Again, for a period, we would have disastrous overproduction with all its attendant misery and tragedy. It seems to me that the moral is, control production.

EDWIN C. HERR.

Lancaster, Pa.

Prsident's Program Has Smoked Out "Liberals" Who Tried to Dictate Legislation to Favor Special Interests.

To the Editor of The Post—Sir: To President Roosevelt the country owes a debt of gratitude, not merely for his leadership and program, but for the opportunity that program has afforded to smoke out the self-styled "liberals" in both houses of Congress. While "reactionary" Republicans were standing behind the President almost to a man, the "liberals" were opposing him at every turn. They are exhibited to the country today as a motley crew of sectionalists and demagogues.

The passing of the day when legislation can be dictated by organized blocs fills their petty souls with anguish. For years they have championed every privilege-seeking minority. They have appealed not only to avarice, but also to prejudice, particularly the provincial jealousy and hatred of New York and the rest of the East.

They would like to require the East to pay the losses incurred by banks officered by cattlemen, small town grocers and farmers, whose deposits have been used to finance local land booms. They oppose pension and salary cuts on the theory that "Wall street" will have to foot the bill anyway.

Of course, these "liberals" are just what they always have been, but they are better understood today.

ROBT. K. STONE.

New York City.

Big Shrinkage in Estimates of Beer Revenue Since the Campaign.

To the Editor of The Post—Sir: In your editorial "Beer and the Budget" appears the statement, "The amount of internal revenue from beer is usually estimated at $150,000,000." As of the date of your editorial the statement is doubtless accurate.

Prior to November 8, 1932, it is probable that the average estimate of revenue from beer was approximately ten times your figure. The New York Post, with commendable conservatism, figured out a plausible estimate of $1,129,580,000. Irenee du Pont set the returns at $1,320,000,000. If my memory serves me, Mr. A. Mitchell Palmer put the figure considerably higher.

But, now, election being over, it seems to occasion no embarrassment to those in high places to drop down to about 10 cents on the dollar—probably a justified and constructive deflation of the pre-election pipe dreams and hokum which seem necessary in American campaigns.

Aye, election is over. It is now permissible and respectable to deal in facts. W. G. CALDERWOOD.

Minneapolis, Minn.

Home Brewer, Going Out of Business, Offers His Stock Cheap.

To the Editor of The Post—Sir: For sale:

2 five-gallon crocks.
1 filter complete, with rubber tubing and automatic cut-off.
1 hydrometer.
1 capper.
½ box caps.
12 dozen bottles, assorted.

All cheap for cash. N. G. BEER5.

Your whole Spring Wardrobe in this 4-Piece Suit $29.50

A two-piece silk dress, blouse and skirt . . . a wool skirt to be worn with the same silk blouse . . . a full-length wool topcoat, full silk-lined, that may be worn over either combination and with other spring costumes as well!

SUIT SHOP—Again on the 4TH FLOOR.

THE NEW Jelleff's

1216-1220 F STREET

Listen in—WRC 9:30 A. M. Daily—Correct Time and Jelleff's News.

Culbertson on Bridge

By ELY CULBERTSON

627

THE LAW OF SYMMETRY.

The Law of Symmetry is a principle, the application of which to the bidding and play of a hand often solves the question of whether or not to take a finesse, not upon the basis of mathematical formula, but upon the fact that the distribution of the suits in one hand has a tendency to reproduce itself in other hands at the table. With hands of balanced patterns the remainders of the principal suits are likely to be balanced. With hands of unbalanced pattern, they are likely to be unbalanced. Thus, with a 5-4-3-1 distribution, the remainders of the five-card suit are probably 4-3-1 rather than 3-3-2 or 4-4-0, but with a 5-3-3-2 distribution, the remainders are more probably 3-3-2 than 4-3-1 or 5-3-0.

The modern game of Contract Bridge is not a crude affair of Aces and Kings. It is a game in which quality, as represented by Aces, Kings and other honors, struggles against mass formation, which is the distribution of the suits in the hand. The word "law," in this particular, is used in a broad sense. Strictly speaking, a law is a rule of action prescribed by some superior which the inferior is bound to obey. This, however, is a purely political definition of the word, but in physics the word "law" has two meanings. In one sense, a law of physics is something that can be predicted and this invariably occurs; thus, it is a law of physics that, if you combine two chemical substances, the result will be a new chemical substance. But there is another meaning to this phrase in a scientific sense, and that is that an event is likely to occur or that there is a tendency toward its recurrence.

Thus, the Law of Symmetry is a reasoning from the known to the unknown. Each player, even before the bidding has begun, knows the distribution of his own hand. He knows whether his hand is of a balanced pattern or unbalanced pattern, or goes to the extreme of freakishness. In the card world, the balanced patterns are:

4-4-3-2	5-3-3-2	6-3-2-2
4-3-3-3		7-2-2-2

The unbalanced patterns are:

4-4-4-1	5-5-2-1	6-4-2-1
5-4-3-1		7-3-2-1

The very unbalanced patterns include all freaks, such as the hands of a single suit containing thirteen spades, hearts, diamonds or clubs, those of the perfect two-suiter type and all others which are so unusual that the extraordinary has become the ordinary.

Mathematical probabilities have nothing to do with these hand patterns. In the balanced family, for instance, there is found the 5-3-3-2 distribution. In the unbalanced family, there is another hand, the 5-4-3-1. So far as the Law of Probabilities is concerned, any player is almost as likely to get one of these hands as the other. The fact that a hand is of unbalanced pattern does not mean that it is rare, but merely, so far as the application of the Law of Symmetry is concerned, that a player must expect to find a different distribution of the remainder of the suit than he should expect to find with hands of a balanced type. It will be noted that every hand of the unbalanced type listed above contains a singleton. On the other hand, the balanced family of Contract hands is stockily built. It lacks the element known to Bridge players as favorable distribution. Another characteristic of the balanced family of hands is that, except for the 4-4-3-2 distribution, it is of the one-suit type—that is, one suit of four cards or longer and three short suits. The unbalanced family is either of the semi-two-suiters, three-suiters, or two-suiters. In other words it generally has not only one long suit, but another long suit of equal, or nearly equal, length.

TOMORROW'S HAND.

The bidding and play of the hand printed below will be discussed tomorrow:

South, Dealer.
Both sides vulnerable.

Study the hand, decide how you would bid and play it, and then compare the results you obtain with those shown in tomorrow's article.

(Copyright, 1933.)

Guiding Your Child

By MRS. AGNES LYNE

Resisting Advice.

In ancient Rome it was customary to lay the new-born infant at the feet of its father. If he picked it up, the child was accepted and reared; if not, it was destroyed. This absolute right of the Roman father over the life and death of his children is still reflected in our laws which only slowly are yielding to modification in the interests of the child as an individual.

One of the greatest obstacles met by teachers, parent advisers, mental hygienists and psychoanalysts in their efforts to straighten out the difficulties of children is that of overcoming this "Roman" attitude on the part of parents—an attitude so deeply rooted in human nature that one doubts whether it will ever quite disappear.

The vast majority of parents, whether they know it or not, continue to regard their children as property and resent violently any intrusion which seems to lessen their hold over them. They resist the best advice, the most helpful plans for no other reason often than that these have come from an outside source.

They resent the suggestion that a stranger should know more than they about what is good for their children. Fathers especially tend to reject outside influence. Perhaps this is because on the whole they love their children somewhat less than do mothers, and are therefore less able to feel with them.

Every parent who seeks advice from experts on the education and training of his child may well submit his attitude to an inner scrutiny and try in advance to divest himself of that natural but unreasonable resistance to "outside influence" which will tend to make him reject the even wisest aid.

Fifth Avenue Fashions

IF you want an attractive little afternoon dress for spring, here's your number.

The bodice fitted at the lower front gives a hint of a basque effect. Its bias lines are slimming.

Almost any of the crepe silks in plain or print are admirable for this model.

Dawn-blue crinkly crepe silk made the original.

It's easily made! The saving in cost is marvelous.

Style No. 2,552, is designed in sizes 12, 14, 16, 18, 20 years, 36 and 38 inches bust.

Size 16 requires 3¾ yards 39-inch with ½ yard 39-inch contrasting, dressmaking hints, &c.

Price of pattern 15 cents.

Our new Fashion Magazine for spring contains all of the new spring styles for women, misses and children.

In addition it contains the most interesting illustrated articles—beauty hints, hairdressing, how to reduce sensibly, poise as an aid to fashions, dressmaking hints, &c.

Just write "Fashion Magazine" on any piece of paper, inclose 10 cents in stamps or coin and mail your order to Fashion Department, The Washington Post, Fifth avenue and Twenty-third street, New York City.

No. 2,552. Size .....

Name.

Address.

City State.

Meanderer Finds Blouses Both for Daughter and Matron.

FEATURES FOR WOMEN

Pert Sailor Hat to Lead in Popular Appeal, Says Dare.

The Meanderer

Writes of Blouses for Collegiate Daughter and Conservative Mother. More Men's Wear; and Dinnerware.

Telephone questions on The Meanderer's column to The Washington Post, National 4205, Extension 19; or address The Meanderer, The Washington Post, inclosing self-addressed, stamped envelope for reply.

"Mess jackets," the perky white pique, full-sleeved jackets that may be worn in jaunty fashion by the younger girls, are having great popularity. The Meanderer finds well-made "mess jackets" of pique and other acceptable materials for $1.95 in the basement shop of a leading F street store. There, too, are the extravagantly ruffled organdy styles appealing to the misses at $1.95 or less. Brown organdy and navy blue organdy with Ascot ties trimmed with narrow ruffles are worth recommending.

Matrons who would have none of the extravagant ruffles and puffed sleeves that please their daughters, will like at least two of the more conservative blouses the Meanderer found. One had long plain sleeves, though the blouse is not fairly called plain. It is trimmed with narrow insertion and tucks in a vest effect and on the long sleeve cuffs. The other blouse, void of extreme in line, has a graceful, wide scalloped collar in surplice closing. The two plainer blouses are also in the basement store just mentioned.

Many inquiries have come over the telephone to the Meanderer about the men's wear described the other day. Encouraged, she took more notes on men's wear. They concern raglan-sleeved sport sweaters for men, said to be a really new garment. Some of these sweaters are two-toned. They are all wool and cost just $2.95 in men's wear shops on F street and E street.

Now that china has sunk to such a low price level, every shopping tour shows the Meanderer additional values in dinner ware. Two acceptable patterns of 94 pieces, to serve 12, formerly selling for $47.50, now is marked $37.50 in a department store on Seventh street. Similar reductions—about $10 on a dinner set—have been made on many china patterns.

Dashing plaid knit scarfs or plaid silk scarfs, just like those the fashion magazines show as proper with spring costumes, are selling for 65 cents up in an F street store's basement shop.

Gifts for men were never arrayed more attractively than in a showcase of large proportions in a Fourteenth street store. There are the fine brushes, razors, toiletries and leather goods men always like to have and many other things men might like if they could see them in this impressive display. The Meanderer suggests that women who buy for men do not overlook this special showcase.

What Today Means to You

By MARY BLAKE

"ARIES."

IF March 23 is your birthday, the best hours for you on this date are from 7:10 a. m. to 8:15 a. m., from 3:30 p. m. to 4:20 p. m. and from 6 p. m. to 7 p. m. The danger periods are from 9 a. m. to 10 a. m. and from 12:30 p. m. to 1:30 p. m.

Influences operating on this March 23 will induce clear and decisive thinking. Your thoughts will embrace a great multitude of subjects, and your reflections will carry you into the past. Do not tarry with regrets of past mistakes, but see these mistakes as beacons that will guide your conduct in the future.

The child born on this March 23 will in all probability go through life in a bold and fearless manner. He will not appear to be working toward any particular goal but his advances will be consistent and the result of careful planning and hard work. During his earlier years he will have quite possibly more than his share of youthful sicknesses.

If March 23 is the date of your birth you will accomplish little in this world unless you develop within yourself the trait of being orderly and systematic. You are too inclined to be haphazard and indefinite in all that you do. Being punctual is not one of your strong points. You have quite probably what might be called a "breezy" personality and your approach to life lacks seriousness. You barely scratch the surface of real living and the fundamentals are beyond your realm of thought. You must make yourself "come down to earth."

Born on March 23, you are a tender and understanding person; you are ever doing something for someone, cheering up this one and consoling another. Often your attentions are wasted on persons not worthy of them. You seek to be a little more discerning in the choice of your friends. You are a thoroughly amusing and enjoyable person to be with, for you allow yourself few cares or worries and those that are thrust upon you, you carry lightly. Neither the men nor the women generally care to assume responsibilities and for this reason they more likely than not marry late in life. They are, however, attractive to those of the opposite sex as well as attracted by them.

Successful people born on March 23:
George Crompton, inventor.
Crawford H. Toy, educator.
Charles G. Perkins, electrician.
George Kibbe Turner, author.
Paul Leicester Ford, author.
Madison J. Cawein, poet.

(Copyright, 1933.)

Senator Byrd Is Named To Naval Visitor Board

(Associated Press.)

Senator Byrd, of Virginia, a member of the Senate Naval Affairs Committee, yesterday was appointed to the board of visitors of the Naval Academy, succeeding former Senator Swanson, now Secretary of the Navy.

Interpreting the Mode

By DARE

A huge collarette of black point d'esprit is a most lovely accompaniment to the hat of black picot trimmed with ruffs of the same point d'esprit. And a wee hat of printed organza in pastel and black, is matched with a scarf and mittens! (Models from Agnes, Paris.)

THIS is the kindest spring ever was for miladi's millinery! The kindest to her, that is. Because she can just about have whatever hat she wants and be stylish—with a few, oh, so few, style notes, that is. These are the shallow crown, of course, and the tipped-over-one-eye angle—if not over both.

The sailor in all its pertness is surely the most popular hat! I sketched one for you earlier in the week, and told you that almost every couturier showed at least one of these, in a favorite material—plaids, dots and checks the favorites, especially when matched with a blouse or scarf.

The hat matched with something is a prime favorite. Agnes shows some models and ideas that are simply ravishing to say the least—a dress model in black picot I have sketched for you today—with an accompanying and huge and flattering boa of point d'esprit—and tiny ruffs of the same point d'esprit at each side of the hat in just the right spot, of course. Agnes loves these ensemble ideas—another model of hers is sketched below, which is not content with a matching scarf, but must offer mittens as well—all three, the hat, scarf and mitts, in a pastel colored organza, printed in black.

Another famous modiste, Suzanne Talbot, offers a white pique hat in the clever and becoming postilion type, with a matching scarf and shirred gloves. This modiste is especially fond of the small evening hat, too.

And while I have told you of the small, flat flowers on spring hats, never think that feathers are out, either! Feathers worked into ribbon-like bands are particularly smart, especially when one side seems different in color and construction from the other—and the end is finished in a small wing. Quills are smart for sports hats, and coque feathers quite elegant and lovely for formal hats.

* * * *

A dozen or more things to do with organdy. That's what this week's illustrated leaflet tells you all about—and you will be delighted with the different collars, the gloves, cuffs, and oh, ever so many things you can do your very own self toward summer loveliness! And all without sewing a stitch! Well, hardly a stitch. At any rate, the cutting out and planning and the hemstitching are all there is to them—at least, half of them. Organdy being what it is in the summer mode, hadn't you better send your stamped, self-addressed envelope to the Dare Department of The Washington Post for this leaflet? You'll be delighted with it.

* * * *

That the old-fashioned straw braids are staging quite a revival is news. If you are clever—you can buy your hats by the yard—and make them up into real hats, all yourself. I for one am going to invade the attic again—where I know there are just hunks and hunks of odd hat braids—some already hats, some not.

* * * *

And the veil on the sailor! It falls below the shoulders, it is fine mesh and bordered, it is posed all around or only at the back. Somehow my heart just yearns toward veils—does yours?

* * * *

My, aren't we hatty today! But it's in the spring air, now isn't it? And I'll even make you a leaflet telling you how to make over all your old hats into new—see if I don't.

* * * *

Exotic straws, picot, lisers, baibunti, remaille leghorns—these are some of the new straws. Personally, I give up trying to figure them out, so why should you? A fine straw is a fine straw, and a chic and elegant thing as a rule—one that you just know is right, without worrying much about its name!

Au revoir!

(Copyright, 1933.)

How to Be Beautiful

By ELSIE PIERCE

TO my mind the thirties are really the crucial period in woman's beauty. In grandmother's time a woman was old at 30 or 35. Today, the modern woman is at her prime at that age; her loveliest, her "peppiest," she's vitally alive, interested in everything, poised—a "person." Or, she's blah, tired, dull, and considers herself no longer young. Moreover she looks just that.

A woman can get by without any beautifying measures until the time she is 25. That is, if she is a thoroughly healthy individual and can stand the rushing pace of modern living without showing the strain. After that she's wise to see the handwriting on the wall—two simple words: caution and prevention.

That proverbial ounce of prevention is worth at least 10 years of youth. For the woman of 30 who knows how to keep those signposts of age from her face and figure, makes up the morning of her fortieth birthday to find that she looks 25 again.

Simple Routine.

The routine is surprisingly simple. The complexion must be cleansed, toned and nourished daily to remain clean, soft, smooth, fine-pored. An oil or cream should be used around the eyes every day to prevent fine lines or the beginning of wrinkles. Ditto on the eyelids, for no matter how beautiful the eyes, a crepey lid doesn't belong to the teens or twenties. Nay, nor the thirties. Patting with a skin tonic or mild astringent every day and a tie-up a few times a week (for five minutes, no more) will do wonders in keeping the contour firm and the chin in single blessedness. The cream or oil and astringent for the neck, too, to keep those circular wrinkles from becoming permanent visitors. So much for the complexion.

A cream for the hands, because hands tell tales, you know, wrinkles or roughness do not belong to the picture of youth.

Exercise for the fingers, systematic daily exercise, the back roll and side to side roll, particularly, to avoid that middle-aged spread around the hips and thighs. Some girls of 20 have it and some women of 50 manage to shoo it off. So there you are!

Brushing and massage for the hair, for luster is the essense of hair health and loveliness. And a soft arrangement to flatter the features and frame the face.

Above all a happy outlook, a youthful enthusiasm in many things and a mature interest in at least one hobby. There, that's all that really accounts for the difference between "only 40" and "40 already," between the frump and the trim, the young and the old.

For wrinkles and a double chin, you'll want my bulletin "signs of age." Send self-addressed, stamped envelope for it.

(Copyright, 1933.)

Today's Recipe

Cheese Somerset (Serving Six).

6 tablespoons butter
6 tablespoons flour
3 cups milk
1 teaspoon salt
¼ teaspoon paprika
¼ teaspoon celery salt
¼ teaspoon onion salt
1 teaspoon chopped parsley
4 eggs
1 cup cheese, cut fine

Melt butter, add flour, and when blended add milk and cook until creamy sauce forms. Stir constantly. Add seasonings, eggs, cheese. Mix well; pour into buttered baking dish. Set in pan of hot water and bake 35 minutes in moderately slow oven. Unmold or serve in baking dish.

Somers Club Singers Will Present Concert

The Elizabeth Somers Glee Club, of the Y. W. C. A. will give its seventh annual concert at 8:45 tonight in Barker Hall of the Y. W. C. A.

Samuel Maurice Stern, violin-cellist of the National Symphony Orchestra, will be the guest soloist, with Emil Smith accompanying him. Mary Worthley will accompany the Glee Club, assisted by Edith L. Dawson.

How to Keep Well

By DR. W. A. EVANS

LEG CRAMPS.

ONE of the most frequent complaints registered by old people in winter is leg cramps. While it is regarded as an old people's winter complaint, it is encountered by many who do not regard themselves as senile. And some have it when the weather is not so very cold.

This form of cramps in the legs is a distant relation to intermittent claudication and Buerger's disease. In the more serious members of the family proper examination shows that the blood vessels below the knees are not carrying as much blood as the muscles require. In some cases this is because the vessels have very much thickened walls and the carrying capacity is reduced. In other cases there is a contraction of the muscles of the small vessel walls due to some vasomotor disturbance, and, by reason of this contraction, the vessels are incapable of carrying all the blood needed.

There are tests by which it can be decided whether the shortage of blood in a given case is due to one cause or to the other. It is not customary to make these tests in leg cramps. The disorder may be very uncomfortable and disturbing, but it is not advisable to take it too seriously. Were tests made they would doubtless show that in leg cramps an unsatisfactory amount of blood is flowing to the feet and legs. The muscles know that the well-known remedy for chilblains is shivering. Shivering is caused by muscular contraction. It burns up a lot of sugar and other stored material, makes a lot of heat, and then distributes it all over the body. Leg cramps is a cousin to shivering. In shivering the muscles rapidly alternate between contraction and relaxation. In leg cramps they contract and hold on.

When the feet get cold, especially in bed at night, the leg muscles decide to apply the shivering, or rather the cramp cure.

There is a multitude of leg cramp cures, each attested by the experience of honest people. As a rule, the simplest and best cure is to take precautions to keep the feet warm at night. This can be done by wearing flannelette pajamas and warm night socks. A good sleeping bag will do. There are pajamas made with a foot piece. Of course, patients have long recognized the advantages of such night wear for children. Adults subject to leg cramps at night will do well to adopt the children's style of night wear.

In many cases an extra blanket on the bed suffices. Sometimes it is advisable to sleep in a buttoned-in bed. The use of foot warmers, electric heating pads, hot bricks, hot-water bottles is advisable if we can be certain they will keep warm through the night.

When an attack wakes one relief generally comes on getting out of bed and standing or walking around a little.

BATH ITCH.

Mrs. J. P. writes: After bathing my skin becomes so dried up that it is scaly and itches so that it drives me nearly frantic. I take a tub bath about every two days. Can you tell me of a way to rid myself of this condition? I don't like oils on my body.

REPLY.

You have bath itch. You are fortunate if you can choose between oils and itch. You may have to choose abstinence from all bathing. Cold cream is something of a substitute. Some can take steam baths if no soap is used. Others can use fat soaps, but must avoid those that contain a good deal of lye. Some must avoid soaps made with vegetable fats. Some must limit themselves to bran water. There is no way of eating your cake and having it.

EXTREMITIES SWELL.

E. writes: What causes swelling of feet and hands? Is there a corrective diet for it? Does drinking coffee contribute to it?

REPLY.

There are many causes to choose from. Among them are heart disease, Bright's disease, cirrhosis of the liver, beriberi, varicose veins, milk leg, wearing tight garments, local acidosis, hot weather. Beriberi is the only one on the list that has any particular relation to diet and that is not much in the picture. Nor is hot weather just now. Coffee is not a factor.

A Style A Day

Illustrated are a chiffon sheer knitted silk pantie and brassiere, the former finely tucked, the latter with a seamless bust section.

WOODWARD & LOTHROP

10TH 11TH F AND G STREETS — PHONE DISTRICT 5300

It is Time to Think of Clocks —on Spring Hose

Especially smart with Spring tailored suits and sports coats are stockings with clocks—a vogue that has sprung up almost overnight. The clocks are new and different—and the prices are attractively low.

$1 to $1.65

1—Tailored Clock — hand-embroidered in colors on fine silk hose, $1.65
2—Gordon's Shadow Clock—a new woven clock that is very smart, $1.
3—Wide Lace Clock—for more formal afternoon costumes.....$1.65
4—McCallum Open Paris Clock—an unusually lovely design, $1.35.
5—Exclusive Jane Wandl Slender Clock—in shorter length.....$1

HOSIERY, AISLE 19 FIRST FLOOR

REDUCED

Fine Petit Point Handbags

Bill Folds, Cigarette Cases

Savings Average One-Half

Petit Point—classic of fashion—offers remarkable values in these beautiful pieces at these reduced prices. The work is incredibly fine—the colors, exquisitely blended—the designs, floral and scenic. Formal and large size bags—beaded or petit point frames—some with slide fasteners.

40 Bags Were $20 to $125
Now $10 to $50

Cigarette Cases Were $12
Now $6

Bill Folds Were $18.50
Now $9

LEATHER GOODS, AISLE 8, FIRST FLOOR

Rally of Stocks Is Defeated After Stronger Resistance

Moderate Losses Recorded as Turnover Drops to 999,310 Shares.

New York, March 22 (A.P.).—Stocks failed to hold a midday rally today, but their afternoon dip found resistance much stronger than in the previous market, and final prices were mostly above the lows.

Net losses were moderate, running from fractions to a couple of points. A few industrial leaders finished higher and the market's average loss was six-tenths of a point, against 2.4 points on Tuesday.

The market's early upturn was encouraging to tape watchers who had been watching for support signs at levels that represented completion of a technical setback. At one time on this rise prices were fractions to a point higher, but subsequent offerings of rails had a depressing effect. The close, however, was on a mild recovery; nevertheless, utility stocks averaged into new low ground for the year.

American Telephone and Union Pacific were spongy all day, the former losing 2 and the latter 3, net. North American and Consolidated Gas, as well as Allied Chemical, Chesapeake & Ohio, Louisville & Nashville, Woolworth, Loew's, Sears Roebusk and corn products, were off a point or slightly more, while Santa Fe yielded 2. General Motors, United States Steel, Union Carbide and Bethlehem Steel firmed slightly. Alaska Juneau lifted a point in active dealings, and rallied at the close. Sales totaled 999,310 shares.

Shares of Public Service of New Jersey, which announced another prospective dividend reduction as well as further pay cuts, were steady. On the whole, the utility situation, as regards prospective rate changes and stricter regulation, seemed to be receiving less attention from market operations. The head of two large companies—Floyd L. Carlisle, chairman of Niagara-Hudson and Consolidated Gas—praised Gov. Lehman's proposals for prevention of abuses and expressed hope that the New York Legislature would enact "appropriate" measures to carry out the governor's views.

THE MARKETS AT A GLANCE

What the Stock Market Did

	Wednesday.	Tuesday.
Advances	91	51
Declines	322	440
Unchanged	122	71
Total issues	535	562

Stocks.

A mid-day rally was lost in spite of stronger resistance. The decline averaged only six-tenths, of a point. Sales decreased to 999,310 shares.

Bonds.

A recovery in United States bonds failed to rescue the general list from losses. The trend continued to sink. Declines averaged five-tenths of a point. Sales totaled $10,299,000.

Curb.

The downward course was continued and the market closed lower in spite of a rally. Sales fell off to 130,000 shares.

Wheat.

Lack of buyers sent prices down again. Recent gains have been reduced three-fourths. The farm bill situation was blamed. May wheat sold at 50¼ to 50⅜ cents.

Cotton.

Declines were checked by trade buying and prices closed 2 to 8 points higher. May sold at 6.28. Liverpool reported losses, laid to New York and Bombay selling.

TREASURY CERTIFICATES.

(Reported by Chas. D. Barney & Co.)

Rate.	Maturity.	Bid.	Offer.
2s	May 2, 1933	100 2-32	100 5-32
1½s	June 15, 1933	100	100 4-32
1¼s	Sept. 15, 1933	99 22-32	99 30-32
¾s	Dec. 15, 1933	98 24-32	99 4-32
3s	May 2, 1934	100 24-32	101
2½s	Aug. 1, 1934	99 20-32	100
3s	June 15, 1935	100 12-32	100 28-32
3¼s	Aug. 1, 1936	100 12-32	101
2¾s	Dec. 15, 1936	99 8-32	100
3s	Apr. 15, 1937	99 16-32	100
3¼s	Sept. 15, 1937	100 8-32	101
2⅝s	Feb. 1, 1938	98 16-32	99
4s	Aug. 15, 1933	100 20-32	100 24-32
4¼s	Dec. 15, 1933	101 12-32	101 18-32

THE METAL MARKETS.

New York, March 22 (A.P.).—COPPER—Barely steady: electrolytic, spot and future, 5¼.

TIN—Steady: spot and nearby, 24.00; future, 24.12.

IRON—Quiet: unchanged.

LEAD—Easy: spot New York, 3.00; East St. Louis, 2.97.

ZINC—Quiet: East St. Louis, spot and future, 3.15.

ANTIMONY—6.00.

BALTIMORE SECURITIES.

Baltimore, March 22.—Closing prices:

Arundel Corp	12
Black & Decker	1¾
Con G E L P	51
C & P Tel pfd	116¼
Com Cred 6½% pfd	71
Fid & Dep Md	18
Maryland Casualty	1¾
New Amster Cas	8½
U S Fidel & Guar	2⅝

U. S. BONDS ADVANCE IN LOSING MARKETS

General List Sinks Again as Dull Trading Totals $10,299,000.

New York, March 22 (A.P.).—A substantial recovery in United States Government securities failed to attract any noticeable following in the bond market today and prices generally continued irregularly lower.

Aside from the Federals, which were fairly active, trading was about as listless as that of yesterday. Sales totaled $10,299,000, par value, and the average for 60 domestic corporate loans dropped ½ point.

Many of the Treasury maturities and Liberty fourth 4¼s were quite lively at times, most of the buying being attributed to a renewal of institutional demands. Gains in this section ranged from 2-32ds of a point in the Liberty fourth 4¼s to 30-32ds in Treasury 4s. Reports that the Treasury's plans for a long-term refunding bond issue might involve only the short-term loans maturing this year apparently were responsible for some of the improvement in sentiment toward the Federals.

Although various foreign obligations rallied feebly, European political uncertainties remained as depressing factors in this department. French government 7s dropped 2¼ points, while the 7½s eased ¼ point. The Germans were mixed and the British slightly lower. Some bonds of Poland, Argentina, Brazil and Japan did better.

Domestic rails, after firming a bit, turned rather heavy. There was some nervousness regarding action on the carriers which may be taken by Washington. Losses of 1 to around 5 points were suffered by a number of transportation liens, including some of Allegany Corporation, Santa Fe, Chesapeake Corporation, St. Paul, Rock Island, Erie, Great Northern, Hudson & Manhattan, Illinois Central, Louisville & Arkansas, Missouri Pacific, New York Central, Northern Pacific, Pennsylvania, Iron Mountain, Frisco, St. Louis Southwestern, Southern Pacific and Wabash.

A few of the utilities and industrials displayed some resistance, but the majority sagged. Loew's debenture 6s took a sudden turn for the worse by losing 6⅛ points. Bonds of Portland General Electric, American & Foreign Power, Shell Union Oil, American Metal, Armour & Co., and Western Union were soft. Gains of around a point were held by issues of Texas Corporation, Studebaker, Humble Oil and Interborough Rapid Transit.

COMMODITY PRICE INDEX.

New York, March 22 (A.P.).—Index of fifteen staple commodity prices: Today, 86.3; previous day, 87.3; week ago, 88.1; month ago, 80.3; 1933 high, 88.7; 1933 low, 78.7; 1932 high, 103.9; 1932 low, 79.3. (Copyright, 1933, by Moody's.)

Owners of Chilean Nitrate Fear Greater Restrictions

Santiago, Chile, March 22 (A.P.).—The financial tangle involving the huge nitrate industry became more of a puzzle today with the rights of the United States and other foreign interests in danger of greater restriction.

Finance Minister Gustavo Ross, who dissolved the great Cosach nitrate combine in January, and who last week abruptly eliminated the 60 pesos gold (about $3.60) per ton paid to bondholders, now plans a reduction of the share each foreign company holds in the industry. This is being chiefly aimed at the Guggenheim interests which control the industry in Chile.

The combine was dissolved on grounds that former President Carlos Ibanez exceeded his authority in permitting its organization, and that it had broken the laws. When the bondholders' payment was banned, Finance Minister Ross reestablished the oldtime export duty, first paid in 1897, as a means of helping balance the budget.

While an official statement is lacking, it was reported in congressional circles that a message from Senor Ross will outline a new financial set-up, cutting the producers' share basis on grounds that it is too high and that "too much water was poured in when Cosach was formed."

Senor Ross is on record as previously favoring cuts. The situation is so tangled that the interests temporarily are stumped, awaiting action of foreign governments on protests against the repudiation of the bond service. It is expected Washington, London and other governments will act this week.

United States Ambassador William S. Culbertson already has presented a written statement of the case to the foreign office, including protests of producers, and now awaits word from Secretary of State Hull.

The repudiation of the service, together with the new moves, puts about $76,000,000 worth of bonds in jeopardy.

When the Cosach combine was formed, bonds issued were: Prior secured bonds, sold for cash by an English syndicate, National City Bank and others, totaling $31,924,000; bonds issued for consideration other than cash to the Guggenheims and other firms, totaling $16,536,000; secured bonds issued to various companies, $27,475,000. Grand total, $75,935,000.

In addition to this sum, the government of Chile has received $40,149,000 from the industry.

Other United States interests in Chile, with combined assets totaling $800,000,000, are watching the Cosach negotiations with misgivings. The Cosach combine is a $350,000,000 concern.

Dollar Again Leads Foreign Exchange

Pound and Franc Drop After Rallies; Mark Up 10 Points.

New York, March 22 (A.P.).—Foreign exchanges attempted a rally against the American dollar today, but most of them finally traded early gains for small losses.

The French franc, after recovering nearly a point of its recent sharp reaction, slipped back to a cable rate of 3.92½ cents for a net loss of ⅛ of a point. The British pound sterling, from a high of $3.43¼ for cables, dropped to $3.42, off ⅜ of a cent. The Belgian belga sagged 3 points to 13.93 cents; the Italian lire was off 1 point at 5.14½ cents and the Canadian dollar eased off ⅜ of a cent to 83 cents.

At the same time, the German mark appeared to respond to the ministrations of the Reichsbank, gaining 10 points to 23.90 cents. Dutch guilders, Spanish pesetas and some of the Scandinavians were moderately firmer. Shanghai taels and Mexican pesos were slightly lower.

Crude Oil Averages.

Oil City, Pa., March 22 (A.P.).—Credit balance, $1.42; runs, 48,539; average runs, 25,527; shipments, 83,851; average shipments, 48,364.

Exports of Grain Up 127,000 Bushels

Cargoes for Week Total 441,000 Units; Under 1932 Period.

(Associated Press.)

Grain exports last week from the United States amounted to 441,000 bushels against 314,000 bushels the previous week and 890,000 bushels during the corresponding week of last year, Commerce Department figures yesterday gave the following comparisons between last week's exports and those of the week before.

Wheat, 1,000 bushels against 51,000 the previous week; barley, 289,000 against 122,000; corn, 121,000 against 71,000; oats, 30,000 against 70,000. No exports of rye were reported for either week.

Canadian grains exported last week from United States ports amounted to 324,000 bushels against 183,000 bushels the previous week while exports of North American wheat flour were 75,000 barrels against 33,000 barrels.

Exchange Seat Sells for More.

New York, March 22 (A.P.).—Sale of a New York Stock Exchange membership at $111,000 was announced today. The price is $6,000 above the last transaction.

CURB'S RALLY TRIMS DAY'S TOTAL LOSSES

Professional Trading Marks Lighter Sales Volume of 130,000 Shares.

New York, March 22 (A.P.).—The curb market continued to travel the path of reaction today, with leading issues losing moderately in most groups. But trading was light and largely professional, sales amounting to 130,000 shares, against 170,000 yesterday.

After a soggy forenoon the market braced up and recovered some part of the early losses, but the rally proved to have little vigor, and the trend was again downward near the close. Final prices were a shade above the lowest in some groups.

Talk of lower rates encouraged further selling in utilities, some of which widened previous losses to the extent of 1 to 3 points. Electric Bond & Share preferred, Pennsylvania Water, American Superpower first preferred, Consolidated Gas of Baltimore and New England Power preferred yielded from 2 to 3 points. Electric Bond & Share common rallied about a point from its extreme low, closing off only ⅛ net, and American Gas & Electric recovered to close a shade higher.

It took little actual selling to effect sharp losses in some instances in industrial and specialty groups, due to a scarcity of bids near the market. Great Atlantic & Pacific dropped 4 points and Chesebrough Manufacturing 3. Aluminum of America absorbed offerings fairly well and sagged fractionally. Stutz Motors slid off 2 points and Sherwin Williams Co. lost a point.

Evidently reflecting a renewal of professional activity, several of the gold mining stocks became active at rising prices. Lake Shore was a strong feature, gaining nearly 2 points.

Rubber Closes Dull.

New York, March 22 (A.P.).—Crude rubber futures closed dull. March, 3.02; May, 3.05 bid; July, 3.14 bid; September, 3.23 nominal. Smoked ribbed spot closed 3.03 nominal.

INVESTMENT TRUSTS.

(Quotations furnished by Waggaman, Brawner & Co., Inc.)

	Bid.	Ask.
American Bankstocks Corp	1.05	1.25
Bullock Fund	9¼	10¼
Corp Tr Shs accum ser	1.50	...
Corp Tr Shs AA ser	1.50	...
Corp Tr Shs old ser	1.51	...
Cumulative Trust Shs	2.50	...
Diver Trustee ser C	2.00	2.20
Dividend Shs, Inc	.94	1.01
Independence Trust Shs	1.40	1.60
Industrial & Power Shs	10⅞	12⅛
Nation-Wide Ser B	2.21	2.31
Nation-Wide, voting	7	7½
New York Bank Trust Shs	2⅝	3⅛
No Amer Bond Trust Cert	75½	78¾
No Amer Trust Shs ser 1953	1.28	...
No Amer Tr Shs ser 1955	1.68	1.78
No Amer Trust Shs ser 1956	1.68	1.78
Spencer Trask Fund, Inc	9	9¾
Sup Corp of Am ser AA & BB	1.35	1.45
Sup Corp of Amer ser C	3.90	4.40
Sup Corp of Am ser D	3.80	4.30
U S E L P S voting	.85	.92
U S E L P S ser B	1.95	2.05

ELECTED

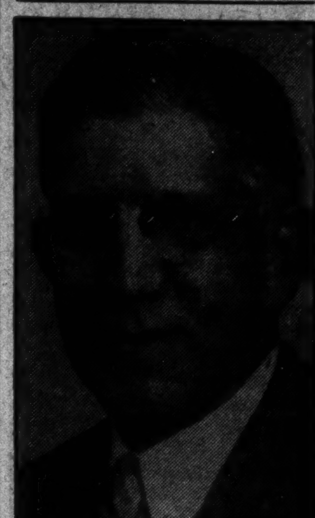

CHARLES W. CLAYTON, Reelected president of the Adjustment Bureau, Washington Credit Men's Association, Inc., for eighth successive term.

MONEY MARKETS

New York, March 22 (A.P.).—Foreign exchange easy. Great Britain in dollars, others in cents.

Great Britain—Demand, 3.41⅞; cables, 3.42; 60-day bills, 3.41¼.
France—Demand, 3.92⅛; cables, 3.92½.
Italy—Demand, 5.14¼; cables, 5.14½.
Belgium—Demand, 13.92.
Germany—Demand, 23.89½.
Holland—Demand, 40.25½.
Norway—Demand, 17.53½.
Sweden—Demand, 18.14½.
Denmark—Demand, 15.25½.
Switzerland—Demand, 19.27½.
Spain—Demand, 8.45⅛.
Portugal—Demand, 3.20.
*Greece—Demand, .56⅛.
*Poland—Demand, 11.20.
*Czechoslovakia—Demand, 2.98¼.
*Jugoslavia—Demand, 1.39.
*Austria—Demand, 14.10.
*Roumania—Demand, .59¾.
Argentina—Demand, 25.38.
*Brazil—Demand, 7.59.
Tokyo—Demand, 21.37½.
Shanghai—Demand, 28.87½.
Hongkong—Demand, 22.85.
Montreal—Demand, 83.00.
Mexico City—Demand (silver peso), 29.25.
*Nominal.

NEW YORK.

Call money steady; 3 per cent all day. Time loans easier: 60-90 days, 2½@3*; 5-6 months, 2½@3 per cent. Prime commercial paper .3. Bankers' acceptances unchanged.
Bar silver steady, ⅛ lower at 27¼.
*Nominal.

LONDON.

Money, ⅜. Discount rates, short and three months' bills, ½@⅝ per cent.
Bar silver steady, unchanged at 17⅛d.

PARIS.

Three per cent rentes, 72 francs 35 centimes; 4½ per cent rentes, 87.90.
Exchange on London, 87.27. The dollar was quoted at 25.42½.

SILK MARKET.

New York, March 22 (A.P.).—Raw silk futures closed barely steady; sales, 530 bales. March, 1.13b; May, 1.13b; July, 1.13b.

Open market quotations (60-day basis), Shanghai steam extra B, 1.12; Canton double extra A, 14-16s, .95; Japanese crack, double extra, 1.27.
b—Bid.

WHEAT VALUES FALL ON LACK OF BUYERS

Most of Recent Ga[...] Agricultural Bill G[...] Traders' Blame.

Chicago, March 22 (A.P.).—Staggered by almost complete disappearance of purchase orders, wheat fell today to more than 6 cents a bushel under its recent high point. The decline has wiped out virtually three-quarters of the gain which wheat values had scored after resumption of business following the end of the bank holiday period. Attention of traders centered on the administration agricultural bill at Washington, and news about every other subject was nearly ignored.

Wheat closed weak, at the day's bottom level, 1 to 1½ cents under yesterday's finish; corn, ¼ to ½ down; oats, a shade to ¼ off, and provisions unchanged to 20 cents lower.

Leading trade authorities said the radical character of the farm bill had frightened all kinds of wheat buyers, both as to immediate and future deliveries.

Dearth of Buying.

Throughout the day, dearth of buying rather than any unusual pressure to sell dominated the wheat pit. Unsettlement of securities contributed a little at times to wheat weakness, and so too, did late advices of heavy snowfalls in western parts of domestic winter wheat territory where drought has prevailed, but received scant notice compared with certainty of House passage of the farm bill this afternoon.

One of the largest grain corporations in Chicago issued a statement that under the farm bill, if enacted, the basic price of wheat would be more or less on an absolute export parity, and that at present the most potent factor determining the value of wheat was the price in foreign markets. The statement added that at the prevailing rates of exchange, May wheat prices at Winnipeg, Liverpool and Buenos Aires were much below Chicago, and that it was not believed this disparity would persist.

In some quarters, it was asserted that a part of increased demand for flour of late had come from householders, who were laying in supplies before the processing tax proposed by the farm bill could take effect. Estimates by mills were that this tax would be equal to about $2.25 a barrel on flour.

Corn and oats sympathized with wheat weakness. Provisions were responsive to declines of hog values and of grains.

Futures Price Range.

	Open.	High.	Low.	Close.
Wheat—				
May	51¼	51⅝	51¼	50⅜
July	51¾	51⅞	50⅝	50¾
September	52¾	52¾	51½	51⅝
Corn—				
May	27¾	28⅛	27½	27¾
July	29⅝	30	29⅝	29⅝
September	31⅛	31⅞	31¼	31¼
Oats—				
May	18	18	17⅞	17⅞
July	18⅛	18¼	18⅛	18⅛
September	18⅞	18⅞	18¾	18¾
Rye—				
May	36⅝	36⅝	36½	36½
July	36⅞	37	36½	36½
Barley—				
May	30¾	31	30¾	30¾
July	31⅞	32	31⅝	31⅝

Cash Grain.

WHEAT—No. 2 red, 54; No. 5 mixed, 50.

CORN—No. 4 mixed (old), 26¾; No. 2 yellow, 28½@28¾; No. 2 white, 29½.

OATS—No. 2 white, 19; No. 3 white, 17¾@18.

BARLEY—27@39.

TIMOTHY SEED—2.25@2.50 per cwt.

CLOVER SEED—6.50@9.75 per cwt.

FLOUR MARKET.

Minneapolis, March 22 (A.P.).—Flour unchanged. Shipments, 24,435. Bran, 11.25@11.75.

SECURITIES AVERAGES.

(Associated Press.)

STOCKS.	50 Ind.	20 RR.	20 Ut.	90 Tl.
Yesterday	48.9	26.7	*66.9	46.6
Previous day	49.3	27.4	68.2	49.2
Week ago	53.3	29.1	79.2	54.1
Month ago	45.3	25.4	74.3	47.3
Year ago	61.6	31.3	101.1	63.9
3 years ago	187.4	138.7	251.6	190.9
5 years ago	156.0	123.4	138.5	147.7
High, 1933	55.2	30.0	95.3	58.3
Low, 1933	42.3	23.5	66.9	43.9
High, 1932	72.3	39.8	111.0	73.9
Low, 1932	35.1	13.2	51.8	35.0
High, 1931	140.2	106.2	203.9	144.3
Low, 1931	60.0	30.8	92.8	61.3

BONDS.	20 Ind.	20 RR.	20 Ut.	60 Tl.
Yesterday	61.0	60.8	77.3	66.3
Previous day	61.4	61.7	77.4	66.8
Week ago	60.2	59.7	76.6	65.5
Month ago	61.1	60.8	79.1	67.0
Year ago	69.0	73.7	84.0	75.6
2 years ago	88.5	102.2	101.1	97.3
3 years ago	94.3	107.2	99.6	100.4
High, 1933	66.1	65.7	85.2	72.0
Low, 1933	58.3	57.0	75.4	63.6
High, 1932	71.3	78.0	86.2	78.1
Low, 1932	53.2	47.4	70.9	57.5
High, 1931	90.4	105.7	101.5	98.7
Low, 1931	62.3	52.3	80.2	68.5

*New 1933 low.
(Copyright 1933, Standard Statistics Co.)

FOREIGN MARKETS.

(Associated Press.)

London—Trading on the stock exchange was quiet and prices moved irregularly. Gilt-edged securities declined in the early trading, but recovered later with the advance in sterling exchange. Gold mining shares and German bonds lost their morning improvements on realizing and business otherwise slackened. Transatlantic issues were easy on unfavorable Wall street reports. The closing was irregular.

Paris—Business on the bourse was inactive and prices were lower following the weakness in Wall street and the heaviness in rentes. The closing was heavy.

Berlin—Prices on the boerse were steady and closed firm.

U. S. TREASURY RECEIPTS.

(Associated Press.)

Treasury receipts for March 20 were $34,198,615.95; expenditures, $33,824,914.35; balance, $453,542,965.16. Custom duties for 20 days of March, $10,435,667.45.

BANK STOCKS

New York, March 22 (A.P.).—Over the counter market:

BANKS.	Bid	Asked
Bank of Manhattan (2)	18¾	20¼
Chase (2)	21⅛	23⅛
Commercial	131	141
Fifth Ave. (44a)	1370	1420
First National (10)	1205	1255
National City (1)	20½	22½
Public (2)	19	20½
TRUST COMPANIES.		
Bankers (3)	56¾	58¾
Brooklyn Trust (4)	81	91
Central Hanover (7a)	114½	118½
Chemical (1.80)	34¾	36¾
Continental (1.20)	14½	16½
Corn Exchange (4)	52¾	54¾
Empire (1)	18	19½
Guaranty (20)	259	264
Irving (1)	16¼	18
Manufacturers	15¾	17¼
N. Y. Title & Mtge.	⅝	1⅜
N. Y. Trust (5)	73½	76½
Title G & T (1.60)	15¼	16¾
United States (60)	1545	1595
INSURANCE.		
Aetna Cas (1.60)	37	39
Aetna Fire (2)	22¼	24¼
Aetna Life	12¼	14¼
Agricultural (2)	35	40
Am. Surety	9	11
Baltimore Amer.	2	3
Boston (16)	340	365
Conn. Gen. Life (1.20)	18¼	21¼
Fid. & Dep (4)	16	19
Firemen's Ins. (60)	6	7½
Frank. Fire (1)	10¼	12¼
Glens Falls (1.50)	20¾	22¾
Globe & Rut.	37	57
Great Amer. (1)	10⅛	11⅝
Hanover (1.60)	20⅝	22⅝
Hartford Fire (2)	35	37
Home Ins. (1)	13⅝	14⅞
Mass. Bond	11	16
National Fire (2) XD	36½	38½
National Liberty	3¼	4¾
N. Y. Fire	6	9
Nor. River (.60)	9⅞	11⅞
Phoenix (2)	44	46
Prov. Wash (.80)	16¾	18¾
Public Fire	½	2½
St. Paul Fire (6)	105	110
Sun Life	240	290
Travelers (16)	290	305

(a) Including extras.
(b) Paid last year.

Washington Stocks

(Furnished by W. B. Hibbs & Co.)

Sales—Regular call, 11:15 a. m.:
Potomac Electric 5½% pfd., 5 at 106, 5 at 106, 10 at 105½.
Mergenthaler Linotype, 10 at 20, 5 at 20.

BONDS. PUBLIC UTILITY.	Bid.	Asked.
Amn. Tel. & Tel. 4½s, '39	104½	...
Amn. Tel. & Tel. ctl. tr. 5s	104	...
Anacostia & Pot R. R. 5s	40	43
Ana. & Pot. guar. 5s	88	93
C. & P. Tel. of Va. 5s	102½	...
Capital Traction R. R. 5s	40	50
City & Suburban 5s	40	...
Georgetown Gas 1st 5s	103	...
Potomac Elec. cons. 5s	103	...
Potomac Elec. 6s, 1953	105	...
Wash. Gas 5s, '58	85	87
Washington Gas 5s, '60	102½	...
Wash. Gas 6s, series A	99¾	100¼
Wash. Gas 6s, series B	102	...
Wash. Ry. & Elec. 4s	87	88
MISCELLANEOUS.		
Barber & Ross, Inc., 6½s	55	...
Chevy Chase Club 5½s	98	...
Col. Country Club 5½s	98	100
D. C. Paper Mfg. 6s	10	...
Wash. Mkt. Cold Storage 5s	91	94
STOCKS. PUBLIC UTILITY.		
*Amn. Tel. & Tel. (9)	96¼	...
Capital Traction	6	9
Wash. Gas Light Co. (3.60)	59	67
N. & Wash. Steamboat (8)	85	...
Pot. Elec. Power 6% pfd.	107	...
Pot. Elec. Power 5½% pfd.	105	...
Wash. Ry. & El. com (7)	270	350
Wash. Ry. & Elec. pfd. (5)	81	88
MISCELLANEOUS.		
Emer. Bromo-Selz. "A" (2)	23¼	25
Lanston Monotype (4)	40	...
Mergenthaler Linotype (3)	20	25
Peoples D. Stores pfd. (6½)	65	...
*Wdwd. & L. com. (1.20f)	21	...
*Wdwd. & Loth. pfd. (7)	105	...

*Ex dividend. †2½% extra.
‡Books closed. §2% extra.
¶25c extra. ‡3% extra.
†30c extra. h4% extra.
‡1% extra. ‡5% extra.
e1½% extra.

NEW YORK STOCK EXCHANGE TRANSACTIONS OF YESTERDAY

Total today, 999,310; previous day, 1,208,930; week ago, 3,061,287; year ago, 837,728; two years ago, 2,096,522; January 1 to date, 52,903,762; year ago, 92,286,046; two years ago, 159,567,095.

Sales in hundreds.		High	Low	Last	Chg.	Bid
	A					
19	Adams Exp	4½	4⅛	4⅛	— ¼	4⅛
4	Adams-Millis (2)	13¾	13⅝	13¾	— ...	13½
4	Addressog	7	6½	7	...	6
33	Air Reduc (3)	59⅝	56	56¼	— ...	56½
286	Alaska Jun (.60)	14⅝	13	14¼	+ 1¼	14¼
4	Alleghany	1¼	1⅛	1⅛	...	1
1	Alleg pf $30 ww	2	2	2	— ½	2
.10	Alleg Steel	7	7	7	...	5¾
147	Al Chem & Dye (6)	81⅝	78⅛	78⅝	— 1⅝	78½
3	Al Chem & D pf (7)	119½	119½	119½	+ 1	118
5	Allis-Ch Mfg	7½	7⅜	7½	— ⅜	7½
1	Amerada (2)	21½	21½	21½	...	21¼
1	Am Ag Chem Del	9¼	9¼	9¼	...	9
4	Am Bank Note	11⅝	11½	11½	— ½	11⅜
2	Am Bank N pf (3)	35	35	35	— 1	34
2	Am Beet Sug	2⅜	2	2	— ½	1¾
.10	Am Beet S pf	8	8	8	...	7
.10	Am Br Shoe pf (7)	65⅝	65⅝	65⅝	— 2⅝	65⅝
97	Am Can (4)	58¼	56¼	56⅞	— 1⅛	56¾
2	Am Can pf (7) EX	118½	118½	118½	+ 8	115
1	Am Chicle (3b)	37½	37½	37½	— ½	36½
7	Am Coml Alco	15	14½	14½	— ¾	14¼
25	Am & For Pow	5⅛	5	5	— ...	5
3	Am & F P $6 pf	7½	7½	7½	— ⅜	7¼
3	Am & F P $7 pf	10¼	9¾	10⅛	— ⅞	10
2	Am & F P 2 pf	5¾	5¾	5¾	— ⅛	5¾
2	Am Home Prod (4.20)	33	32½	32½	— ¾	32½
2	Am Ice	5	4⅞	4⅞	— ⅛	5⅛
1	Am Ice pf (6)	34	34	34	...	26
11	Am Internat	6⅝	6¼	6¼	— ¼	6⅛
2	Am Loco	7	6½	6½	— ½	6⅜
7	Am Mach & Fdy (.80)	10¼	10	10	— ¼	9¾
1	Am Metal	4⅞	4⅞	4⅞	+ ¾	4½
1	Am Met 6% pf	19⅜	19⅜	19⅜	+ ⅜	19⅜
9	Am Pow & Lt	5	4⅝	4⅞	— ...	4¾
6	Am P & L $6 pf (1½)	14	12⅝	12⅝	— 1⅝	12⅛
6	Am P & L $5 pf (1¼)	10⅞	10½	10½	— 1	10⅜
42	Am Rad Std San	6½	6	6	— ¼	6
12	Am Roll Mill	8	7¾	8	...	8
31	Am Smelt & R	15	14⅛	14⅝	...	14⅜
2	Am Smelt pf	38	38	38	...	38
6	Am Stl Fdrs	6	6	6	...	5⅞
1	Am Stl F pf (7) EX	41½	41	41	— ½	41½
3	Am Stores (2½b)	33¼	33	33¼	+ ¼	32⅝
47	Am Sugar Ref (2)	34¼	32⅛	32½	— ⅜	32⅝
1	Am Sugar pf (7)	90	90	90	— ⅛	86
4	Am Sumat Tob	7⅞	7⅝	7⅞	...	7¾
234	Am Tel & Tel (9)	[illegible]	95⅛	95½	— 2⅛	95⅝
3	Am Tob (5)	56¼	56	56	— ¼	55½
42	Am Tob B (5)	60	58¼	58½	+ ⅛	58½
3	Am Type Fdrs	6⅝	6	6	— 1	5
16	Am Wat Wks (1)	12	11⅛	11⅛	— ⅞	11
4	Am Wat Wks ctf (1)	11	10½	10½	— 1⅜	10⅜
3	Am Woolen	4¾	4¾	4¾	...	4½
1	Am Wool pf	24⅝	24⅝	24⅝	+ ⅛	24⅝
1	Am Zinc Ld & S	3	3	3	— 1⅜	2⅝
74	Anaconda	7	6½	6⅝	— ⅜	6⅝
7	Anchor Cap (.60)	12¾	12½	12½	— 1	12
1	Archer-Dan-M (1)	11⅜	11⅜	11⅜	— 1⅜	11¼
4	Arm Ill A	1⅞	1⅜	1⅜	...	1⅜
3	Arm Ill B	1⅛	1⅛	1⅛	...	1
2	Arm Ill pf	11½	11⅛	11½	...	11
215	Atch T&SF	44⅛	41⅝	41⅞	— 1⅞	42
3	Atchison pf (5)	62	61½	61½	— ½	61
23	Atl Cst Line	21¾	21	21	...	20⅜
1	Atl G & W I	4½	4½	4½	— ⅛	4⅜
1	Atl G & W I pf	4¾	4¾	4¾	...	4⅝
11	Atl Refin (1)	15¼	15	15	— ⅛	15
23	Auburn Auto (2)	34	32¼	32¼	— ¼	32¾
83	Aviation Corp	7	6⅝	6⅝	— ¼	6⅝
	B					
.50	Bald Loc pf	12½	12⅛	12⅛	— ⅛	12¼
62	Balt & Ohio	11¼	10	10⅛	— ¾	10⅛
4	Balt & O pf	12⅝	12½	12½	— ⅝	12
.10	Bamberger pf (6½)	73	73	73	+ 4¾	73
3	Barnsdall	3⅝	3½	3⅝	— ⅛	3½
6	Beatrice Cr	10½	10⅜	10½	+ ⅛	10½
1	Beatrice Cr pf (7)	57⅞	57⅞	57⅞	+ ⅜	57⅛
1	Beech-Nut P (3)	48	48	48	— 1	47
1	Belding-Hem	3½	3½	3½	...	3½
18	Bendix Aviat	8⅜	8	8⅛	— ⅛	8
1	Best & Co	11	11	11	— ½	10¾
19	Bethlehem Stl	13⅝	13	13⅜	+ ¼	13⅛
1	Beth Stl pf	30	30	30	...	29
1	Blaw-Knox	6½	6½	6½	— ¼	5⅞
2	Bohn Alum	11½	11¼	11½	— 1¼	11
27	Borden (1.60)	21¾	20½	20½	— 1	20¾
5	Borg-Warner	7½	7⅜	7⅜	— ⅛	7¼
4	Briggs Mfg	3⅜	3⅛	3⅛	— ⅛	3⅛
2	Briggs & Strat (1)	8⅞	8⅞	8⅞	+ ⅛	8
150	Bklyn-Man T	28⅛	26	27¾	+ 1⅜	27
6	Bklyn-M T pf (6)	77	75	75¼	...	75
2	Bklyn Un Gas (5)	71	71	71	...	65
.20	Brown Sh pf (7)	108¼	108¼	108¼	— 2¾	110
6	Brunswick-Bal	4⅜	4	4	— ½	4
.10	Bucy-E 7% pf (2)	30	30	30	+ 2½	27
5	Budd Mfg	1	⅞	⅞	— ⅛	⅞
5	Budd Wheel	1⅛	1⅛	1⅛	— ⅛	1⅛
2	Burr Ad Mach (.40)	7¾	7¼	7¾	+ ½	7⅜
2	Butte Cop & Z	¾	¾	¾	...	½
3	Byers Co	11	10⅞	10⅞	+ ⅛	10⅝
.10	Byers pf (7)	30⅛	30⅛	30⅛	— ⅛	30¼
	C					
8	Calif Pack	9⅞	9½	9½	— ⅜	9⅛
11	Calumet & Hec	2½	2¼	2¼	— ¼	2⅛
1	Campbell Wy	3	3	3	...	3
5	Canada D G Ale (1)	9¾	9½	9½	+ ¼	9½
50	Canad Pac	8½	8⅛	8⅜	+ ⅛	8⅛
263	Case (J I)	45⅝	42⅝	44½	+ ⅛	44¾
1.70	Case J I pf (4)	49¾	47	47	— 1	46½
10	Caterpil Tract	7½	7⅜	7½	...	7⅜
2	Celanese	5⅛	5⅛	5⅛	— ⅛	5⅛
9	Cent Aguirre (1½)	21½	20¼	20¼	— ¼	20⅛
16	Cerro de Pas	8	7⅝	8	...	8
4	Checker Cab	18	17¼	18	+ 1	17⅝
139	Ches & Ohio (2½)	29⅝	28	28⅛	— ⅞	28⅛
31	Ches Corp (2)	19	17¾	17¾	— ⅞	17¾
1	Chi & E Ill pf	1	1	1	...	1
22	Chi & N W	4½	3¾	3⅞	— ⅞	3¾
1	Chi Gt W pf	4½	4½	4½	...	4
2	Chi M St P & P pf	2⅜	2⅜	2⅜	...	2⅛
5	Chi Pneu T	3⅜	3	3⅜	...	3¼
1	C R I & P 7% pf	5⅜	5⅜	5⅜	— ⅛	5
5	Chick Cot Oil	9	8½	9	+ 1	8¾
52	Chrysler	9⅞	9⅜	9½	...	9½
2	City Ice & F (2)	10¼	10⅛	10⅛	— ...	10
.10	City Investing Co (3)	45	45	45	— 4	35
2	City Strs	⅜	⅜	⅜	— ½	⅜
7	Coca Cola (7)	85⅝	83⅛	83⅛	+ ⅛	83½
2	Coca Cola A (3)	45	45	45	...	44
5	Colgate Palm (1)	9⅝	9½	9½	— ⅛	9
1	Coll & Aik	3⅜	3⅜	3⅜	— ⅛	3½
5	Colo Fuel & Ir	4¾	4½	4½	...	4⅛
49	Colum G & El (1l)	11⅜	10⅞	11¼	+ ⅛	11
2	Col G & E pf A	61	60	60	— 4	60
1	Colum Pict vtc	7	7	7	...	6⅝
19	Colum Carb (2)	30	29	29¾	+ ¼	29¾
1	Coml Credit	5	5	5	— ¼	5
3	Coml Cred A	16	16	16	— ½	16
1.50	Coml Credit 1st pf (6½)	70½	70½	70½	+ ½	70⅜
16	Coml Invest Tr (2)	21½	20½	21	...	20⅞
92	Coml Solv (.60)	12½	11⅝	12	...	11⅞
62	Comwlth & So	1⅞	1¾	1¾	...	1⅝
6	Comwlth & Sou pf	25	23½	25	...	23⅞
3	Congoleum-Nairn (.60)	7⅝	7⅝	7⅝	— ⅜	7⅝
3	Con Film pf	6⅛	6⅛	6⅛	+ ⅛	6
137	Con Gas (4)	45⅜	42⅞	43	— 1¼	42⅞
3	Con Gas pf (5)	91	91	91	...	90
2	Con Laundries	3	3	3	...	3
32	Con Oil	5½	5¼	5¼	— ⅛	5¼
3	Con Text	½	½	½	...	½
1	Cont Bak A	3½	3½	3½	— ⅜	3½
2	Cont Bak B	⅝	½	½	...	⅝
1	Cont Bak pf (4)	39½	39½	39½	— ¼	39
33	Cont Can (2)	43¼	41¼	41¾	— ¼	41½
1	Cont Ins (1.20)	13	13	13	...	12⅞
3	Cont Mot	1½	1⅜	1⅜	...	1⅜
11	Cont Oil Del	6	5⅝	5⅝	— ⅛	5⅝
76	Corn Prod (3)	55	52⅝	53¼	— 1¼	57
1	Coty	3	3	3	— ⅛	3
9	Cream of Wheat (2¼b)	27⅞	26⅞	27⅞	— ⅛	27⅞
13	Crown Cork	21¾	20⅞	21	— ⅛	20½
1	Crown Cork pf (2.70)	27	27	27	— ⅛	26¾
5	Cuban Am Sug	2½	2½	2¾	— ¼	2½
2.40	Cuban Am S pf	22⅝	21	22⅝	— ⅜	21½
2	Cudahy Pack (2½)	26	25	25	— 4	22
2	Curtis Pub pf	34½	33	33	— 2	32
22	Curtiss-Wright	1¾	1⅜	1⅝	— ⅛	1⅝
4	Curtiss-Wright A	2¼	2¼	2¼	— ¼	2⅛
1	Cutler Ham	6½	6½	6½	— ½	6¾
	D					
2	Davison Chem	1⅜	1¼	1¼	...	1¼
153	Del & Hud	54⅝	51¼	52	— ⅜	52
69	Del Lack & W	23⅛	21½	21⅞	— ⅞	21¾
5	Detroit Ed (4)	54	51¾	52¼	— 2¾	51½
4	Diamond Match (1)	18½	18⅜	18½	...	18
15	Dome Mines (1.30b)	13⅛	12⅝	13	+ ½	12⅞
1	Dominion Stores (1.20)	12	12	12	— ⅝	12
2	Douglas Airc (¾)	11½	11¼	11¼	— ¼	11¼
2	Dresser A	7¾	7¼	7¼	— ⅜	6¾
33	Drug Inc (3)	34⅝	33½	33½	— ½	33½
111	DuPont de Nem (2)	38¼	36⅞	37¼	— ⅜	37⅛
2	Du Pont deb (6)	102¼	102⅛	102⅛	— ⅜	102
.30	Duq Lt 1 pf (5)	99½	99½	99½	— ½	85
	E					
19	Eastman Kod (3)	58	55	55	— 2¾	55¼
.50	East Kod pf (6)	127	127	127	— 3	115
1	Eaton Mfg	4⅜	4⅜	4⅜	— ⅛	4
6	El & Mus	1⅜	1⅜	1⅜	...	1⅜
12	El Auto-L	12½	11⅞	12⅛	+ ⅛	12
.10	El Auto-L pf (7)	80	80	80	— 3½	80
1	El Boat	1½	1½	1½	...	1¼
28	El Pow & Lt	4¼	3⅞	4	— ⅛	4
2	El P & L $6 pf	8½	8½	8½	...	8⅜
5	El P & L pf	11	10¼	10¼	— ¾	10
1	Endicott-John (3)	30½	30½	30½	+ ½	30
1	Erie R R	5⅛	5⅛	5⅛	— ⅛	5
	F					
3	Fed Lt & Tract	6	5¾	5¾	— 2½	4½
.10	Fed Lt & T pf (6)	45	45	45	— 5	45
5	Fed Wat Svc A	2¼	2¼	2¼	— ¼	2⅛
1	Federat D Strs (.60) EX	8⅝	8⅝	8⅝	+ 1¼	8⅜
8	Fid P Fire Ins (1.20)	13½	13½	13½	+ ¼	13
.80	Fifth Ave Bus (.64)	5	5	5	— 1⅜	5
3	Firestone T & R (1)	12	11⅞	11⅞	— ⅜	10½
3	First Nat Strs (2½)	48⅛	48	48	+ ½	47
2	Foster Wheel	6⅞	6¼	6⅞	...	6½
4	Fourth Nat Inv (.55g)	17¾	17½	17½	— ⅞	17½
1	Fox Film A	1⅜	1½	1½	...	1¼
7	Freeport Tex (2)	21	20⅜	20⅜	...	20¼
.50	Fuller pr pf	10¼	10¼	10¼	— 2¾	10
	G					
2	Gen Am Inv	3½	3½	3½	— ⅛	3⅜
2	Gen Am Inv pf (6)	48½	48⅛	48⅛	— 2	42¾
13	Gen Am Tank (1)	18¼	17½	17½	— ½	17⅜
6	Gen Asphalt	5¼	5	5	— 1	5⅛
10	Gen Bak (2)	15¾	15⅜	15½	...	15½
4	Gen Bronze	3	2¾	3	...	2
4	Gen Cigar (4)	30½	30	30½	— ¼	30⅛
159	Gen Electric (.40)	13⅝	13⅛	13⅜	— ¼	13⅜
4	Gen Elec spl (.60)	11⅝	11½	11⅝	+ ¼	11½
42	Gen Foods (2)	25⅞	25⅛	25½	— ½	25¼
6	Gen G & El A	⅞	¾	⅞	...	⅞
17	Gen Mills (3)	41	40	40	— ¼	40
268	Gen Motors (1)	12⅞	11⅝	12¼	+ ⅝	12¼
.50	Gen Print Ink	4⅛	4⅛	4⅛	+ ⅛	4⅛
1	Gen Pub Svc	2⅞	2⅞	2⅞	— ⅛	2⅛
5	Gen Ry Sig (1)	19	18	18	— ½	17¾
1	Gen Real & U pf	6⅛	6⅛	6⅛	— ¾	6
2	Gen Refract	3¾	3¼	3¼	— 1⅛	2½
29	Gillette (1)	15⅛	14½	14⅝	— ⅛	14⅝
2	Gimbel Bros	1½	1½	1½	...	1½
2	Glidden Co	5	5	5	— ⅝	4½
1	Gobel	3⅜	3⅜	3⅜	...	3¼
20	Gold Dust (1.20)	15⅝	14⅞	14⅞	— ½	14⅞
14	Goodrich	4¼	4	4	...	4
63	Goodyear T & R	14⅝	13⅞	14	+ ¼	14
7	Goodyear T 1 pf	33	32¼	32¼	— 3¾	32
8	Graham-Paige	1⅜	1¼	1¼	— ⅛	1¼
1	Grand Union	4½	4½	4½	...	4⅜
6	Gt Nor Iron Ore ctfs	6	5½	5½	— ¼	5½
16	Gt Nor Ry pf	9¼	8⅛	8⅝	— ⅛	8⅝
23	Gt West Sug	11⅝	11¼	11½	— ...	11½
.20	Gt West Sug pf (7)	88	88	88	— ¼	88
3	Grigsby-Grunow	1	⅞	⅞	— ⅛	⅞
2	Gulf Sta Stl	11½	11	11	— 1½	10½
	H					
1	Hack Water (1½)	16	16	16	+ 1	15⅛
3	Hahn Dept Stores	1½	1½	1½	— ⅛	1½
.10	Hanna pf (7) EX	46	46	46	+ ¾	46
2	Hersh cv pf (5b)	75	75	75	...	67½
3	Homestake M (9)	164⅛	163	163	+ 3	163
1	Houd-Her B	1⅜	1⅜	1⅜	...	1¼
1	Household F pf (4.20)	47	47	47	— ½	46¾
3	Hudson & Man (2½)	12¾	12⅝	12¾	— ¼	12½
5	Hudson Mot	3⅝	3½	3½	...	3½
2	Hup Mot	2	2	2	+ ¼	1⅞
	I					
50	Illinois Cent	13⅜	12⅝	12⅝	— ¾	12½
1	Ind Motorcycle	½	½	½	...	½
5	Indust Ray (2)	32¼	30½	31½	+ ½	30½
2	Inger Rand (1½)	23⅞	23⅜	23⅜	— ⅛	23⅛
2	Inland Stl	14½	14½	14½	— ¾	13
1	Insuransh (Del) (.15)	2½	2½	2½	— ⅛	2½
2	Insuransh ctf (Md)				...	1½
99	Interb Rap T	6⅞	5¾	6⅛	+ ⅛	6⅛
3	Int Agricul	1¼	1¼	1¼	— ¾	1
9	Int Bus Mach (6) XD	88⅝	87½	87½	— 1	88
4	Int Carriers (.20)	3½	3¼	3¼	...	3⅛
3	Int Cement	8¼	8⅛	8⅛	— ⅜	8
1	Int Comb E	½	½	½	...	½
2	Int Comb E pf	4	4	4	— 1	3
166	Int Harvest (.60)	22⅝	21	21⅛	+ ¼	21⅛
6	Int Hydro-El A	3⅝	3⅜	3⅜	+ ⅛	3⅜
66	Int Nick Can	8¼	7⅞	8⅛	...	8
1	Int Nick C pf (7)	78	78	78	— 5	75
3	Int Pap 7% pf	4⅛	4⅛	4⅛	— ½	3¼
1	Int Pap & P pf	2⅛	2⅛	2⅛	— ⅝	2
.10	Int Print I pf (6)	43	43	43	+ 3¾	41
6	Int Silver	15⅛	14	15½	...	15
.30	Int Silver pf	31½	31⅛	31½	+ ⅜	31
70	Int Tel & Tel	6⅝	6	6⅛	— ¼	6
1	Interst Dept Strs	1⅞	1⅞	1⅞	— ½	1¾
3	Island Crk C (2)	16	15½	15½	— ½	15½
	J					
1	Jewel Tea (3)	27¾	27¾	27¾	— ¼	25½
30	Johns-Manville	16⅛	15⅝	15⅝	— ⅜	15¾
.10	Jones & L Stl pf (1)	48	48	48	— 2	45
	K					
2	Kayser (J)	8	8	8	— ½	7⅛
4	Kelly-Spring	1¼	1⅛	1⅛	— ⅛	1
6	Kelvinator	4⅛	4	4	— ⅛	4
.10	Kendall pf (6)	37	37	37	...	35
54	Kennecott	9½	8⅞	9	...	9⅛
36	Kresge (S S)	6⅝	6½	6⅝	+ ⅛	6½
.10	Kresge (S S) pf (7)	94	94	94	...	89
1	Kresge Dept Strs	1	1	1	— ½	1
1	Kress (S H) (1a)	28	28	28	— ½	28½
24	Kroger Groc (1)	17⅝	17⅛	17⅛	— ½	17⅛
	L					
11	Lambert (4)	26	25¼	25¾	+ ¾	25⅝
1	Lehigh Port C	7⅛	7⅛	7⅛	— ⅛	7
6	Leh Val R R	11⅛	10⅞	10⅞	— ⅞	10⅝
12	Lehman Corp (2.40)	40⅞	39⅝	39⅝	— 1⅛	39⅝
4	Lehn & Fink (2)	18	18	18	...	18
1	Libbey-O-Ford Gl	6⅜	6⅜	6⅜	— ⅛	6¼
14	Ligg & My B (5b)	57¼	56¼	56¼	— 1⅛	56
1	Ligg & My pf (7) EX	121	121	121	— 2¼	120
57	Liquid Carb	17⅛	15⅛	16⅞	+ 1⅛	16¾
132	Loew's (1)	10⅞	8½	9	— 1⅛	8⅞
2	Loew's pf (6½)	44½	40⅞	40⅞	— 6⅝	30
6	Loft	2⅜	2	2	— ⅛	2
5	Loose-Wil Bis (2)	22½	22	22	+ ½	22½
43	Lorillard (P) (1.20)	13	12⅝	12⅝	— ⅝	12⅝
45	Louisv & Nash	30⅞	28⅛	28¾	— ⅞	28⅞
5	Ludlum Stl	4½	4⅜	4⅜	— ⅛	4½
	M					
4	MacAnd & Forb (1)	9⅝	9½	9½	— ½	9½
7	Mack Trucks (1)	19⅝	19¼	19¼	— ¾	19⅜
7	Macy (R H) (2)	30	29½	30	...	30
1	Magma Cop	6¼	6¼	6¼	+ ⅛	6⅛
23	Manh Ry Mod gtd	9⅛	8	8⅜	+ ⅝	8⅛
13	Marine Midland (.80)	7¾	7½	7½	— ⅛	7¼
1	Marlin-Rock (1)	8	8	8	...	7¾
2	Marmon Motor	¾	¾	¾	...	
5	Math Alkali (1½)	16	15¾	15⅞	— ¼	15⅜
2	McCall (2)	16	16	16	— ¼	15½
18	McIntyre Porc (1⅛b)	19⅝	19	19½	+ ⅞	19⅛
15	McKeesport T (4)	53¼	51½	51⅞	— ¼	52⅝
6	McKesson & Rob	2½	2¼	2¼	— ¼	2¼
1	McKesson & Rob pf	5	5	5	— ¼	4¾
5	McLellan Stores	⅜	⅜	⅜	...	⅜
2	Melville Shoe (1.20)	9½	9½	9½	— ½	9½
13	Mengel	4¾	4⅛	4⅛	— ⅜	4
.50	Mengel pf	30	30	30	— ½	27
1	Metro-Gold pf (1.89)	13½	13½	13½	— ½	13½
4	Mid-Cont Pet	4¼	4	4	— ⅜	4
1	Minn-Honey (1)	13⅝	13⅜	13⅜	...	13⅛
10	Minn-Mol Imp	1½	1½	1½	...	1¼
10	Mo-Kan-T	8	7⅝	7⅝	— ¼	7⅜
9	Mo-K-T pf	18⅞	17½	18½	— ¼	18¼
7	Mo Pac pf	4½	4⅛	4⅛	— ⅛	4
2	Monstanto Chem (1¼)	29	28⅜	28⅜	— ⅜	28¼
204	Montgom Ward	13¾	12⅜	12½	— ⅜	12½
1	Morrell & Co (2)	26	26	26	— ½	25
12	Motor Prod	13	12½	12¾	— ½	12¼
1	Motor Wheel	2⅛	2⅛	2⅛	— ⅜	2⅛
60	Mullins Mfg	2½	1⅞	2	+ ⅛	2
4.30	Mullins pfd	6½	5	6	+ 1	5½
18	Murray Corp	2¼	1⅝	1⅞	— ½	1⅜
	N					
10	Nash Mot (1)	12⅝	12½	12⅝	— ⅜	12½
2	Nat Acme	2¼	2¼	2¼	— ¼	2¼
40	Nat Biscuit (2.80)	38¼	36⅞	37¼	— ¼	37⅛
9	Nat Cash R A	7¼	6¾	7⅛	+ ⅛	7⅛
37	Nat Dairy Pr (1.20)	14	13⅝	13⅝	+ ⅛	13⅝
3	Nat Distill	21½	21	21	— ½	21
1	Nat Lead (5)	54	54	54	— 4⅝	53
12	Nat Pow & Lt (1)	9	8⅝	8¾	— ⅛	8¾
22	Nat Stl (½)	18	17	17	— ⅝	16⅞
2	Nat Surety	5¼	5¼	5¼	...	5⅛
21	Nat Tea (.60)	12¼	11⅜	11⅝	— ¼	11¼
2	N Y Air Br	7	6½	7	— 1⅛	6⅛
206	N Y Central	19⅞	18½	18⅝	— ⅞	18¾
1	N Y Chi & St L	3	3	3	— ¾	2½
.20	N Y & Harlem (5)	108	107	107	— 1⅛	104
4	N Y Investors	⅝	⅝	⅝	...	⅝
52	N Y N H & H	15	13⅞	14	— ½	14
9	N Y N H pf	23	21⅝	21⅝	— ⅝	20
7	N Y Ont & W	10	9⅝	9⅝	— ¼	9½
11	N Y Shipbldg (.10g)	5½	5	5¼	+ ¼	5¼
.20	N Y Shipbldg pf (7)	53	52½	53	— 2	52
4	Noranda Mines (1.10e)	19½	19	19	— ½	19
2	Norfolk & W (8)	120½	120	120	...	117½
1	Norfolk Sou	¾	¾	¾	...	¾
3	No Am Aviat	5¼	5⅛	5⅛	— ⅜	5⅛
62	North Am (8%f)	18⅜	17¾	18	— ⅞	17¾
39	Northern Pac	14⅝	13⅝	13¾	+ ¼	13¾
	O					
10	Ohio Oil	5½	5¼	5¼	...	5¼
3	Oliver Farm	2⅛	2	2	...	2
2	Oliver F pr pf	5⅞	5½	5½	— ¾	3½
2	Omnibus	2⅜	2⅜	2⅜	— ½	2¼
18	Otis Elev (.60)	12⅝	11⅞	12¼	+ ⅛	12
10	Otis Stl	2⅛	2¼	2¼	— ⅛	2¼
1	Otis Stl pr pf	4⅝	4⅝	4⅝	...	4⅜
.10	Outlet pf (7)	105	105	105	...	101¼
32	Owens-Ill Gl (2)	42⅝	41	41⅛	— ⅜	40⅞
	P					
.10	Pac Cst 1 pf	2⅛	2⅛	2⅛	+ ½	1⅛
12	Pac G & El (2)	22⅛	21⅜	21⅜	— 1⅛	21⅜
20	Pac Ltg (3)	28½	28	28	— ⅜	28
1.50	Pac Mills	8¼	7¾	8¼	+ ⅜	7⅝
11	Packard Mot	2⅛	2⅛	2⅛	...	2⅛
25	Param Publix	⅝	½	⅝	...	⅝
2	Park Utah	1⅛	1	1⅛	...	1
1	Parmelee Trans	½	½	½	+ ⅛	⅜
5	Patino Min	6	6	6	— ⅛	6⅛
5	Penick & Ford (1)	31	30	30	...	30
1	Penn C & C	1⅜	1⅜	1⅜	— ⅛	1⅜
82	Penney (J C) (1.20)	23¼	21½	21⅞	— 1⅛	21⅞
114	Penn R R (½)	18¼	17	17⅛	— ⅝	17
2	Peoples Gas L & C (5)	54	53	53¼	+ ¼	51
.20	Pere Marq pf	7¼	7¼	7¼	— ¼	7
2	Petro Corp	5½	5½	5½	— ¼	5½
2	Phelps Dodge	6	5¾	5¾	— ¼	5¾
2	Phila Co 6% pf (3)	30	30	30	+ 3	27
2	Phila R C & I	2¾	2⅝	2⅝	...	2¾
5	Phillips Pet	6	5⅞	5⅞	— ⅛	5¾
4	Pills Flour (.60)	13⅝	12¾	13⅛	— ⅛	12½
1	Pitt Steel pf	18½	18⅝	18½	+ 3½	15
1	Plymouth Oil (1)	7	7	7	— ⅜	7
2	Porto R Am T A	1⅜	1⅜	1⅜	— ⅛	1⅜
2	Prair Pipe L	7¼	7	7⅛	— ⅛	7
2	Pressed Steel Car	1	⅞	⅞	— ⅛	⅞
14	Procter & Gam (1½)	25	24⅛	24⅛	— ⅜	24
21	Pub Serv N J (3.20)	38	37	37	— ½	36⅞
1	Pub Serv N J 7% pf (7) EX	100	100	100	— 2¼	90
2	Pub Serv N J $5 pf (5)	77	75	75	— 3	74
59	Pullman (3)	24¾	22	24¾	+ 2⅛	24½
2	Pure Oil	3⅛	3⅛	3⅛	...	3⅛
15	Purity Bak (1)	8	7⅝	7⅝	— ⅜	7¼
	R					
150	Radio	4¼	4	4⅛	— ⅛	4
6	Radio pf B	9⅛	8½	9⅛	— ¼	9¼
1	Reading Co (1)	27	27	27	...	26½
5	Rem Rand	3¼	3⅛	3⅛	...	3⅛
3	Reo Mot	1⅝	1½	1½	— ⅛	1½
15	Repub Stl	5⅝	5½	5⅝	...	5⅝
15	Rep Stl cv pf	11¼	11	11	— 1⅛	11
1	Reynolds Met (1)	8⅛	8⅛	8⅛	— ⅛	7⅞
1	Reynolds Sp	3	3	3	...	3
1.50	Reynolds Tob (3)	60	60	60	...	60
45	Rey Tob B (3)	30½	30	30	— ½	30
1	Rossia Ins	3½	3½	3½	— ½	3¼
5	Royal Dut	18⅝	18⅝	18⅝	— ⅜	18⅝
	S					
5	Safeway Strs (3)	33	32	33	+ ⅛	32
.10	Safe Strs 7% pf (7)	85	85	85	+ ¼	84
21	St Jos Lead	9⅝	9¼	9⅝	— ⅛	9½
1	Schulte Ret	¾	¾	¾	...	¾
.50	Scott Paper (1.40) EX	28	28	28	— 3⅛	28
1	Seaboard Oil (½b)	17⅞	17⅝	17⅝	— ⅛	17½
233	Sears Roeb	17⅞	16½	16⅞	— 1⅛	16⅞
7	Servel	1⅜	1⅜	1⅜	— ⅛	1⅜
1	Sharp & Dohme	3⅛	3⅛	3⅛	...	3
3	Shattuck (F G) (.24)	7⅛	7⅛	7⅛	...	7⅛
15	Shell Union	4¾	4⅝	4⅝	...	4⅜
5	Simmons	5¾	5½	5½	...	5½
2	Skelly O pf ww	27	26¾	26¾	— ¼	23
1	Sloss-S Stl & I	9	9	9	+ 2	8½
60	Sloss-S Stl pf	10¼	10	10	— 2¼	10
74	Socony-Vacuum (.40)	6⅜	6⅛	6⅛	— ⅜	6⅛
4	Solv Am I pf ww (5½)	61	60½	61	— 1	61
36	So P R Sug (1.60)	22¼	21⅝	21⅝	— ¼	21⅝
14	Sou Cal Ed (2)	19	18½	18½	+ ¼	18⅝
115	Sou Pac	16¼	14⅝	15¼	— ⅛	15
25	Sou Ry	6⅜	6¼	6¼	— ¼	6⅛
6	Sou Ry pf	8	7½	7½	...	7¼
1	Sou Ry M & O ctf (4)	10	10	10	— 2	8½
.10	Spald 1 pf	28¾	28¾	28¾	— 2¼	25½
55	Std Brands (1)	17	16¼	16⅝	— ⅛	16⅝
21	Std G & El	8⅝	7¼	7⅜	— ...	7¼
5	Std G & E pf (4)	14	13	13	— 1¼	12⅞
15	Std Oil Cal (2)	23	22⅝	23	...	22⅞
2	Std Oil Kan	14	14	14	— ¾	13⅜
37	Std Oil N J (1)	26⅝	25¾	25⅞	...	25¾
1	Sterl S cv pf	20⅝	20⅝	20⅝	+ ¾	21⅛
3	Stewart-Warn	3¼	3¼	3¼	— ¼	3⅛
4	Stone & Web	7⅛	7	7	— ⅝	7
57	Studebaker	2⅜	2	2	— ⅜	2
.40	Studebaker pf	14⅛	14	14⅛	...	14
2	Sun Oil (1)	36	36	36	...	36
.10	Sun Oil pf (6)	90	90	90	+ 1	90
2	Superior Stl	3	3	3	...	2¾
5	Sweets Co	1⅜	1	1⅛	— 1⅛	1¼
4	Symington A	⅞	⅞	⅞	...	¾
	T					
11	Texas Corp (1)	13¼	12½	12¾	...	12⅝
36	Tex Gulf Sul (1)	17⅞	17⅜	17⅜	— ⅜	17½
6	Tex Pac L Tr	4½	4⅜	4⅜	— ⅛	4⅜
1	Thatcher	7½	7½	7½	— 1	7¼
1	Third Ave	5⅜	5⅜	5⅜	+ ¼	5⅝
1	Thompson (J R) (1)	7½	7½	7½	...	6½
1	Thompson Prod	6½	6½	6½	— ¼	6⅛
5	Tide Wat As	3⅝	3⅜	3⅜	...	3⅜
2	Tide Wat As pf	27	27	27	— ½	25
9	Timk-Det Ax	1⅝	1½	1⅝	+ ⅛	1⅝
11	Timk Roll B (1)	16⅞	16⅛	16⅞	...	16¼
39	Transamerica	4½	4⅜	4½	+ ⅛	4⅜
31	Tri-Cont Corp	3½	3¼	3¼	— ⅛	3¼
2	Twin City R T	1⅝	1½	1½	...	1⅛
.30	Twin City pf	7	7	7	— ¼	6⅛
	U					
1	Underwood-Ell (½)	12	12	12	— 1½	11
49	Un Carbide (1)	23⅞	22⅞	23⅛	+ ⅜	23⅛
3	Un Oil Cal (1)	10⅛	10⅛	10⅛	+ ⅛	10¼
256	Un Pac (6)	74½	71	71⅞	— 3⅛	71⅞
184	Unit Aircraft	21⅝	20½	20⅝	— ⅝	20½
.20	Unit Bis pf (7)	93	93	93	— 4	93
6	Unit Carbon	12½	12	12	...	12
98	United Corp (.40)	6⅛	5¾	5¾	...	5¾
12	United Corp pf (3)	29¼	29	29¼	...	29⅛
52	Unit Fruit (2)	33½	31¼	31⅜	— ½	31⅝
56	Unit Gas Im (1.20)	16	15½	15⅝	...	15½
1	Unit G Im pf (5)	90⅝	90⅝	90⅝	— ⅛	89
1	U S & For Sec	4	4	4	— ½	3⅝
7	U S Gypsum (1)	21⅛	20⅝	21⅛	+ ¾	20⅛
61	U S Indus Alco	21	19⅛	19⅛	— ⅛	19¼
1	U S Lea A	6⅝	6⅝	6⅝	— ⅛	6½
1	U S Pipe 1 pf (1.20)	13⅛	13⅛	13⅛	— ⅛	13⅛
3	U S Real & Im	4	4	4	— ¼	4⅛
3	U S Rubber	3⅝	3⅜	3¾	...	3⅝
3	U S Rub 1 pf	8	7½	8	+ ⅜	7⅜
15	U S Smelt & R (1)	21¼	19⅞	21¼	+ 1⅜	21
239	U S Steel	29⅛	27⅝	28⅛	+ ¼	28¾
29	U S Steel pf (½g)	62⅝	60⅞	61	+ ¼	61
3	U S Tobacco (4.40)	68⅛	68⅛	68⅛	+ ⅛	66
1	Univ Leaf Tob (2)	23	23	23	— ½	22⅛
1	Univ Pipe & R	⅝	⅝	⅝	...	½
22	Util P & Lt A	2½	2¼	2½	— ⅛	2⅛
	V					
6	Vadsco	½	½	½	— ⅛	½
.20	Van Ra 1 pf	35½	34½	34½	— 2½	33½
8	Vanadium	11	10⅛	10⅞	— ⅛	10¾
1	Va-C Chem 6% pf	5	5	5	+ ⅛	5
.10	Va El & P $6 pf (6)	75	75	75	...	72
.10	Va Ir C & C	3	3	3	...	2¼
.40	Vulcan Detin	17⅛	16⅞	17⅛	+ ⅛	16½
	W					
1	Wabash pf A	2¼	2¼	2¼	+ ¼	2
1	Walworth	1¼	1¼	1¼	— ¼	1⅛
3	Ward Bak B	1	1	1	— ¼	⅞
8	Warner Pict	1¼	1⅛	1¼	— ⅛	1⅛
4	Warren Bros	3⅝	3½	3⅝	+ ⅛	3½
14	Wesson Oil & S (½)	10½	10	10⅛	— ⅛	10½
.20	W Penn El A (7)	35	34	34	— 5	32¾
.10	W Penn El 7% pf (7)	43½	43½	43½	— ½	40¼
.10	W Penn P 7% pf (7)	100	100	100	...	100
4	West Mary	6	5¾	5¾	— ⅜	5¾
49	West Un Tel	21⅞	20⅜	20⅝	— 1¼	20⅝
16	Westingh Air (1)	15⅞	15⅛	15¼	— ⅛	15⅛
77	Westingh El & M	25⅛	24⅛	24⅛	— ⅛	24¼
1	Wheeling Steel	7½	7½	7½	— ⅛	6
2	White Rk M Sp (2)	12½	12½	12½	— ⅛	11
1	Wilcox O & G	2½	2½	2½	— ⅛	2⅛
262	Willys-Over	⅜	⅜	⅜	...	⅜
6	Wilson & Co	1½	1⅛	1¼	— ⅛	1⅛
1	Wilson A	5⅛	5⅛	5⅛	— ⅛	5⅛
53	Woolworth (2.40)	29⅛	28⅝	28½	— ⅛	28⅝
7	Worth P & M	13	12⅛	12⅛	— ⅞	11⅞
3	Wrigley Jr (3)	38	37⅛	38	— ½	38
	Y					
10	Yell Trk & C	3⅛	3	3	...	3
1	Young S & W	4⅞	4⅞	4⅞	— ⅜	3½
1	Youngst Sh & T	10½	10⅛	10⅛	...	10
	Z					
13	Zonite Prod	5	4⅝	4⅝	+ ¼	4⅝

XD—Ex dividend. EX—First sale since ex dividend date or dates. XR—Ex rights. (a) Plus extras. (b) Including extras. (d) Payable in scrip. (e) Paid last year. (f) Payable in stock. (g) Paid so far this year. (h) Cash or stock. (k) Accumulated dividend paid this year. (m) Also extra cash or stock dividend paid since January 1.

RUSH PRINTING
EXPERT SERVICE
HIGH GRADE—NOT HIGH PRICED
BYRON S. ADAMS
"I Never Disappoint"

EQUALITY
BOTH OUR SAVINGS AND BORROWING MEMBERS SHARE ALIKE IN THE PROFITS OF THE NATIONAL PERMANENT . . . AN INSTITUTION DEDICATED COMPLETELY TO SERVICE TO WASHINGTON FAMILIES.
Member D. C. Building Assn. Council
NATIONAL PERMANENT BUILDING ASSOCIATION
949-9th ST. N.W.
UNDER SUPERVISION U.S. TREASURY

The Fidelity Building & Loan Association
Main Office, 610 13th N.W.
Under Supervision of the U. S. Treasury.
A Friendly Spirit of Helpfulness
—and co-operation will always be found at "The Fidelity."
• Those who desire to "get ahead" in the world...to acquire a home of their own ...or provide for any cherished purpose, are invited to save through "The Fidelity."
To Your Savings We Add
5% Interest
Compounded Semi-Annually
Come in and let us give you full details of our plans and methods.

COTTON PRICES RISE ON TRADE'S BUYING

May Sells at 6.26 With General Market Up 2 to 8 Points.

New York, March 22 (A.P.).—The decline in cotton was checked today when trade buying reappeared at the levels prevailing before the market closed on March 3, and about 77 to 95 points under the highs of last Thursday.

Pressure of liquidation was less active, despite easiness of stocks and grains, and fluctuations were confined to a rather narrow range. May contracts fluctuated between 6.20 and 6.30, closing at 6.26, with the general market closing steady at net advances of 2 to 8 points.

The opening was 6 to 10 points higher in sympathy with relatively steady Liverpool cables and on buying by brokers with cooperative connections, trade houses and the continent.

Wire Houses Sell.

Selling appeared to come principally from wire houses and local interests, but pressure from the South was relatively light. The early advance attracted offerings from Liverpool as well as a renewal of liquidation influenced partly by heaviness in the early stock market. Trade price fixing for both domestic and continental account broadened somewhat on a moderate reaction from early level and the market displayed a rather steady undertone during the remainder of the session with fluctuations for the day confined to a range of 7 to 11 points.

March contracts sold off from 6.25 to 6.18 and October from 6.66 to 6.55, with final prices up about 3 to 7 points from the lowest.

Spot houses reported that foreign and dometsic trade interests were buying contracts and purchases of spot cotton from the continent were also reported in the South.

Liverpool cables reported that the market there had declined under overnight New York and Bombay selling as well as outside liquidation with off-take limited. Manchester reported more Eastern inquiry and fair business from South America, but with offers low. Exports today 27,527 making 6,041,985 so far this season. Port receipts 11,966. U. S. port stocks, 4,421,891.

Futures Price Range.

	Open	High	Low	Last
March	6.25	6.25	6.18	6.22-23
May	6.29	6.30	6.20	6.26
July	6.42	6.46	6.35	6.42
October	6.62	6.66	6.55	6.59-60
December	6.78	6.80	6.71	6.74-76
January	6.86	6.88	6.79	6.84

Cottonseed Oil.

Bleachable cottonseed oil was easy today under renewed liquidation and scattered selling, promoted by the weakness of lard, grains and stocks. Final prices were 9 to 13 points net lower. Sales were 74 contracts, including exchanges of 62 lots from May to September at 40 points difference. Bleachable spot closed 3.80; March, 3.80; May, 3.89; July, 4.02; September, 4.20.

GOODS MARKET.

New York, March 22 (A.P.).—Print cloths were inactive today on a basis of 3¼ cents for 38½-inch 64 by 60s. Finished cottons sold in moderate quantities. More interest is developing in some lines of women's wear for quick use. Burlaps were firm for spot delivery. Rayon yarns were slightly more active.

WASHINGTON PRODUCE

EGGS—Current receipts weak and ½c lower on some grades of Government graded eggs; receipts liberal. Current receipts, 10½@11; hennery, whites, 11½@12; Government graded and dated white eggs: U. S. extras, large, 18½; U. S. extras, mediums, 15½; U. S. standards, large, 16½.

LIVE POULTRY—Fowl: Colored, 13@15; Leghorns, 10@12; old roosters, 7@8; broilers and fryers, 21@22; roasters, 19@20. Turkeys: Young, hens, 17@20; young, toms, 13@15. Guineas, 20@35 each.

FRUITS.

STRAWBERRIES—Florida, express receipts, 32-quart crates, various varieties, wide range in quality and condition, mostly all moldy, best, 6.00@6.40; very few sales, 7.00; fair condition, 4.00@5.00; very poor condition, 1.50@2.00 per crate; truck receipts, 32-quart crates, various varieties, 7.00 per crate.

APPLES—Bushel tubs: Maryland and Virginia, Staymans, U. S. No. 1, 3 inches minimum, 1.35@1.50; U. S. No. 1, 2¾ inches minimum, 1.25@1.35; U. S. No. 1, 2½ inches, minimum, 1.00@1.15, few 1.25; U. S. No. 1, 2¼ inches minimum, 75@90; Delicious, U. S. No. 1, 3 inches minimum, 1.35@1.50; U. S. No. 1, 2¾ inches minimum, 1.25@1.35; U. S. No. 1, 2½ inches minimum, 1.00@1.15, few 1.25; U. S. No. 1, 2¼ inches minimum, 75@90; Yorks, U. S. No. 1, 3 inches minimum, 1.25; U. S. No. 1, 2¾ inches minimum, 1.00@1.25; U. S. No. 1, 2½ inches minimum, 90@1.00; U. S. No. 1, 2¼ inches minimum, 50@65; Black Twigs, U. S. No. 1, 2¾ inches minimum, 1.00@1.25; U. S. No. 1, 2½ inches minimum, 90@1.00; U. S. No. 1, 2¼ inches minimum, 60@75; Romes, U. S. No. 1, 2¾ inches minimum, 1.25@1.35; U. S. No. 1, 2½ inches minimum, 1.00@1.15; U. S. No. 1, 2¼ inches minimum, 65@75; Paragons, U. S. No. 1, 2¾ inches minimum, 1.15@1.25; U. S. No. 1, 2½ inches minimum, 90@1.00; U. S. No. 1, 2¼ inches minimum, 65@75; Lowrys, U. S. No. 1, 2½ inches minimum, 90@1.00; U. S. No. 1, 2¼ inches minimum, 65@75; Starks, very few sales, U. S. No. 1, 2¾ inches minimum, 1.00; U. S. No. 1, 2½ inches minimum, 75@90; U. S. No. 1, 2¼ inches minimum, 60@65; Winesaps, U. S. No. 1, 2½ inches minimum, 1.10@1.25; U. S. No. 1, 2¼ inches minimum, 90@1.00.

VEGETABLES.

CABBAGE—New stock: Florida, 1½-bushel hampers, pointed type, 1.00@1.25. Old stock: New York, 80-lb. sacks, Danish type, 80@90.

CELERY—Florida, 10-inch crates, individually washed and precooled, 3-8 dozen, 2.00, few 2.25.

LETTUCE—Western stock: California, crates, Iceberg type, 4-5 dozen, 3.25, few higher. Southern stock: Practically no supplies on the market.

ONIONS—Indiana, Michigan and Ohio, 50-lb. sacks, yellows, U. S. No. 1, 80@90; poorer lower.

SWEET POTATOES — North Carolina, bushel baskets, Porto Ricans, U. S. No. 1, 50@55, few 60; Nancy Halls, U. S. No. 1, 65@75; Tennessee, bushel hampers, Nancy Halls, U. S. No. 1, 75@85.

SNAP BEANS—Florida, bushel hampers, green, flat type, 1.50@1.75; fair quality, 1.25.

LIMA BEANS—Florida, bushel hampers, 2.50@2.75; porer lower.

PEPPERS — Florida, 1½-bushel crates, green, U. S. No. 1, 1.50@1.75; U. S. No. 2, 1.00@1.25.

BEETS — Texas, half-lettuce crates, bunched, 1.25; fair condition, 1.00.

KALE—Virginia, bushel baskets, 35@40.

CUCUMBERS—Florida, bushel baskets, U. S. No. 1, 4.00; U. S. No. 2, 3.00; culls, 2.00.

PARSNIPS—Pennsylvania, bushel baskets, best, 1.00; fair quality, 50@75.

POTATOES—New York, 100-lb. sacks, round whites, U. S. No. 1, 1.10; Long Island, 150-lb. sacks, Green Mountains, U. S. No. 1, 2.25; Maine, 100-lb. sacks, Green Mountains, U. S. No. 1, freight receipts, 1.25; boat receipts, via Baltimore, 1.15@1.25; Idaho, 100-lb. sacks, Russet Burbanks, U. S. No. 1, 1.65@1.75; Florida, bushel crates, Bliss Triumphs, U. S. No. 1, 1.75, few higher.

EGGPLANT—Florida, 1½-bushel crates, 2.50@2.75; poorer lower.

TOMATOES—Florida, lug boxes, ripes and turning, wrapped, 6x6 and larger, 1.50@2.00; 6x7, 1.25@1.50; poorer lower.

CAULIFLOWER—California, pony crates, 1.65@1.75; fair condition, 1.50.

SPINACH—Texas, bushel baskets, Savoy type, 85@90.

OKRA—Cuba, 6-basket crates, 3.25@4.00.

RADISHES—North Carolina, bushel hampers, bunched, 1.00, few 1.25; poorer, 50.

SQUASH — Florida, bushel hampers, yellow Crooknecks, 2.00.

PEAS—Mexico, 45-lb. crates, Telephones, 3.25, few higher; Florida, bushel hampers, small-podded varieties, heated, 1.00@2.00.

CARROTS—Texas, half lettuce crates, bunched, mostly around 1.25.

ASPARAGUS—South Carolina, pyramid crates, dozen bunches, large to very large size, 3.00@3.50, few 4.00; medium to large size, 2.50@3.00; fair quality, 2.00; very small size, 1.50@2.00.

RAPE—Virginia, bushel baskets, 50@60.

BOND SALES ON NEW YORK EXCHANGE

Total bond sales today, $10,299,000. Previous day, $10,168,000. Week ago, $12,566,000. Year ago, $9,156,000. Two years ago, $8,500,000. January 1 to date, $608,183,000. Year ago, $698,665,000. Two years ago, $656,697,000.

U. S. GOVERNMENT BONDS.
(Dollars and thirty-seconds. Sales in $1,000).

Sale.		High.	Low.	Last.
24	Lib 3½ '32-47	101.10	100.30	101.2
212	L 1st 4¼ '32-47	101.20	101.14	101.14
650	L 4th 4¼ '33-38	101.14	101.10	101.12
1	L 4th 4¼r '33-38	101.7	101.7	101.7
62	Tre 4¼ '47-52	108	107.7	107.20
299	Tre 4 '44-54	104.25	103.24	104.21
203	Tre 3¾ '46-56	103	102.26	102.28
243	Tre 3⅜ '40-43 Jn	100.28	100.12	100.12
142	Tre 3⅜ '43-47	100.24	100.4	100.10
344	Tre 3⅜ '41-43 M	100.24	100.5	100.18
786	Tre 3⅛ '46-49	98.26	98.9	98.19
136	Tre 3 '51-55	97.19	97.4	97.15
10	Tre 3 reg '51-55	97.3	97.3	97.3

CORPORATION BONDS.

Sales		High.	Low.	Last.
	A			
40	Alleghany 5 '44	30½	29¾	29¾
50	Am & Fg P 5 2030	30½	30	30
3	Am I G C 5½ '49	75¼	75	75¼
31	Am Metal 5½ '34	65⅝	64⅞	64⅞
3	Am Smelt 5 '47	84	83¾	83¾
4	Am Sug Ref 6 '37	105	104⅞	104⅞
19	Am T & T 5½ '43	104⅞	104⅝	104⅝
50	Am T & T 5 '60	101¼	100¾	100¾
3	Am T&T cvt 4½ '39	104	102½	102½
2	Am Type Fdrs 6 '40	37¼	37	37
25	Am W W & El 5 '34	86	86	86
24	Arm 4½ '39	80	79½	79½
1	AT&SF cvt 4½ '48	87¼	87¼	87¼
23	AT&SF 4 '95	91¾	91	91½
1	A C Line 1st 4 '52	72	72	72
3	Atl Refin 5 '37	99	98¾	98¾
	B			
6	B & O rfg 6 '95	44	43	43
26	B & O rfg 5 '95	38	37⅛	37¾
4	B & O 4½ '33	68½	68½	68½
2	Bell T Pa 5 B '48	105½	105	105
5	Beth Stl rfg 5 '42	80¾	80	80
5	Boston & Me 5 '67	61⅞	61⅞	61⅞
8	Bklyn Ed 5 '52 E	104½	104¼	104¼
12	Bklyn M T 6 '68	90½	90	90
7	Buf Gen El 4½ '81B	101¼	101⅛	101⅛
25	Buf R&P 4½ '57	41¼	40	40¼
	C			
30	Can Nat Ry 4½ '57	81½	81	81
3	Can Nor 7 '40	99¾	99¾	99¾
2	Can Pac 4½ '60	59	56	56
3	Can Pac 4 perp	52½	52½	52½
5	Cen Ill E&G 5 '51	64	62	64
6	Cen Pac 5 '60	57½	57½	57½
17	Cen P 1st gtd 4 '49	73½	72	72½
11	Certain-teed 5½ '48	27¾	27½	27⅝
38	Chesap Corp 5 '47	71⅜	69½	69½
9	C&O gen 4½ '92	95⅛	95⅛	95⅛
7	Chi & E Ill 5 '51	8¾	8	8
27	Ch Gt West 4 '59	26	25½	25½
17	CM&SP Pac 5 '75	15¾	15¼	15¼
22	CMSP&P adj 5 2000	4¾	4¼	4¼
63	Chi&NW cv 4¾ '49	10¼	9⅝	9⅞
13	CRI&P cvt 4½ '60	10¼	9	9
8	CRI&P rfg 4 '34	22¾	22½	22½
8	Chile Cop 5 '47	36½	36	36
1	Cleve Un T 4½ '77C	54	54	54
14	Coml Inv Tr 5½ '49	102	101	101
11	Con Gas NY 5½ '45	103¾	103¼	103¾
3	Cuba NorRys 5½ '42	14	14	14
	D			
2	Del & H rfg 4 '43	75	75	75
5	D & R G 4 '36	31½	31	31
6	Det Ed 5 '49 A	98	96¾	96¾
10	Det Ed 4½ '61 D	88½	88	88½
32	Duque Lt 4½ '67A	101⅞	101¼	101½
	E			
20	Erie rf 5 '67	25½	24½	24¾
13	Erie gen lien 4 '96	45	43	43
	G			
10	Gen Cable 5½ '47	43⅝	43½	43½
26	Gen Petrol 5 '40	103	102½	102½
1	Gen Th Equip 6 '40	1½	1½	1½
1	Goodrich BF 6½ '47	67½	67½	67½
4	Goodyr T&R 5 '57	74½	74	74½
2	Gr Tk Ry Can 6 '36	96½	96	96½
23	Gt Nor Ry 7 '36A	53	50¾	50¾
1	Gt Nor 4½ '77E	43	43	43
	H			
5	Hocks V 4½ '99	90⅛	90⅛	90⅛
7	Hudson Coal 5 '62A	31¾	31	31
8	Hud & M rfg 5 '57A	79	77⅛	77⅛
31	Hud&M adj inc 5 '57	47	45½	45½
15	Hum Oil & R 5 '37	102½	102	102½
	I			
9	Illinois Bell Tel 5 '56	103½	103	103½
29	Ill Cen 4¾ '66	35½	33⅝	33⅝
4	IC&O SL&NO 5 '63A	45	44	45
2	Inland St 4½ '78A	71	70¼	71
33	Interb R Tran 7 '32	59½	57	59½
166	Interb R Tr rfg 5 '66	54½	52	53⅛
6	Int Cement 5 '48	55½	54⅛	54⅛
8	Int Gt N adj 6 '52	4½	4½	4½
17	Int Hydro Elec 6 '44	32¼	30	30
23	Int T&T cvt 4½ '39	27	26⅛	26¾
15	Int T&T deb 5 '55	25	23⅝	23⅝
	K			
5	K C P&L 4½ '61	99¼	99¼	99¼
1	K C South 5 '50	50	50	50
3	Kans G & E 4½ '80	84	84	84
	L			
4	Lac Gas 5½ '53	62⅝	60¾	62⅝
1	Lautaro Nitra 6 '54	3¼	3¼	3¼
5	Ligget & M 5 '51	107½	106⅞	107½
19	Loew's Inc 6 '41	64⅞	59	59
2	Lorillard Co 5 '51	91⅞	91⅞	91⅞
	M			
27	Manhat Ry 4 '90	32½	30	31¾
11	McKess&R 5½ '50	26¼	25¾	25¾
2	MidvaleStl cvt 5 '36	85	85	85
5	MilElRy&L 1 5 '61B	75	74⅛	75
9	M-K-Tex 1st 4 '90	77	76	76
21	Mo Pac cvt 5½ '49	6⅛	6	6
23	Mo Pac 5 '77 F	23¾	22¾	23
79	Mo Pac gen 4 '75	8⅞	8⅛	8⅛
7	Mo Pac 1st 5 '81	23¼	22¾	23
1	MontPw rfg 5 '43A	73	73	73
	N			
36	Nat Dairy 5¼ '48	82	81¼	81½
6	Nat Steel 5 '56	75	75	75
15	N Eng T&T 5 '52	105	104⅛	105
5	N O P Sv 5 '55B	51	49	49
2	N O T&M 5½ '54	20	20	20
48	NYC rf&imp 5 2013	45¼	44¼	44⅛
5	NY Ch&StL 4½ '78C	14¼	13¾	14
1	NY Edis rfg 6½ '41	110⅛	110⅛	110⅛
2	NYGEH&P 5 '48	107	107	107
2	NYNH&H 1&rfg 4½	55¼	54	54
2	NYNH&H deb 4 '47	50	50	50
41	NYTel gen 4½ '39	102¾	102¼	102¾
6	NYW&Bost 4½ '46	35¾	35¾	35¾
4	Niagara Shr 5½ '50	60	57	57
7	Nor & W con 4 '96	94¼	93½	94
11	Nor Am Co 5 '61	75¼	75	75
3	Nor Am Ed 5½ '63	72½	72	72
27	Nor Pac 6 2047 B	71	68⅝	68⅝
14	Nor Pac pr ln 4 '97	82⅞	82⅝	82⅝
2	Nor St Pow 5 '41 A	100¾	99	99
	O			
2	Ore-W RR&N 4 '61	80	79½	79½
1	Otis Steel 6 '41	11¼	11¼	11¼
	P			
7	Pac G & El 5 '42	101	101	101
6	Pac T&T 5 '37	102⅝	102½	102⅝
75	Para Publix 5½ '50	7	6⅝	6⅝
36	Pen P&Lt 4½ '81	88	87½	88
4	Pen R R 4¾ '63	82	82	82
7	Pen R R gen 4½ '65	81	80⅜	81
15	Pen RR 4½ '70 D	65	64	64
12	Phila Co 5 '67	76	75	75
4	Phila ReadC&I 6 '49	39⅜	39	39
9	Phillips Pet 5¼ '39	72½	72	72
37	Portld G El 4½ '60	59¼	57½	57½
19	Postal T & C 5 '53	23⅞	23	23¼
12	Pub S E&G 4½ '67	101	100	100⅝
	R			
2	Readg gen 4½ '97A	81¼	81¼	81¼
2	Rem Rand 5½ '47	50	50	50
	S			
31	St LIM&S 4 R&G div	47	45	45
53	St L S F 4½ '78	10½	10	10
1	St L S F 4 '50A	11⅛	11⅛	11⅛
15	Shell P Line 5 '52	70	69⅞	70
22	Shell Un 5 '49 ww	68¾	67¼	67½
4	Sinc C Oil col 7 '37	96½	96½	96½
3	Skelly Oil 5½ '39	63⅝	63⅛	63⅛
14	So Bell T&T 5 '41	103	102⅞	103
4	Sou Pac 4½ '68	43¼	43	43
8	So Pac 4½ '69 ww	41¾	40⅜	40⅜
1	So Pac col tr 4 '49	45½	45½	45½
2	So Ry con 5 '94	60¾	60¾	60¾
19	So Ry gen 4 '56	21	19⅞	19⅞
11	S W Bell Tel 5 '54	104⅞	104¾	104¾
23	St Oil NJ deb 5 '46	103½	103¼	103½
15	St Oil NY 4½ '51	96	95	95⅞
47	Studebaker 6 '42	24½	22¼	24
	T			
2	Tenn E P rfg 6 '47A	83½	82½	82½
9	Tex Corp 5 cvt '44	82	80½	82
43	Tob Pr NJ 6½ 2022	97	96	96⅞
	U			
25	Up Pac 1st 4 '47	96¼	95¾	96
28	Unit Drug 5 '53	59½	58¼	59½
16	U S Rub 5 '47	34½	34	34
3	Utah P & L 5 '44	66	65	65
37	Util P & L 5 '59ww	17¾	16½	16⅞
	V			
1	Vanadium 5 '41	45	45	45
	W			
25	Warner Br P 6 '39	14½	13½	14
4	West El 5 '44	92	91	91
1	West Md 4 '52	59	59	59
2	WestPac 1st 5 '46	24½	24½	24½
4	Western Un 5 '51	46⅞	46	46
11	Western Un 5 '60	46	45½	45½
	Y			
6	Yngst'n S&T 5 '78	57⅝	57½	57½
	FOREIGN BONDS.			
6	Argentine 6 '57A	47½	47	47½
8	Arg 6 sf '59 Jun	46½	45⅛	46⅛
5	Arg 6 '61 Feb	47	46	47
5	Arg 6 '61 May	47⅛	46¼	47⅛
17	Australia 5 '55	74½	73⅞	74½
13	Australia 4½ '56	70¾	70	70¾
2	Austria gtd 7 '43	88¼	88¼	88¼
30	Batavian Pet 4½ '42	92¼	92	92¼
6	Belgium 7 '56	103¼	103	103
40	Belgium 6 '55	93¼	92¼	92½
9	Berl City El 6½ '51	53¾	53¼	53½
18	Brazil 8 '41	25	22½	24½
22	Brazil 6½ '26-57	24	23	24
28	Brazil 6½ '27-57	24¼	23	24¼
198	British 5½ '37	104¾	104	104¼
2	Budapest 6 '27-62	28⅝	28⅝	28⅝
55	Canada 5 '52	96⅝	95⅜	95⅜
47	Canada 4 '60	81¼	80½	80¾
5	Chile 6 '60	6¾	6⅝	6⅝
1	Chile 6 '61	6¾	6¾	6¾
20	Colomb 6 '61 Oct	33	31½	31½
10	Denmark 4½ '62	63¼	63	63
10	Duke Price P 6 '66	50¾	49¾	50¾
22	French 7½ '41	122¾	122	122¾
20	French 7 '49	114	113¼	113¼
49	Ger CABk 6 '38 Apr	63	62	63
78	Ger CABk 6 '60 Oct	53	51⅞	53
412	Ger Gov Int 5½ '65	51¾	50¾	51⅝
50	Ger Rep 7 '49	73½	72¼	72¾
13	Ger Gen El 6 '48	95	94½	95
2	GtConEl P Jap 7 '44	42¼	42¼	42¼
4	Ital Pub Util 7 '52	81¼	80½	81¼
12	Italy 7 '51	94¾	94½	94½
44	Japan 6½ '54	59¾	59	59¾
1	Marseilles 6 '34	101½	101½	101½
1	Milan City 6½ '52	80¾	80¾	80¾
10	MinasGeraes 6½ '59	23½	23½	23½
7	New S Wales 5 '57	73½	73½	73½
20	Norway 6 '44	82¼	81½	82
13	Norway 5 '63	74¾	74	74
2	Norweg HEl 5½ '57	65½	63¼	63¼
2	Panama 5 '63 A	29½	29½	29½
8	Par-Orl RR 5½ '68	98⅝	98⅝	98⅝
1	Peru 1st 6 '60	4½	4½	4½
18	Poland 8 '50	65¼	64¼	65
30	Poland 7 '47	55½	55⅛	55⅛
12	Prussia 6 '52	45⅝	45	45
11	Rhine West 6 '55 ww	51⅝	50¼	51
17	Rome 6½ '52	85	84¾	84¾
15	Royal Dutch 4 '45	85	85	85
3	Sao Paulo St 7 '40	55	55	55
16	Sax P Wks 7 '45	58½	58	58½
8	Sax P Wks 6½ '51	54	53½	54
23	Siemens & H 6½ '51	69⅞	69	69
4	Sweden 5½ '54	93¼	92⅞	93¼
18	Swiss 5½ '46	103⅝	102⅞	103⅝
7	Sydney 5½ '55	72¼	71¾	71¾
1	Toho El Pow 7 '55	45¼	45¼	45¼
1	Tokyo City 5½ '61	42½	42½	42½
32	Tokyo El Lt 6 '53	39¾	39¼	39½
3	Uijgawa El P 7 '45	43¾	43¾	43¾
32	Un Sf W 6½ '51 A	47¾	47	47½
7	Vienna City 6 '52	59¼	57⅛	57½
16	Westp Un El P 6 '53	39¾	39⅛	39½

STEEL PRODUCTION CUT TO 14 PER CENT

Cleveland District Increases Operation; Confidence Brightens Future.

New York, March 22 (A.P.).—Iron Age said today that the steel industry and its customers were still feeling the effects of the bank crisis and that ingot production had declined this week to 14 per cent of capacity compared with a shade under 15 per cent a week ago.

The only increase in operations was at Cleveland, where one steel plant that had been idle resumed operations on automobile orders. There were declines at Pittsburgh, Chicago and other important producing districts.

"While the exuberance that immediately followed the reopening of banks and exchange markets has evaporated with the sober realization of all that remains to be done to restore a normal flow of business," said the review, "a strong and widespread feeling of confidence exists. This is especially in evidence among steel producers, who, knowing the length of time required to start the wheels of industry moving after a severe breakdown, have been modest in their expectations of nearby improvement.

"However, the steel industry looks for visible gains beginning this week or next, despite the fact that two of its principal outlets, building construction and the railroads, do not offer immediate prospects for important tonnage."

Recent sales of pig iron, the publication said, have been the heaviest in months, especially in eastern Pennsylvania, where prices have risen 50 cents to $1 a ton. There have been gains in sales and inquiries at Chicago and Cleveland.

Hop Prices Firm.

New York, March 22 (A.P.).—Hops firm; unchanged.

Dried Fruits Steady.

New York, March 22 (A.P.).—Dried fruits steady; unchanged.

Steel Prices Unchanged.

New York, March 22 (A.P.).—Steel prices unchanged.

DEPARTING AND NEW TREASURERS

Left to right, William E. Schooley, elected an assistant treasurer of American Security & Trust Co. (Harris & Ewing). James C. Dulin, jr., elected treasurer of the company to succeed Charles E. Howe (Brooks). Charles E. Howe who retires as treasurer of the company (Harris & Ewing).

OFFICIALS ADVANCED IN SECURITY & TRUST

Trust Company Board Elects Dulin and Schooley to Treasury Posts.

By THOMAS M. CAHILL.

Three official changes at American Security & Trust Co. were announced yesterday following a meeting of the board of directors of that institution.

The request of Charles E. Howe, associated with the company for 42 years, that he be retired as its treasurer, effective April 1, was granted by the directorate, which expressed great appreciation for his faithful service. Mr. Howe has been in ill health for two years.

James C. Dulin, jr., an assistant treasurer of the company, has been elected treasurer to succeed Mr. Howe, and William E. Schooley was elected an assistant treasurer, in charge of the securities department. Both appointments will become effective April 1.

Records of Success.

Mr. Howe has been associated with and active in many organizations in the city for a number of years. In April, 1928, he was presented with the Silver Cross of the Order of the Redeemer of the Republic of Greece for services performed during the World War when he was treasurer of the fund for the relief of the fatherless children of Greece.

Mr. Dulin entered the employ of the company in June, 1909, as a runner in the trust department. He was later transferred to the securities department of the banking department, and served as teller and tax specialist until he was elected an assistant secretary on January 1, 1921. On January 1, 1922, he was elected an assistant treasurer, at which time he was placed in charge of the securities and foreign exchange department.

He was graduated from Georgetown University Law School in 1913, with the degree of LL.B. and in the same year admitted to membership in the District of Columbia Bar Association. He has been active in the affairs of the Washington Chapter, American Institute of Banking, having served as its president in 1923 and for three years has been instructor in investments on the faculty of the chapter. He was elected to membership in the Washington Stock Exchange in September, 1932.

Mr. Schooley came to the company June 27, 1917, as a file clerk in the banking department. He was later transferred to the securities and tax department, which department he will head after April 1, this year. He completed his course of law at Georgetown University, receiving his degree of LL.B. in 1923, and was admitted to the District of Columbia Bar the same year. He is a member of the Washington Board of Trade.

Clayton Is Reelected.

Charles W. Clayton, secretary of the F. P. May Hardware Co., of this city, and one of the outstanding figures in Washington credit circles, has been reelected to his eighth successive term as president of the adjustment bureau of the Washington Credit Men's Association, Inc., at a special trustees' meeting.

Lister T. Watts, credit executive of the Standard Oil Co. of New Jersey and a former director of the National Association of Credit Men, was reelected as vice president. Waldo J. Tastet, official and director of Fries, Beall & Sharp Co., was reappointed as treasurer of the bureau, and A. L. Birch was named secretary-manager. Mr. Birch, formerly a Washingtonian, has been in the New York headquarters of the National Association of Credit Men for the last four years.

The adjustment bureau's trustees include E. A. Brown, Charles W. Clayton, A. R. Glass, R. M. Harper, Louis M. Hewlett, George W. Huguely, G. H. Markward, C. H. Pope, John A. Reilly, Waldo J. Tastet, Lister T. Watts and F. W. White.

DIRECT LIVE STOCK BUYING IS GAINING

Commission Men See Practice Doubled in Late Years.

Chicago, March 22 (A.P.).—Direct buying of live stock by meat packers and independent butchers has cut deeply into the profits of commission men, Charles A. Ewing, of Decatur, Ill., president of the National Live Stock Marketing Association, said today at a meeting of the association's board of directors.

The amount of live stock now marketed directly had almost doubled in recent years, he said. The value of central markets as determining factors in pricemaking has been impaired by the decentralizing effect of hard roads, trucks and increased freight rates.

P. O. Wilson, manager of the association, which is composed of 24 member agencies, reported an increase of 15 per cent in volume of business handled in 1932 as compared with the previous year, and a decrease in sales value of 46 per cent.

New York Central Car Loadings Increased

New York, March 22 (A.P.).—New York Central's freight loadings for last week totaled 70,694 cars compared with 59,199 in the week ended March 11 when traffic was curtailed by the bank holiday.

The Pennsylvania System's loadings last week totaled 68,261 cars compared with 69,751 in the previous week.

LIVE STOCK PRODUCE

CHICAGO.
(Associated Press.)

HOGS—20,000 including 6,000 direct; most 10-15 lower; packing sows off similar amount; 170-240 lbs., 4.00@4.10; top, 4.15; 250-350 lbs., 3.80@4.00; bulk packing sows, 3.40@3.55; shippers, 500; estimated holdover 4,000; light light, good and choice, 140-160 lbs., 3.75@4.00; light weight, 160-200 lbs., 3.90@4.15; medium weight, 200-250 lbs., 3.90@4.15; heavyweight, 250-350 lbs., 3.80@4.00; packing sows, medium and good, 275-550 lbs., 3.25 3.65; pigs, good and choice, 100-130 lbs., 3.25@3.75.

CATTLE—7,500; calves, 1,500; lower grade light and medium weight steers, about steady; better grade light offerings weak; weighty bullocks predominating in run; unevenly steady to 25 lower; mostly weak to 15 off; kinds scaling over 1,400 lbs. showing most loss; largely 4.50@5.25 trade on weighty bullocks; best 1,401-lb. averages, 5.85; top on long yearlings, 7.10; 1,326 lbs., strictly choice bullocks, 6.25; other classes fully steady; slaughter cattle and vealers: steers, good and choice, 550-900 lbs., 6.00@7.50; 900-1,100 lbs., 6.00@7.25; 1,100-1,300 lbs., 5.25@7.25; 1,300-1,500 lbs., 4.50@6.50; common and medium, 550-1,300 lbs., 4.00@5.75; heifers, good and choice, 550-750 lbs., 5.00@6.25; common and medium, 4.00@5.00; cows, good, 3.00@3.50; common and medium, 2.40@3.00; low cutter and cutter, 1.75@2.50; bulls (yearlings excluded), good (beef), 2.60@3.25; cutter, common and medium, 2.50@3.00; vealers, good and choice, 5.00@6.50; medium, 4.00@5.00; cull and common, 3.00@4.00; stocker and feeder cattle: steers, good and choice, 800-1,050 lbs., 4.50@6.00; common and medium, 2.75@4.50.

SHEEP AND LAMBS—10,000; slow and uneven, steady to weak; most fed lambs unsold; bid 10@15 lower; one deck prime, 85-lb. weights, 6.25 to shipper; practical top, 6.00; desirable wooled lambs, 5.50@5.75 to packers; lambs, 90 lbs, down, good and choice, 5.50@6.15; common and medium, 4.00@5.65; 90-98 lbs., good and choice, 5.35@6.00; 98-110 lbs., good and choice, 5.00@5.75; ewes, 90-150 lbs., good and choice, 2.00@3.00; all weights, common and medium, 1.25@2.50.

NEW YORK.

RAW SUGAR—Quiet today and although no sales were confirmed sugars were offered at slight concessions or at 3 cents for nearby duty frees.

Futures were again unsettled owing to uncertainty over the segregation plan in Cuba and increased offerings in the spot market, although early losses were partially recovered in the later trading with the market closing 1 to 4 points net lower. The near months were relatively easy and after opening at declines of 2 to 4 points, prices showed net losses of 3 to 4 points under liquidation and selling by houses with producing connections.

May contracts, after selling at .99, rallied from .99 to 1.01, and September from 1.02 to 1.06. Final prices were a point or two below the best. Sales, 32,550 tons. March closed .97; May, 1.00; July, 1.03; September, 1.05; December and January, 1.07.

All refiners were listed at 4.20 for fine granulated at the opening, which was 10 points above yesterday's price, although local refiners to meet competition in certain territory were allowing a discount of 10 points on orders accepted yesterday at the 4.10 level. According to reports a fair business was placed before the advance became effective.

COFFEE—Spot, easy; Rio No. 7, 7⅞; Santos No. 4, 8¾@9; Rio futures closed easy; sales, 2,000 bags; *March, 5.40; *May, 5.43; *July, 5.32; *September, 5.22; *December, 5.15; Santos futures, easy; sales, 17,000 bags; *March, 8.07; May, 7.82; July, 7.55; September, 7.37; *December, 7.29.
*Nominal.

BALTIMORE.

POTATOES—New, Florida, bushel crates, Bliss Triumphs, U. S. 1s, 1.25@1.40. Barrels, Spading Roes, U. S. No. 1s, 4.00@4.25; U. S. No. 2s, 3.00@3.25.

SWEET POTATOES—Eastern Shore Maryland, bushel hampers, Jersey type, U. S. 1s, 85@1.00.

CHICKENS—Broilers, colored, 1¾ to 2¼ lbs., 22@23; white Leghorns, 18@20; Capons, 7 lbs., and over, 20@22; smaller 16 18.

Others unchanged.

EGGS—12¼.

CATTLE—150, steady; steers—Good to choice, 5.00@5.50; medium to good, 4.75@5.00; fair to medium, 4.25@4.75; plain to fair, 3.75@4.25; common to plain, 3.00@3.75; bulls, medium to good, 3.00@3.25; plain to medium, 2.50@3.00; plain to fair, 2.25@2.50; common to plain, 2.00@2.25. Cows—medium to good, 3.00@3.25; fair to medium, 2.50@3.00; plain to fair, 2.00@2.50; common to plain, 1.50@2.00; heifers, good to choice, 4.50@4.75; medium to good, 4.00@4.50. Fair to medium, 3.50@4.00; plain to pair, 3.00@3.50. Common to plain, 2.50@3.00. Fresh cows and springers, 30.00@80.00.

SHEEP AND LAMBS—250; steady; sheep, 50@2.50; lambs—good to choice, 6.25@7.00; common to medium, 3.00@5.75.

HOGS—800; lower; lights, 4.15@4.60; medium to good, 4.15@4.70; heavies, 3.70@4.40; roughs, 2.30@2.55; light pigs, 3.00@3.60; pigs, 3.00@4.40. Western hogs, 10@20 higher.

CALVES—50; steady; good to choice, 5.00@5.50; common to medium, 3.00@4.00.

PHILADELPHIA.

POULTRY—Dressed: Ducks, Virginia, 14.

CHEESE, LIVE POULTRY—Unchanged.

BUTTER—Top grades, 20¾@23¾; 92 score, 19¾; 91 score, 19¼; 90 score, 18⅝.

EGGS—Receipts, 6,538. Market easy and irregular, with prices fractionally lower in some grades. Trading only fair and receipts liberal. Most midwestern stock moving into storage. Special packs: White, extras, 13@16; nearby mixed colors, graded firsts, 13½@14. Midwest mixed colors, 13½@14.

NICKEL PLATE ROAD INCOME IS $211,750

February Earnings Slightly Under 1932; Food's Net Is Less.

New York, March 22 (A.P.).—The New York, Chicago & St. Louis (Nickel Plate) Railroad today reported February net operating income of $211,750 against $216,050 a year ago. Gross of $2,173,413 compared with $2,542,024 in February, 1932.

The General Foods Corporation and subsidiaries, in a pamphlet statement issued today, report net earnings for 1932 of $10,343,882, equivalent to $1.97 a share on the common stock, compared with a profit in the previous year of $18,153,719, or $3.44 a share.

Directors of Public Service Corporation of New Jersey today voted to reduce the dividend basis on the common stock to $2.80 annually, effective April 1. The present annual rate is $3.20. The reduction will not affect dividends already declared and payable March 31.

The Studebaker Corporation today reported a net loss for 1932 of $8,279,806, compared with net profit of $859,805 in 1931.

Total sales for last year aggregated $46,233,830, against $64,406,858 in the previous year.

National Distillers Products Corporation reports 1932 profit of $522,179. Losses on sale of securities and provisions for loss on notes receivable, which totaled $309,671, were charged against surplus. In 1931 the company had profit of $831,245.

The International Telephone & Telegraph Co. today reported a consolidated net loss for 1932 of $8,931,171. Exchange losses, largely resulting from the conversion of net current assets of foreign associated companies to United States dollars, of $2,157,665, were charged against consolidated net income of $7,654,000, before solidated earned surplus account.

In 1931 the company had consolidated foreign exchange losses of $2,505,600, equivalent to $1.20 a share on the capital stock.

Chicago, March 22 (A.P.).—The North American Car Corporation today announced net income for 1932 was $234,510, compared with $554,719 in 1931. This equalled 40 cents a share on outstanding common stock, after payment of preferred dividends.

Stockholders voted to change the common stock from no par value to $20 par, crediting $2,340,421 to surplus, to be used in writing down assets.

INSURANCE STATEMENTS.

STATEMENT OF THE CONDITION OF THE
Mechanics Insurance Company of Philadelphia, Pa.,
On the 31st day of December, 1932, as required under Section 647 of the Code of Law for the District of Columbia.

INCOME.	
Net premiums	$1,048,523.96
Total interest and rents	166,977.56
Other income	37,400.99
Total income	$1,252,902.51
DISBURSEMENTS.	
Net amount paid policyholders for losses	$932,908.38
All other disbursements	720,455.48
Total disbursements	$1,653,363.86
ASSETS.	
Real estate	$498,209.86
Mortgage loans on real estate	388,535.00
Bonds and stocks	3,348,572.00
Cash in company's office	11,805.88
Deposits in banks	63,652.24
Agents' balances	303,082.32
Interest and rents due or accrued	49,579.03
All other assets	2,567.24
Gross assets	$4,666,003.37
Deduct assets not admitted	87,533.35
Total admitted assets	$4,578,470.02
LIABILITIES.	
Net unpaid claims	$272,614.63
Total unearned premiums, including perpetual policies	2,225,898.03
Other liabilities	715,144.13
Capital paid up	600,000.00
Surplus over all liabilities	764,813.24
Total	$4,578,470.03

NET PREMIUMS WRITTEN DURING THE YEAR.

	Total	Dist. of Columbia
Fire	$839,737.77	[illegible]
Ocean marine	39,333.17	[illegible]
Motor vehicles	91,3[illegible].74	26.10
Earthquake	95.21	
Inland navigation and transportation	18,140.44	
Tornado, windstorm and cyclone	57,471.70	
Hail	2.80	
Sprinkler leakage	873.18	
Riot, civil commotion and explosion	1,008.79	24.00
All other	539.16	
	$1,048,523.96	$296.57

W. J. SCHMITT,
Second Vice President.
H. C. HOUGHTON, Secretary.
Subscribed and sworn to before me this 17th day of March, 1933.
(Seal.) HERMAN E. GOTTSCHALK,
Notary Public of New Jersey.
My commission expires April 13, 1936.

STATEMENT OF THE CONDITION OF THE
National-Ben Franklin Fire Insurance Company, of Pittsburgh, Penna.,
On the 31st day of December, 1932, as required under Section 647 of the Code of Law for the District of Columbia.

INCOME.	
Net premiums	$1,048,5[illegible].07
Total interest and rents	198,948.98
Other income	161,281.51
Total income	$1,408,754.26
DISBURSEMENTS.	
Net amount paid policyholders for losses	$932,908.38
All other disbursements	740,641.76
Total disbursements	$1,673,560.14
ASSETS.	
Real estate	$221,391.83
Mortgage loans on real estate	795,0[illegible].00
Bonds and stocks	2,332,[illegible].00
Cash in company's office	22,7[illegible].81
Deposits in banks	14[illegible].82
Agents' balances	530,[illegible].67
Interest and rents due or accrued	[illegible]
All other assets	13,734.77
Gross assets	[illegible]
Deduct assets not admitted	137,[illegible].47
Total admitted assets	[illegible]
LIABILITIES.	
Net unpaid claims	[illegible]
Total unearned premiums	[illegible]
Other liabilities	[illegible]
Capital paid up	1,000,000.00
Surplus over all liabilities	[illegible]
Total	[illegible]

NET PREMIUMS WRITTEN DURING THE YEAR.

	Total	Dist. of Columbia
Fire	$839,737.76	$1,066.61
Ocean marine	39,333.17	
Motor vehicles	91,333.74	42.66
Earthquake	95.21	
Inland navigation and transportation	18,140.44	
Tornado, windstorm and cyclone	57,471.72	20.30
Hail	2.80	
Sprinkler leakage	873.16	
Riot, civil commotion and explosion	1,006.79	
All other:		
Aircraft	322.34	
Parcel post	171.93	
Tourist baggage	46.90	
	$1,048,523.97	$1,144.67

W. J. SCHMITT,
Second Vice President.
H. C. HOUGHTON, Secretary.
Subscribed and sworn to before me this 17th day of March, 1933.
(Seal.) HERMAN E. GOTTSCHALK,
Notary Public of New Jersey.
My commission expires April 13, 1936.

NEW YORK CURB MARKET TRANSACTIONS

Total stock sales—Today, 130,000 shares; year ago, 146,810 shares. Total bond sales—Today, $2,200,000; year ago, $2,498,000.

Sales in Hundreds.		High	Low	Close
	A			
1	†Air Invest cv pf	6	6	6
2	Alli Int Inv cv pf	3½	3½	3½
2	Allied Mills	3¼	3⅛	3⅛
4.50	Alum Co Am	45½	45	45
5	Alum Co Am pf (3)	48⅝	47½	47½
1	Am Austin	¼	¼	¼
7	†Am Beverage	3⅞	3½	3¾
12	Am Capital B	⅜	⅜	⅜
1	†Am Cit P&LA (3h)	26½	26½	26½
3	†Am C P&LB (.15g)	3½	3⅛	3½
14	Am Cyan B	5	4½	5
2	†Am Equities	2⅝	2½	2½
1	Am & Fgn P war	3¼	3¼	3¼
1	Am Founders	⅞	⅞	⅞
10	Am Gas & El (1a)	20¾	19¼	19½
1	Am G & E pf (6)	78	78	78
61	Am Sup Power	3⅛	2⅞	2⅞
2	Am Sup P 1 pf (6)	59	58	58
1	Am Sup P pf	24	24	24
9	Ark Nat Gas A	1½	1⅜	1½
34	†As G & E L A	1⅝	1½	1½
38	Atlas Corp	7⅛	6¾	7
5	Atlas Corp war	2½	2½	2½
	B			
1	Babcock & Wil (1)	30	30	30
12	†Blue Ridge	2⅝	2¼	2⅝
4	†Blue R cv pf (3h)	26⅛	26	26⅛
1	Bridgeport Mach	¼	¼	¼
1	Brill A	1	1	1
2	†Brillo Mfg (.60)	10⅛	10	10⅛
	C			
6	Cab & Wire A	⅞	⅞	⅞
4	Cab & Wire B	⅛	⅛	⅛
2	Cab&Wir pf (.062e)	2⅞	2⅝	2⅞
5	Can Marc Wire	1⅛	1⅛	1⅛
1	Carman & Co A	5½	5½	5½
1	Cen & SW Ut	1	1	1
4	Cen St El	1⅞	1¾	1¾
.50	Chesebro (4½b)	87	87	87
80	Cities Service	2⅝	2½	2⅝
1	Cit Serv pf	12½	12½	12½
1	Clev El Ill (1.20)	22¾	22¾	22¾
.25	Clev El Ill pf (6)	105½	105½	105½
2	Col G&E cv pf (5)	76½	76½	76½
2	Cmwlth & So war	⅛	⅛	⅛
6	Cons G&EBalt (3.60)	51¼	50¼	50½
5	†Cons G Ut A	⅛	⅛	⅛
1	†Cooper-Bess	1	1	1
6	Copeland Prod	1	¾	1
12	Cord Corp (.10g)	5¼	5	5⅛
7	Cosden Oil cod	2⅝	2½	2½
2	Creole Pet	2½	2½	2½
5	†Cresson Gold (.04)	⅝	⅝	⅝
2	Crocker Wh	2¾	2¾	2¾
1	Crown C Intl A	2⅝	2⅝	2⅝
1	†Cusi Mex	⅛	⅛	⅛
	D			
9	Deere & Co	9¾	9	9¼
4	†Derby Oil	⅛	⅛	⅛
1	Dictograph Prod	1½	1½	1½
	E			
1	East Gas&F (.15g)	5	5	5
297	ElBond&Sh (6%f)	13⅜	12	12¾
7	ElBd & Sh pf (6)	34½	33	33
1	El Pow As (.10g)	3¾	3¾	3¾
1	El Pow As A(.10g)	3½	3½	3½
2	El P&L opt war	2	2	2
1	†Elect Share	2¾	2⅝	2⅝
.50	Emp G & F 7 pf	8	8	8
.50	Eureka Pipe (4)	24¼	24¼	24¼
3	†Europ El A (.30)	2⅛	2⅛	2⅛
4	Europ El deb rts	⅛	⅛	⅛
	F			
1	Flintkote A	1½	1½	1½
4	Ford Motor Ltd	2⅞	2¾	2¾
	G			
1	Gen Alloys	½	½	½
2	†Gen Aviation	4½	4½	4½
1	†Globe Uderwr(.35e)	5	5	5
10	†Gold Seal Elec	⅜	⅜	⅜
15	†Goldman Sachs T	2½	2¼	2¼
.30	Gt A&P nv (7b)	142¼	138	138
4	Gulf Oil Pa	28	27⅞	28
	H			
1	†Hap Candy St	¼	¼	¼
3	†Hecla Min	3	2¾	3
1	†Hir Walker pf (1)	7¾	7¾	7¾
12	Holling Gold (.65)	5⅞	5¾	5¾
5	Humble Oil (2)	42¼	42	42
1	Hygrade Sylv (2)	13¾	13¾	13¾
	I			
2	Ins Co N Am (2)	29	28½	28½
7	Internat Pet (1)	9⅜	9¼	9¼
10	Inter Util B	1⅛	1	1
1	†Inters Eq cv pf	10⅜	10⅜	10⅜
1	†Ital Superpow A	1⅛	1⅛	1⅛
10	Ital Super deb rt	¼	¼	¼
	K			
3	Kerr Lake	¼	¼	¼
1	†Kleinert	3	3	3
1	Kress S H pf (.60)	11	11	11
	L			
30	Lake Shore M (2)	28	26⅛	27⅞
4	Lehigh C&N (.40)	5½	5½	5½
2	Lone Star Gas(.64f)	6	6	6
.25	Long Is L pf B(6)	61	61	61
	M			
2	Mass Util Asso	2	2	2
3	†Mavis Bott A	⅜	⅜	⅜
3	†Memphis N Gas	4¼	3¾	4¼
	N			
4	†Nat Bellas Hess	1⅜	1⅜	1⅜
.25	Nat Dairy pf A (7)	81	81	81
2	Nat Fuel G (1)	11¾	11¾	11¾
1	†Nat Investors	1½	1½	1½
1	†Nat Screen	8	8	8
1	Nat Sug Ref (2)	27	27	27
2	New Bradford	⅞	⅞	⅞
.50	N Eng P pf (6)	38	37	37
3	N J Zinc (2)	30	29½	30
4	†Newmont Min	15¼	15	15¼
1	NY Auction	1	1	1
3	NY Shipbld Fd(.10g)	3⅝	3⅝	3⅝
2	Niag Hud P (1)	10	9⅛	9⅝
1	Niag Hud C war	⅛	⅛	⅛
1	Niag Sh Md B(.20)	4⅛	4⅛	4⅛
2	Nor Pipe L (½)	5	5	5
	O			
3	†Ohio Cop	⅛	⅛	⅛
	P			
4	Pac G&E 1 pf(1½)	24¼	24	24¼
1	†Pan-Am Airways	26⅛	26⅛	26⅛
1	†Paramt Mot	4	4	4
7	Parke Davis (1)	15¼	14½	14¾
.75	Parkr Rust-Pr(2½)	27	26½	27
18	Pennroad	1⅜	1¼	1¼
1	Pa Wat & Pow (3)	50⅛	50⅛	50⅛
.20	Pepperell	27¾	27¾	27¾
5	†Pioneer Gold (.24)	4¾	4¾	4¾
1	Potrero Sug	⅜	⅜	⅜
1	Premium Gold (.12)	½	½	½
2	†Pruden Inv	4¼	4	4
6	Pub Ut Hold xw	⅜	⅜	⅜
.40	Puget Sd P 5 pf	18	18	18
.10	Puget Sd P 6 pf	11½	11½	11½
	R			
1	Railroad Sh	¾	¾	¾
2	Rwy & Lgt Sec	7¼	7⅛	7⅛
1	R I P Svc pf (2)	21	21	21
2	†Roan & Cop	8¼	8¼	8¼
1	Rossia Intl	¼	¼	¼
2	†Royal Type	5¼	5¼	5¼
	S			
4	St Regis Pap	2¼	2	2¼
1	Salt Cr Con	⅜	⅜	⅜
1	Salt Cr Prod (1)	4½	4⅜	4½
1	†Seaboard Util	⅛	⅛	⅛
1	Seiberling Rub	1½	1½	1½
4	†Selected Indus	1¼	1⅛	1¼
2	†Shattuck Denn	1	1	1
1	†Shenandoah	2⅝	2½	2½
5.50	Sherwin-Wms (1)	15	15	15
.30	Singer Mfg (6)	94	93	93
2	†Southld Roy (.20)	3¾	3¾	3¾
22	St Oil Ind (1)	19	18¾	18¾
14	St Oil Ky (1)	10⅝	10⅛	10⅛
1	St Oil Neb (1)	12½	12½	12½
.50	St Oil Ohio	16	16	16
1	†Starrett pf	¾	¾	¾
4	†Stutz Motor Am	11½	10	10
17	Swift & Co	9⅜	8⅞	9⅛
1	Swift Int (2)	16	16	16
	T			
2	Tastyyeast A	⅛	⅛	⅛
1	Technicolor	2⅝	2⅝	2⅝
6	†Tech H Gold (.60)	3⅜	3¼	3¼
1	†Transcont Air	3½	3½	3½
10	†Trans Lux	1⅝	1⅛	1⅛
	U			
10	Unit Corp war	2	2	2
1	†Unit Dry Dock	¼	¼	¼
12	Unit Founders	1¼	1⅛	1⅛
15	United Gas	1⅜	1¼	1¼
1	Unit Gas war		½	
9	Unit Gas pf (1)	18	17	17⅛
12	Un Lt & Pow A	3	2¾	2¾
89	Un Lt&P cv pf	11	9¾	9¾
1.25	Unit Shoe M(2½)	36	34¼	34¼
1	†U S & Int Sec	½	½	½
1	†U S Elec Pow	½	½	½
19	Unit Verde (.40)	2	2	2
.25	Utah P & L pf	21¾	21¾	21¾
1	†Utility Equities	1¾	1¾	1¾
.10	Utica G&E pf (7)	89	89	89
.50	Util Equit pf (5½)	29¾	29¾	29¾
2	Util Pow & Lt	1	1	1
2.50	Ut P&L pf (7)	11	8⅞	9
	W			
1	†Wenden Cop	⅛	⅛	⅛
1	†West Air Exp	11⅝	11⅝	11⅝
.25	West Mass (2.40)	28	28	28
1	†Williams R C	4	4	4
2	Woolw Ltd-(.244g)	13¼	13¼	13¼
17	Wright Harg (.20)	3⅝	3⅜	3⅜
	DOMESTIC BONDS.			
	A			
1	Ala Pow 5 '51	85	85	85
2	Ala Pow 4½ '67	67½	67½	67½
8	Alumin Ltd 5 '48	56⅞	55⅞	56⅞
1	Am & Cont 5 '43	65	65	65
1	Am El&P 6 '57 A	17½	17½	17½
1	Am G&E 5 2028	79	79	79
1	Am G&Pw 6 '39	18	18	18
1	Am G&Pow 5 '53	16⅛	16⅛	16⅛
15	Am P&L 6 2016	44	42¾	44
20	Am Rad 4½ '47	95	95	95
1	Am Roll M 5 '48	42	42	42
17	Appal Gas 6 '45	6	6	6
5	Appal Gas 6 '45B	6	5⅞	6
5	Appal El Pw 5 '56	85	85	85
17	Ark P & L 5 '56	74	71	74
14	As El 4½ '53	32⅛	31⅛	31⅛
2	AG&E 5½ '38inv ct	16⅛	16⅛	16⅛
14	As G & E 5 '50	18	17⅛	17⅝
14	As G & E 5½ '77	24½	24½	24½
30	As G & E 5 '68	17⅜	16⅛	16⅛
21	As G&E 4½ '49C	16⅞	15¾	16⅛
1	As Rayon 5 '50	36	36	36
7	As Tel Ut 5½ '44C	11	10	10
19	As T&T 5½ '55A	19½	18⅞	19
	B			
2	Baldwin Loc 5½ '33	62	62	62
66	B & O RR 5 '96 F	36⅞	35¼	35¼
6	Bell T Can 5 '55A	92	91½	92
4	Bell T Can 5 '57B	90¾	90	90¾
7	Birming Gas 5 '59	49	46¾	49
2	Blk Val G&E 5 '39	103½	103½	103½
3	Blk V G&E 5 '52B	102	102	102
1	Bflo G El 5 '39	104	104	104
	C			
1	Can N Ry Eq 7 '35E	100½	100½	100½
2	Caro P & L 5 '56	47	47	47
1	CedRap Mfg 5 '53	89¾	89¾	89¾
151	Cen Ill PS 5 '56 E	28¼	26¾	27¾
1	Cen Ill P S 5 '68G	66	66	66
4	Cen Ill P S 4½ '81H	58	57½	58
21	Cen Ill P S 4½ '67F	63	62	62¼
21	Cen Me 4½ '57E	31	29	29⅛
1	Cen Oh L&P 5 '50A	60	60	60
10	Cen P&L 5 '56	55¼	54¼	54¼
1	Cen Pow 5 '57 D	62	62	62
7	Cen P Svc 5½ '49	3⅞	3½	3¾
3	Cen P S 5½ '49xw	3⅝	3⅝	3⅝
14	Cen St El 5½ '54	32	31¼	31⅛
2	Cen St El 5 '48	31	30	31
11	Cen St P&L 5½ '53	32	31	31
3	ChiJRys&USY 5 '40	97½	97	97
15	Cin St Car 6 '55B	95⅛	94¾	95⅛
7	Cities Ser 5 '66	27½	27	27½
131	Cities Ser 5 '50	28¼	26¾	27⅜
9	Cit S Gas 5½ '42	46⅞	46¼	46⅞
3	Cit S G Pipe 6 '43	57½	57½	57½
21	Cit S Pow 5½ '52	31	29	29⅞
9	Clev E Ill 5 '39	104⅜	104¼	104¼
15	Comwith Ed 5 '53A	99¾	99	99
3	Comwlth Ed 5 '54B	99	98	99
2	Cmwlth Ed 4½ '57D	93½	93½	93½
2	Cmwlth Ed 4½ '60E	93	93	93
16	Comwith Ed 4 '81F	86	83¾	85¼
18	Cmwlth Ed 5½ '62G	102¾	102½	102⅝
5	Cmwlth Sub 5½ '48A	70	67	67
2	Conn L&P 7 '51A	110	110	110
15	Conn L&P 5 '62D	105	105	105
15	Conn Riv P 5 '52A	95¾	94¾	95¾
1	Con Gas Ut 6½ '43A	5¾	5¾	5¾
2	Con Gas Ut 6 '43A	26⅝	26⅝	26⅝
2	Consum P 5 '36	102½	102½	102½
17	Consum P 4½ '58	97	96⅜	96⅝
5	Cont G&E 5 '58A	44½	43½	44
8	Crane Co 5 '40	68¼	67¾	68¼
1	Crucible St 5 '40	40	40	40
7	Cudahy P 5½ '37	90¾	90⅛	90⅛
10	Cudahy P 5 '46	100¼	100	100¼
	D			
1	Dallas P&L 6 '49A	102½	102½	102½
1	Dall P&L 5 '52C	102½	102½	102½
8	Dayton P&L 5 '41	103⅞	103⅝	103⅝
1	Del El Pow 5½ '59	74	74	74
5	Denver G&E 5 '49	100	99¼	99¼
1	Det C Gas 5 '50B	74	74	74
4	Duke Pow 4½ '67	90	89	90
	E			
1	East Ut Inv 5 '54A	14	14	14
7	Ed El Ill 5 '35	101⅜	101⅜	101⅜
16	Ed El Ill 5 '34	101	100⅞	100⅞
25	Elec P&L 5 2030	31	30⅛	30⅛
13	Emp O&R 5½ '42	37½	36½	36½
	F			
1	Fstone Cot M 5 '48	77⅛	77⅛	77⅛
20	Fisk R 5½ '31 cod	44¾	43½	44½
24	Fisk R 8 '41 cod	52½	50½	51⅛
17	Fla P&L 5 '54	56⅜	54¼	54¼
2	Fla P 5½ '79A	52¾	52¼	52¼
	G			
12	Gary E&G 5 '34A	58	50	50
28	Gatin P 5 '56	63⅞	63	63½
8	Gatin P 6 '41B	44	43¼	43¼
2	Gen Mot Ac 5 '36	100½	100½	100½
1	Gen Pub Ut 6½ '56	15	15	15
5	Gen W Wks 5 '43A	44	43½	44
2	Gen W Wks 6 '44B	13	13	13
5	Gen WW 6 '44 ctfsB	12¾	12¾	12¾
15	Geo Pow 5 '67	75½	74¼	75½
1	Geo P&L 5 '78	50¼	50¼	50¼
1	Gillette 5 '40	98	98	98
54	Glen Ald Coal 4 '65	52½	51¾	51¾
1	Grand Trnk 6½ '36	100	100	100
5	Gulf Oil Pa 5 '47	96	96	96
9	Gulf Oil Pa 5 '37	96½	96¼	96½
2	Gulf St Ut 5 '56A	62½	62½	62½
	H			
2	Hanna 6 '34	94	94	94
1	Houst G G 6½ '43	22	22	22
1	Houst L&P 5 '53 A	96	96	96
3	Hyd P Niag F 5 '50	104	103½	103½
21	†Hygrade Fds 6 '49A	50	45	45
	I			
2	Ill Nor Ut 5 '57	93¾	93¾	93¾
7	Ill P & L 5 '56C	59½	58¾	58¾
3	Ill Pow & L 5½ '57	47⅞	47⅝	47⅝
17	Ill Pow & L 6 '53A	65⅛	64⅝	64¾
2	Ill P & L 5½ '54 B	62	61⅞	61⅞
2	Ind Svc 5 '50	18⅝	18⅝	18⅝
15	Ind P & L 5 '57A	82	80¼	82
1	Int P Sec 7 '52 F	84	84	84
3	Int P Sec 6½ '55 C	83	82½	82⅛
1	Int Sec Am 5 '47	45	45	45
1	Inters Pow 6 '52	26	26	26
4	Inters Pow 5 '57	50	49	49
2	Inters P S 6½ '49B	79	79	79
2	Inters P S 4½ '58	60	59	59
2	Ia-Neb L&P 5 '57	73	73	73
4	Ia P Svc 5 '57	71	69	69
	J			
12	Jer C P&L 4½ '61C	87½	86⅝	86⅝
1	Jer C P&L 5 '47B	98	98	98
	K			
1	Kans P&L 5 '57B	84	84	84
1	Ky Util 5½ '55 F	62½	62½	62½
1	Ky Util 5 '69 I	57	57	57
4	Ky Util 5 '61 H	58	55	58
12	Kop G & C 5½ '50	77	76½	76½
20	Kop G & C 5 '47	75¼	75½	75½
	L			
9	Lehigh P S 6 2026A	71	70	70
3	Lib McN & L 5 '42	56	55½	56
10	Los Ang G&E 6 '42	101½	101½	101½
17	Los A G&E 5½ '49 I	100	99¾	99¾
3	Los A G&E 5½ '43F	100	100	100
9	Lou P & L 5 '57	82½	82	82½
	M			
1	Mass Gas 5 '55	81	81	81
4	Mass Util 5 '49 A	81	80	80
2	Memph P&L 5 '48	100	100	100
5	Metro Ed 4 '71	71	71	71
5	Metro Ed 5 '62 F	90⅛	90	90
1	Minn G Lt 4½ '50	80	80	80
1	Miss Riv F 6 '44 ww	80	80	80
2	Miss Pow 5 '55	53	53	53
4	Mon WP 5½ '53 B	64	63	63
1	Mont Dak P 5½ '34	36¼	36½	36½
6	Mont LH&P 5 '51A	87¾	86¾	86¾
	N			
8	Narragansett 5 '57	99	98½	99
1	Narragansett 5 '57B	99	99	99
3	Nat P&L 6 2026 A	65	64	64
1	Nat P&L 5 2030 B	55	55	55
5	Nat P S 5 '78 ctf	13⅝	12¾	12¾
1	Nevada Cal E 5 '56	59½	58¾	58¾
5	N Eng G&E 5 '50	49⅛	48¼	48¼
6	N Eng G&E 5 '48	49½	49½	49½
6	N Eng G&E 5 '47	51½	49½	49½
11	N Eng Pow 5½ '54	53½	53	53
2	N Eng Pow 5 '48	50½	50	50½
2	N Orl PS 6 '49 A	36	36	36
1	N Orl PS 4½ '35	50	50	50
11	NY P & L 4½ '67	93½	93	93⅜
4	NY-St E&G 4½ '80	84	83	83½
1	Niag Fall P 6 '50	105	105	105
5	Niag Fall P 5 '59 A	99½	99	99
3	Nor Am L&P 5 '33	99⅞	99⅞	99⅞
44	N Am L&P 5½ '56A	33	32	32
5	N Ind PS 4½ '70 E	70	70	70
1	Nor Oh P&L 5½ '51	96	96	96
8	N State P 4½ '61	89	88⅞	89
3	N Tex Ut 7 '35 xw	88	86½	88
2	Northwest El 6 '35	85	85	85
	O			
4	Ogden Gas 5 '45	98¼	97	97
11	Ohio Edis 5 '60	86	85	85
5	Ohio Pow 5 '52 B	98¾	98¾	98¾
2	Ohio Pow 4½ '56 D	90½	89½	90½
1	Okla G&E 6 '40 A	71	71	71
3	Okla G&E 5 '50	82	81½	81½
1	Okla P&W 5 '48 A	45	45	45
1	Oswego Falls 6 '41	39	39	39
	P			
25	†Pac G&E 4½ '60 F	94	92¾	93½
1	Pac G&E 5 '55 D	99¾	99¾	99¾
2	Pac G&E 5½ '52 C	102¾	102½	102½
5	Pac G&E 6 '41 B	105½	104¾	104¾
10	Pac Inv 5 '48 A	71	71	71
3	Pac P&L 5 '55	59	58	59
1	Pac Wes Oil 6½ '43	61	61	61
4	Pen D&W 6 '49 cod	34⅜	34⅜	34⅜
3	Pen El 4 '71 F	69½	69	69
5	Pen-Oh Ed 5½ '59B	57	57	57
1	Pen-OhP&L 5½ '54A	98⅛	98⅛	98⅛
2	Pen Pow 5 '56	100	100	100
1	Pen Wat & P 5 '40	104	104	104
2	Pen W&P 4½ '68 B	97½	97½	97½
2	PeoGas L&C 4 '81 B	82	80¼	80¼
37	PeoGas L&C 6 '57 C	99⅝	98½	99⅝
3	Phila El P 5½ '72	106	105¾	106
1	Phil S G&E 4½ '57	100	100	100
2	Pied El 6½ '60 A	69	67	67
1	Pow Cor NY 5½ '47	56½	56½	56½
4	Procter & G 4½ '47	103	103	103
3	PubSvNew'k T 5 '55	102	102	102
3	PubSvN Ill 4½ '81F	78	77	77
31	P SvN Ill 6½ '37 G	97¾	97	97¼
11	P SvN Ill 6½ '52 H	92⅝	92	92¼
4	Pub Sv NJ 6 ctfs	111	110⅛	111
2	Pub Sv Okla 5 '57 D	68	67½	67½
2	PubSvSub 5½ '49 A	61	60½	60½
10	PugSd P&L 5½ '49	58	58	58
	R			
2	Rep G 6 '45 A cod	15¾	15¾	15¾
1	Roch Cen P 5 '53	32	32	32
3	Ryerson & S 5 '43	80½	80½	80½
	S			
7	St L Gas & C 6 '47	11	10	10
8	Safe Har W 4½ '79	99½	99½	99½
1	SanDgoG&E 5½ '60D	103⅛	103⅛	103⅛
1	Schulte R E 6 '35	8	8	8
3	Seattle Lt 5 '49	40¼	40	40¼
5	Shaw W&P 4½ '67 A	54	53¾	54
2	ShawW&P 4½ '70D	53¾	53½	53¾
11	Shaw W&P 5 '70 C	59⅜	59	59
5	Sher-Wyo 6 '47	27½	27½	27½
13	SE P&L 6 2025A	59½	56	57
9	So Cal Ed 5 '51	99	98¾	99
7	So Cal Ed 5 '52	99¾	98¾	99¾
5	So Cal Ed 5 '54	99½	99	99
3	So Ind G&E 5½ '57	102½	102½	102½
3	South Nat G 6 '44	45	45	45
5	So Nat Gas 6 '44sta	44	43	43
5	SW G&E 5 '57A	66	63	66
3	SW L&P 5 '57A	58	57¼	57¼
1	SW Nat G 6 '45	31¾	31¾	31¾
1	Stand G&E 6 '35	46	45	45
12	StandG&E 6 '35cvt	48¼	46⅝	46⅝
14	Stand G&E 6 '51	39	38⅛	38⅝
6	Stand G&E 6 '66	38	35⅛	38
12	Stand P&L 6 '57	37¼	35	37¼
2	Stand Tel 5½ '43	15⅝	15	15
1	Sun Pipe Line 5 '40	99	99	99
1	Superpwr Ill 4½ '70	70	70	70
6	Superpw Ill 4½ '68	70	69	69
1	Swift & Co 5 '40	96	96	96
1	Swift & Co 5 '44	100	100	100
3	Syracuse L 5½ '54	104½	104½	104½
2	Syracuse L 5 '57B	101¾	101¾	101¾
	T			
1	Tex El S 5 '60	76¾	76¾	76¾
2	Tex Gas Ut 6 '45	14	13½	14
7	Tex P & L 5 '56	80⅛	80	80⅛
1	Tex P & L 5 '37	97	97	97
29	Toledo Ed 5 '62	90½	89⅛	89½
8	Twin CRT 5½ '52A	27¾	27	27¾
	U			
1	Ulen&Co 6 '44 sta	23	23	23
6	Un Gulf Cor 5 '50	101¼	100¼	100¾
1	Un L & P 6 '75	35	35	35
1	Un L&Ry 5½ '52	39½	39⅛	39½
7	Un L&Ry 6 '52A	68⅝	67	67
17	U S Rub 6 '33	84½	80¾	84½
2	U S Rub 6½ '39	29¾	29¾	29¾
2	Utah P&L 6 2022 A	53	53	53
	V			
2	Virg Pub S 6 '46	52	52	52
	W			
10	Ward Bak 6 '37	92	91	91
2	West News Del 6 '44	24½	24½	24½
13	West Tex Ut 5 '57A	41½	40⅞	41
6	W Un G&E 5½ '55A	80	79	79
3	Wisc El P 5 '54 A	100	100	100
1	Wisc P&L 5 '56 E	78	78	78
	FOREIGN BONDS.			
7	Baden C Mun 7 '51	42	40	42
1	Bogota M B 7 '47nw	25	25	25
16	Buen Aires Pr 7 '52	20¼	19	19
1	Cen Bk Ger 6 '52 A	41	41	41
8	Cen Bk Ger 6 '51 B	59	59	59
1	†Cen Ger Pow 6 '34	52½	52½	52½
10	Chile M Bk 6 '31	9⅝	9⅝	9⅝
1	Com Pr Bk 5½ '37	58½	58½	58½
1	Danish Con 5½ '55	64¼	64¼	64¼
3	Danzig Port 6½ '52	39⅛	39⅛	39⅛
7	Ercole M El 6½ '53A	72½	71	72
2	Europ El 6½ '65	61½	61½	61½
13	Europ Mg 7 '67 C	28	26⅝	28
6	Fin Ind Bk 7 '44	61½	60⅝	60⅝
6	Ger C Mun 7 '47	47½	47	47
14	Ger C Mun 6 '47	46⅝	46	46⅝
1	Guan & W R 6 '58A	17	17	17
1	Hamburg El 7 '35	77⅝	77⅝	77⅝
12	Hamburg El 5½ '38	62½	60½	62½
2	Hanover St 6½ '49	40	40	40
2	Hanover City 7 '39	60⅛	60⅛	60⅛
1	Hung-It-B 7½ '63AC	36⅝	36⅝	36⅝
2	Isotta Fras 7 '42	76⅝	76⅝	76⅝
3	It Sup Pw 6 '63 A	41	41	41
4	Medellin Col 7 '51	11¼	11¼	11¼
1	Mendoza Pr 7½ '51	18	18	18
3	Nippon EP 6½ '53	41	41	41
6	Prussia El 6 '54	61	60	61
1	Rio de Jan 6½ '59	9¼	9¼	9¼
5	Ruhr Gas 6½ '53A	52½	52	52
5	Russian 6½ '19	3⅛	3⅛	3⅛
5	Russ 5½ '21	3½	3½	3½
2	Russ 5½ ctf '21	3½	3½	3½
7	Stinnes 7 '36	47⅛	47	47⅛
3	Stinnes 7 '46	45⅛	45	45
4	Un Ind 6½ '41	54⅛	54	54⅛

†Officially listed.

Other stocks and bonds are traded on the curb exchange as "unlisted." They include those of corporations from which the exchange has deemed it unnecessary to require financial statements such as must be filed periodically if listed. The exchange states it investigates at regular intervals the financial status of "unlisted" securities.

XD—Ex dividend. EX—First sale since ex-dividend date or dates. XR—Ex rights. (a) Plus extra or extras. (b) Including extra or extras. (d) Payable in scrip. (e) Paid last year. (f) Payable in stock. (g) Paid so far this year. (h) Cash or stock. (m) Also extra cash or stock div. paid since January 1. (ur) Under rule. (ww) With warrants. (xw) Without warrants.

CHICAGO STOCKS.

(Furnished by W. B. Hibbs & Co.)

	Bid.	Asked.
Yellow Taxi	7¼	7¾
Thompson	7	7½
Wahl	¼	½
Butler Bros	1¾	2⅛
National Leather	⅜	⅝
Swift	9	9½
Swift International	15½	16
Libby McNeil & Libby	1¾	2
Midwest Oil	⅛	¼
City Con com		⅛
City Con pf	1⅛	5
Edison	63	68
Public Service $100 par	26	32
Public Service no par	30½	35
Quaker com	82	85
Quaker pf	109½	110
Bendix	8	8½
Borg Warner	7⅜	7⅝
Ill Brick	3	5
U. S. Gypsum	20	21
Gt Lakes Dock & Dredge	7½	8¼
Cons com	⅛	⅜
Cons pf		3
Electric Household	4½	5
McCord	1¼	3

Electric Power Output Declines

Trend for Week Follows Drop Started Early in February.

New York, March 22 (A.P.).—Electric power output declined to 1,375,207,000 kilowatt hours in the week ended March 18 from 1,390,607,000 in the previous week, the Edison Electric Institute reported today. The decrease continued a trend in effect since early in February, which had been attributed in part to the various bank moratoriums.

The week's output was 10.6 per cent below the same week last year, this being the widest decrease in some time and comparing with the previous week's decline from 1932 to 9.6 per cent.

Decreases in the geographical divisions from last year with those shown in the previous week follow: Atlantic seaboard, 8.2 per cent against 8 per cent; central industrial, 14.8 against 14.4; New England, 9.5 against 10.4; Pacific Coast 6.9 against 5.8.

Goodyear Tire Prices Reduced 20 Per Cent

Akron, Ohio, March 22 (A.P.).—A 20 per cent price cut in tire prices by Goodyear Tire & Rubber Co. was announced today. The Goodyear announcement meets a cut yesterday by B. F. Goodrich Co. It also involves the discontinuance of all tires bearing the company's name except the first and second lines.

The 20 per cent cuts bring Goodyear and Goodrich below the price reached by Firestone Tire & Rubber Co. when it cut 10 per cent early last month.

Studebaker Plant Opens Work Under Receivers

South Bend, Ind., March 22 (A.P.).—Resumption of operations by the Studebaker Corporation, placed in receivership last Saturday, was started here today when 500 men returned to work in two departments.

Receivers to Set Superior Oil Free

Order Becomes Effective on March 31; Case Is Dismissed.

Tulsa, Okla., March 22 (A.P.).—The receivership under which the Superior Oil Corporation has been operating since July 30, 1930, was ordered lifted conditionally today as of March 31 by District Judge Thurman Hurst. The action followed dismissal in Federal court of a receivership action originally brought by Stewart Matlock, of Newcastle, Ind., a minority stockholder.

John Rogers, receiver, was named president of the corporation, with Harry H. Rogers, former president of the Exchange National Bank; Perry Osborn and Patrick O'Neil as the reorganization committee.

The concern has 9,000 stockholders. The court reserved formal discharge of receivers until a final audit is completed.

Great Northern Bond Extension Wins Support

New York, March 22 (A.P.).—William F. Kenney, president of the Great Northern Railway Co., announced today that more than 75 per cent principal amount of the first and refunding mortgage 4¼ per cent bonds have assented to the extension of the St. Paul, Minneapolis & Manitoba consolidated mortgage bonds which mature July 1 next. The latter is a subsidiary of Great Northern.

VETERAN OF MELODY REVEALS OLD SPIRIT

Paderewski's Performance Can Be Summed Up in Word—"Master."

By ELISABETH E. POE.

Ignace Jan Paderewski, the world's premier and best-beloved pianist, in an all-Chopin program at Constitution Hall yesterday afternoon in a concert for the benefit of the Nation's unemployed, repaid in ample measure the aid and sympathy given to Poland in World War days.

Paderewski, guest of President and Mrs. Roosevelt, appeared under Mrs. Roosevelt's sponsorship. Washington's socially notable turned out to do him homage.

The combination of Poland's greatest musical soul of today and the works of Chopin, often called the "supreme poet of the piano," produced a concert which will remain memorable in annals of musical Washington.

So rapt was the audience, which filled the hall, that it was only when the piano was removed from the stage after several encores, at the conclusion of the program, that those present remembered dinner engagements and left reluctantly, but with a golden glow about their hearts from the music they had heard.

Mrs. Roosevelt, accompanied by friends, was foremost in the applause. She clapped her hands with characteristic vigor which Washington has come to associate with her. It was evident that she was familiar with the great Chopin numbers Paderewski was playing in a comprehensive program of his countryman's immortal compositions. It was not hard to imagine that the wraith of Chopin, were it present, must have been thoroughly satisfied not only by the performing of his works, but appreciation shown of them.

The old spirit is still with this veteran of melody. There was no cessation of the supreme quality about his playing, the same surety, the same velvety touch, the same singing tone, all were there. Perhaps the mood was more mellow than of yore, the fires of youth had become a little dimmed, the dynamics, which had charmed thousands, were not so apparent, yet one could feel they still existed in what might be called an "elder statesman" of the piano.

To say words of praise is but to gild the lily. Perhaps it can be summed in one word, "Master." For other poets of the piano may come to bless us in years to be, other Polish patriots will play, with undying love, the matchless melodies of Poland's matchless composer, but there will be no second Paderewski. Only once in the lifetime of a nation can such an interpreter come of the soul of a nation's greatest music master.

Au revoir! Paderewski! Warm with love and thanks, indeed, are the hearts that wait for your coming again!

ABOUT THE SHOW SHOPS

With NELSON B. BELL

A FEW hours after the announcement here of the booking of Metro-Goldwyn-Mayer's production of "Gabriel Over the White House" for Loew's Palace Theater the week of March 31, with Walter Huston, Karen Morley and Franchot Tone heading the cast, comes a long night letter from Oscar Doob, director of adertising and publicity for Loew's, Inc., corroborating the date and proclaiming that despite news dispatches implying that the picture had been either banned or delayed it will be given a simultaneous "world premiere" in 40 Loew theaters a week from tomorrow.

In the meantime, it will be screened privately—more or less—for the ladies and gentlemen (sic) of the dramatic desks today at noon. So, perhaps, more of this trumpeting business later.

On the same "mail" with Mr. Doob's westernunionnightletter came one from Maestro Alfredo Salmaggi, reading approximately as follows:

"Nino Martini, celebrated operatic tenor, engaged by the Chicago Opera Company by special permission of the Columbia Broadcasting System for a gala performance of 'Rigoletto' at the Belasco Theater April 16. The cast will include other world celebrated artists. Please advise Washington music lovers of same."

So now you know.

Recollections of what yesterday's column was supposed to say before the petulant demands of a "tight" makeup rendered it necessary to scissor the substance out of divers and sundry paragraphs: Since she played a similar part in M-G-M's "Washington Masquerade," with Lionel Barrymore, "Gabriel Over the White House" will further establish Karen Morley as the official exponent of what Washington young women are like . . . Franchot Tone, I am afraid, hasn't been seen locally since "The House of Connelly," at the National . . . Patterson McNutt's heralding of the cast of Rachel Crothers' "When Ladies Meet," coming to the National April 3, was construed as "glad tidings" because Selena Royle, as you must know, is the daughter of Edwin Milton Royle, noted playwright, who fashioned "The Squaw Man" so perfectly to the measure of William Faversham—now grown old—who recently participated so handsomely in Daniel Frohman's Actors' Fund Benefit at the Belasco; Spring Byington, a Denverite, was popular in Midwest stock before gaining Broadway's eye in "Beggars on Horseback;" after mastering such ceremonies as there were about the place for many weeks at the Palace, Herbert Rawlinson needs no introduction to Washington audiences and Walter Abel, cast in a light comedy role, will vastly astonish those who remember him only for the tragic neuroticism of his portrayal of the role of Orin Mannon in Eugene O'Neill's marathon trilogy, "Mourning Becomes Electra" . . . Fred Waring's Pennsylvanians, coming to the Earle on April 28, first played the Metropolitan because the Crandall management was tipped off to them by Guy Wonders, then managing director of the Rivoli Theater in Baltimore . . . Mr. Wonders is now in charge of stage bookings at the Earle . . . You will have to trace the course of the law of cause and effect—if any—in actual operation for yourself . . . R. S. V. P. invitations are out for a swanky evening at Loew's Fox tomorrow, March 24, at 8:30 o'clock, for the vaudeville debut of Grace Moore, conservatively hailed as "America's greatest opera star" . . . Ross Ponselle graduated from vaudeville to grand opera . . . Miss Moore now reverses the procedure . . . Probably all part of the precedent-shattering "new deal!"

When George M. Cohan comes to the National next Monday night—as he most certainly will—in his own play of "Pigeons and People," Washington will have its first opportunity to see him in a one-act drama, presented without intermission, in which he is continuously on stage for 1 hour and 50 minutes. During that time Mr. Cohan plays the piano, sings and executes one of the agile dances for which he was famous 'way back in the old days of The Four Cohans in vaudeville, when he was the best dancer on the stage, among the men, just as his sister Josephine was the best among the distaff devotees of Terpsichore.

In the supporting cast surrounding Broadway's First Citizen will be seen such favorites as Walter Gilbert, Olive Reeves-Smith, Edward Nannery, Paul McGrath, Reynolds Denniston, Alney Alba, Eleanor Audrey, Janet Rathbun, Lucille Sears, Arvid Paulson and Howard Hull Gibson.

Felian Garzia, well-known Washington pianist, will appear as soloist with the National Symphony Orchestra, Hans Kindler, conductor, in Constitution Hall this afternoon at 4:45 o'clock. He will play Cesar Franck's "Symphonic Variations," for piano and orchestra, on a program that will also include Mozart's Symphony in G Minor, Sibelius' symphonic poem, "En Saga," and waltzes from "Rosenkavalier," by Richard Strauss.

The line of march of the big parade of screen attractions for the ensuing week in the downtown first-run sector will be as follows, barring last minute accidents, changes of mind and acts of God: RKO-Keith's, Fay Wray and Robert Armstrong, in "King Kong;" Metropolitan, Fredric March, Claudette Colbert and Elissa Landi, in "The Sign of the Cross," at popular prices; Loew's Fox, Alison Skipworth, Roland Young and Sari Maritza in "A Lady's Profession," and Grace Moore making her vaudeville debut on the stage; Earle, Kay Francis and George Brent, in "Keyhole," and "Singin' Sam" headlining the vaudeville bill in person; Palace, George Raft and Sylvia Sidney in "Pick Up;" Rialto, Charlie Murray, George Sidney and Maureen O'Sullivan in "The Cohens and Kellys in Trouble;" Columbia, George O'Brien and Nell O'Day in "Smoke Lightning."

A thought: If this be spring, then winter can't be far behind!

GRAND JURY WORKS ON BOETTCHER CASE

Indictments Sought Against Six and Two Others Being Hunted in Kidnaping.

Denver, March 22 (A.P.).—A Federal grand jury investigation was begun today into the $60,000 ransom kidnaping of Charles Boettcher 2d, Denver broker.

Indictments against six persons, including two women, charged with kidnaping and holding young Boettcher nearly 17 days in a South Dakota ranch house to collect the ransom, are sought by Federal authorities.

Two of those charged, Verne Sankey and Gordon Elkhorn, are being hunted as the actual abductors. Those held in jail are Carl W. Pearce, Burlington, Colo., insurance agent; Arthur Youngberg, of Chamberlain, S. Dak.; Mrs. Verne Sankey, wife of the fugitive, and Mrs. Ruth Kohler.

Among the witnesses called were Boettcher, his father, Claude K. Boettcher, multi-millionaire; Dean Benjamin D. Dagwell, rector of a fashionable Denver church; J. A. Dowd and Val Zimmerman of the Federal Bureau of Investigation, and many policemen and detectives.

John R. Thompson, Jr., Regains Chain Control

Chicago, March 22 (A.P.).—John R. Thompson, jr., tonight regained control of the John R. Thompson Co., restaurant chain, after a prolonged proxy battle at the annual stockholders' meeting.

Thompson and his associates were elected to a majority of the positions on the board of directors.

FILM TIME TABLES

Feature pictures are presented on the following schedule at the theaters named:

RKO-Keith's—"Our Betters," at 11:10 a. m., 1:12, 3:14, 5:16, 7:24 and 9:32 p. m. "King Kong" preview at 11:15 p. m.

Loew's Fox—"Broadway Bad," at 11 a. m., 1:35, 4:30, 7:25 and 10:10 p. m. Stage shows at 12:18, 3:13, 6:18 and 8:53 p. m.

Earle—"King of the Jungle," at 11:05 a. m., 1:40, 4:30, 7:15 and 10 p. m. Stage shows at 12:35, 3:25, 6:10 and 9 p. m.

Columbia—"Jungle Killer," at 11:50 a. m., 1:35, 3:15, 5, 6:40, 8:25 and 10:10 p. m.

Palace—"Rasputin and the Empress," at 11:40 a. m., 2:05, 4:35, 7:05 and 9:35 p. m.

Rialto—"The Big Cage," at 11:06 a. m., 12:52, 2:33, 4:24, 6:10, 7:56 and 9:42 p. m.

Metropolitan—"42nd Street," at 11 a. m., 12:45, 2:30, 4:15, 6, 7:45 and 9:30 p. m.

Tivoli—"The King's Vacation," at 2:50, 4:35, 6:20, 8:05 and 9:55 p. m.

Ambassador—"Private Jones," at 6:15, 8 and 9:45 p. m.

NORTH CHINA PLANS CHARGED TO JAPAN

Geneva Chinese Say Full Invasion Data Found on Dead Officer.

Geneva, March 22 (U.P.).—Charges that official Japanese plans for an invasion of China below the Great Wall had been discovered were made today by the Chinese delegation to the League of Nations.

The Chinese declared that the Japanese war office scheme was to invade the regions around Peiping and Tientsin, in north China, and eventually to proceed as far south as Tsinan, capital of Shantung Province.

The Japanese held Shantung during and after the World War, having taken it from Germany as a war prize. However, they gave it up under the terms of the nine-power treaty signed at the Washington conference in 1921-22.

The delegation said the plans worked out in detail had been found on a slain Japanese artillery officer and turned over to Gen. Sung Cheh-Yuan, a commander in the Jehol campaign. Gen. Sung reported the purported discovery to Peiping, and the Chinese authorities advised the delegation to make the announcement here, they said.

AMUSEMENTS

He's Loose! He's Coming!...KONG!

TONIGHT 11:15 PM
PRE-VIEW SHOWING
Adventure Outleaping the Maddest Dreams.!
Crashing Out of Time's Dark Ages! Smashing Into Our Own World!

FRIDAY-SATURDAY
Doors Open 9:30 A. M.

KING KONG

RKO RADIO PICTURE AND PATHE NEWS

Direct from world's largest theatres—The Music Hall and RKO Roxy, Radio City, New York with FAY WRAY, ROBERT ARMSTRONG, BRUCE CABOT

From an Idea Conceived and Executed by MERIAN C. COOPER
STORY BY MERIAN C. COOPER & EDGAR WALLACE
Directed by ERNEST B. SCHOEDSACK & MERIAN C. COOPER

ALWAYS A BETTER SHOW AT RKO KEITH'S WHEN IN NEW YORK VISIT RADIO CITY

Last Times Today.. Constance BENNETT in "OUR BETTERS"

AMUSEMENTS

TOMORROW...
The Screen's Newest Love Team
KAY FRANCIS AND GEORGE BRENT IN The KEYHOLE
Warner Bros. Hit With GLENDA FARRELL
BETTER THAN "ONE WAY PASSAGE"
LAST DAY "KING OF THE JUNGLE" RAY BOLGER
ON STAGE
FIRST TIME ON ANY WASHINGTON STAGE...
•The Radio Favorite•
SINGIN' SAM
(The BARBASOL MAN)
Singing "Songs What Am"
In Person
MARIA GAMBARELLI
The Famous "Gamby"
Assisted by Bert Prival
JOSEPHINE HARMON
with Connie Claxton
GREAT WALLENDA TROUPE
COME EARLY 25c to 1 p.m.
WARNER BROS • NAT—3244
Earle

Loew Leads in Washington!!
TOMORROW Loew's FOX 25¢ TO 1 P.M.
STAGE
America's greatest Opera Singer picks Washington for her Vaudeville debut
in person Grace MOORE
SONGS YOU'LL LOVE TO HEAR
THE DEXTEROUS DAVE HARRIS
COMEDY AND DANCING
OLD MAN WHOOPEE HIMSELF! ART FRANK
3 COSSACKS WHIRLS & TWIRLS
SCREEN
MADAME RACKETEER is back..this time her larceny is grand!.... "a LADY'S PROFESSION"
with ALISON SKIPWORTH • ROLAND YOUNG SARI MARITZA.. A Paramount Picture
—EXTRA— Sound pictures of semi-finalists in METRO-GOLDWYN-MAYER-HERALD-LOEW'S FOX screen opportunity contest at every show.
LAST TIMES TODAY JOE PENNER • OLIVE OLSEN "FOLLOW THRU"
Screen "BROADWAY BAD"
PHIL LAMPKIN'S Anniversary Overture

FIRST TIME at POPULAR PRICES!
Starts Tomorrow!
Never before . . . has the screen brought to eye and ear such amazing spectacle . . . such tremendous drama . . . such a tender, passionate love story!
Cecil B. DeMille's Masterpiece
"SIGN OF THE CROSS"
First Epic of Talking Screen!
WITH FREDERIC MARCH ELISSA LANDI CLAUDETTE COLBERT
And Cast of 10,000 People
25c to 1 P. M.
LAST DAY 42nd STREET with 14 STARS
WARNER BROS METROPOLITAN

Loew's PALACE THEATRE OF THE STARS
TOMORROW
Any girl who is cold and hungry is ripe for a pick-up!
SYLVIA SIDNEY GEORGE RAFT in VINA DELMAR'S tempestuous and wistful romance..... "Pick up"
A PARAMOUNT PICTURE
Greater than "BAD GIRL"
LAST TIMES TODAY John-Ethel-Lionel BARRYMORE in "RASPUTIN and the EMPRESS"

Loew's COLUMBIA
DEBUNKING AFRICA! AN EXPOSE OF WILD GAME HUNTING
CARVETH WELLS' "JUNGLE KILLER"
PRICES 25¢ 40¢ CHILDREN 15¢

STARTS Tomorrow AHOY! LAUGH LOVERS!
GEORGE SIDNEY CHARLIE MURRAY
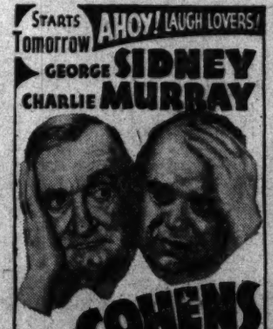
in The COHENS & KELLYS IN TROUBLE
MAUREEN O'SULLIVAN
RIALTO
Last Times Today! "THE BIG CAGE"

NATIONAL— 4 DAYS LAST
Matinee Today, 2:30; Tonight, 8:30
Fox Film presents NOEL COWARD'S
CAVALCADE
PICTURE of the GENERATION
ALL SEATS RESERVED
Last Performance Sunday Night
Nights: 55c, 83c, $1.10, $1.65
Mats.: 55c, 83c, $1.10
On Sale For All Performances
Next Week Ber. Mon. Seats Selling.
Fourth play of the American Theatre Society's Subscription Season.
GEORGE M. COHAN
in the funniest play in America
PIGEONS AND PEOPLE
Nights, 50c to $2.50. Wed. & Sat. Mats., 50c to $2.00 (plus tax).

Expert Rug and Carpet Cleaning
It is time now to give attention to this important matter. Ask us for an estimate.
W. & J. Sloane
709 Twelfth Street

The Mode Says
New Spring Stetson Hats
Famous kettle finish
$5
Eleventh & F Streets

WHARTON'S

TOASTED
CHICKEN LOAF
WHOLE FRIED
12 to 16 Individual Pieces Delivered Not Any Hour Till Midnight. Or Drive to 2213 14th St. N.W.
$1.00
Call North 6617

NATIONAL SYMPHONY TODAY
4:45 p. m.
CONSTITUTION HALL
FELIAN GARZIA
Renowned Pianist. Soloist
G Minor Symphony, Mozart; Symphonic Variations, Cesar Franck; En Saga, Sibelius. Rosenkavalier Waltzes, Strauss.
Tickets, 75c to $2.75, at Box Office first floor, Garfinckel & Co. NA. 7730
C. C. Cappel, Manager.

DR. HANS KINDLER Conductor

FREE LECTURE
—ON—
CHRISTIAN SCIENCE
—BY—
William Wallace Porter, C. S. B. of New York, N. Y.
Member of the Board of Lectureship of The Mother Church, The First Church of Christ, Scientist, in Boston, Massachusetts.
In Memorial Continental Hall, D. A. R.
17th and D Sts. N.W.
Friday, March 24
At 8 P. M.
Under the Auspices of Second Church of Christ, Scientist
No Collection. All Welcome

Leroy H. Thayer

Adults and children are taught ballroom and stage dancing of every kind by Mr. Thayer and his staff of expert instructors.
Day and evening classes. Private lessons given up to 10 P. M. A ten minute guest lesson will be given without charge.
1226 CONNECTICUT AVENUE
STerling 9854

POST WANT ADS PAY.

SPECIAL NOTICE TO CONCERT PATRONS
MENUHIN AND LILY PONS CONCERTS CANCELLED
By reason of the death of Katie Wilson-Greene, and without fault on the part of the artists, it has been deemed advisable to cancel the concerts scheduled to be performed by Menuhin and Lily Pons at Constitution Hall on March 25th and 31st, respectively.
Application blanks for refund may be secured from the Wilson-Greene Concert Bureau, located at 1300 G Street N.W., Washington, D. C.
John M. Wilson,
Administrator of the estate of Katie Wilson-Greene.

The Post's Daily Legal Record

WEDNESDAY, MARCH 22, 1933.
COURT OF APPEALS.

No session. Adjourned from day to day.

DISTRICT SUPREME COURT.

ASSIGNMENT COMMISSIONER'S OFFICE.
Assignment for Thursday, March 23:
LAW CASES.

No. 998. Johnson vs. Hood. Attys., R. M. Hudson—Quinter & Sothoron.
No. 784. Freeman vs. Pacheo et al. Attys., A. L. Newmyer—A. D. Smith.
No. 842. First National Bank of Orlando vs. Hunter. Attys., R. D. Daniels—O'Shea, Burnett, Goldstein.
No. 598. Schaefer vs. New York Title & Mortgage Co. et al. Attys., E. H. Jackson, L. H. David—Marsh & Rogers, L. H. Vandoren, G. P. Hoover.
No. 413. Chapline vs. Independent Taxi Owners Association et al. Attys., L. Wood, E. T. Bell—A. D. Smith.
No. 886. Clayton vs. Afro-American et al. Attys., Lincoln Johnson—G. A. Parker.
No. 911. Berman et al. vs. Cherner, attys., Shefferman & Aronson—Charles Walker.
No. 1006. Vecchiolli vs. Wood. Attys., T. M. Wampler, J. C. Turco—C. C. Collins, A. E. Brault.
No. 1007. Wheeler vs. Porter. Attys., A. W. Scott, E. G. Hubert—O'Shea, Burnett, Goldstein.
No. 1011. Emig vs. Shiverick, executrix, et al. Attys., F. S. Key-Smith—S. W. Dempsey.
No. 96. Schaefer vs. Phillips. Attys., G. C. Shinn—Edelin & Peyser.
No. 239. Rhodes vs. Washington Gas Light Co. Attys., A. M. Schwartz, A. H. Paul—C. S. Baker.
No. 799. Keren vs. Keren. Attys., A. L. Newmyer—Whiteford, Marshall & Hart.
No. 1012. Ferris vs. Bell Cab Co., Inc. Attys., A. L. Newmyer, R. Neudecker—M. Friedlander, L. A. Block.
No. 1021. Berkman vs. Bressler et al. Attys., A. L. Newmyer, J. I. Resnicoff—Burkart & Quinn, Canfield.
No. 1022. Morgan vs. Baughman. Attys., C. L. Walker, G. E. Edelin—Burkart & Quinn.
No. 1032. Davis, jr., vs. Washington Tribune Publishing Co. Attys., E. G. Hubert—B. L. Gaskins.

MOTIONS COURT—Mr. Justice Joseph W. Cox presiding; William W. Stickney, clerk.

No. 82399. Robert C. Hill et al., receivers, vs. Barney O. Weitz, &c.; judgment against defendant by default for $1,700 with interest and costs. Atty., Albert E. Steinem.
No. 54131. David April vs. Helen Ross April; returnable March 28. Attys., Hawken & Havell—Neil Burkinshaw.
No. 55432. Mike A. Bojokles vs. Miltiades Vasilous; consent order dismissing cause. Attys., F. B. and C. B. Rhodes.
No. 15017. Lunacy in re William Michelson:
No. 15003. Lunacy in re Frank Louis Oddie; each cause, rule discharged and petition dismissed.
No. 2749. Bankruptcy in re Virsas, Inc.; discharge ordered. Atty., Ralph A. Cusick.
No. 53952. Creole L. Sweeney vs. Thomas J. Sweeney; returnable March 27. Attys., Casteel & King—Lester Wood.
No. 50033, 53968, 53969, 53182. Julia Doerschuck et al.; William Rumig, Lewis A. McGowan vs. Ogden L. Mills et al.; Transatlantic Tr. Co., et al.; William Schoenig et al., and E. J. Boughton et al.; each case order substituting William H. Woodin in place of Ogden L. Mills. Attys., Louis Titus—John R. Benney.
No. 53474. Chandler Building Corporation vs. Herbert T. Shannon et al.; returnable March 27. Atty., Lawrence J. Heller.
No. 55323. Harold W. Campbell vs. William T. Woodhouse, jr.; final decree dismissing cause. Attys., Joseph T. Sherier—Lawrence J. Heller.
No. 55279. Jacob J. Jacobsen vs. Bertha I. Jacobsen; order for custody of child pending hearing. Atty., John J. Carmody.
No. 2739. Bankruptcy in re Max Gorin; order to offer real estate for sale. Atty., Louis Ottenberg.
No. 82388. Julia B. Bourne vs. William K. Philes; motion to strike declaration overruled with ten days to plead. Attys., J. B. Maddox, Marie A. Elgin—Welch, Daly & Welch.
No. 82138. H. Gabriel Murphy vs. the Washington Times Co.; demurrer to amended declaration and each count thereof overruled with ten days to plead. Attys., Cornelius H. Doherty—Wilton J. Lambert.
No. 55208. The General Motors Acceptance Corporation vs. James Jones; returnable April 4. Atty., Norman E. Sill.
No. 55315. The General Motors Acceptance Corporation vs. Walter K. Van Nort; returnable April 4. Atty., Norman E. Sill.
No. 2837. Bankruptcy in re Leo J. Long; adjudication and reference to Fred J. Eden, referee. Atty., J. M. Boardman.
No. 14023. Lunacy in re William K. Yates; auditor's report approved and confirmed.
No. 14718. Lunacy in re B. J. Carroll; appointment and bond of committee ratified.

Motions assignment for Thursday, March 23.

No. 80979. Narelsenfeld vs. Aetna Life Ins. Co. Attys., Peyser, Edelin & Peyser—Arth & Ganse.
No. 55365. Sherier vs. Sherier. Attys., Weiner & Robbin—Hawkens.
No. 54422. Potter vs. Gelekas. Attys., Gittleman & Friedlander—Jeffords & Toomey.

L. L. PERKINS
WILL BOND YOU.
United States Fidelity & Guaranty Co.
Phone National 0913. 1415 K ST. NW.

No. 55368. Poole vs. Poole. Attys., Bolotin, Kaplin—Dyson.
No. 55331. Lyles vs. Lyles. Attys., Johnson—Miller & Johnson.
No. 13014. Lunacy in re William E. Collier. Attys., Long—McCormick.
No. 55322. Garvey vs. Bunson. Attys., Tignor, Patterson—Halper.
No. 53397. Lerner vs. De Boskey. Attys., Ginsberg—Brault.
No. 44298. Administration in re Estate of Francis La Flesche. Attys., Marshall—King, jr.

RULES.

No. 54523. Leavy vs. Leavy.
No. 55296. Hunt vs. Hunt.
No. 54550. Holmes vs. Holmes.
No. 55381. Alling vs. Alling.
No. 55452. Healey vs. Estes.

CIRCUIT COURT 1—Mr. Justice James M. Proctor presiding; Robert E. Lee Goff, clerk.

No. 78740. Hoffman Philips vs. Harry H. Harris; consent judgment for plaintiff against defendant for $1,350 with interest and costs. Attys., Hamilton & Hamilton—Alvin L. Newmyer.
No. 80660. Mrs. Jennie Hoffman vs. David and Ida Friedman; trial resumed and verdict for defendants. Attys., Alvin L. Newmyer, Cornelius H. Doherty—J. L. Krupsaw.
No. 80938. Hulda Lungrin vs. Lyle O. Cook; jury sworn and juror withdrawn and case passed for term. Attys., C. T. Clayton—Simon, Koenigsberger & Young.
No. 81000. Florence Waters vs. Patrick H. Lynch; jury sworn and respited. Attys., S. McComas Hawken, Michael J. Colbert—Burkart & Quinn.
No. 78497. John A. Reilly, Trustee, vs. Richard G. Fletcher; case called and defendant not responding, judgment against defendant by default for $53,462.98 with interest and costs. Attys., Selig C. Brez—Louis Ottenberg.

CIRCUIT COURT 2—Mr. Justice O. R. Luhring presiding; George A. Watts, clerk.

No session. Adjourned from day to day.

CIRCUIT COURT 3—Mr. Justice Jesse C. Adkins presiding; J. Wesley Gardner, jr., clerk.

No. 76619. John Bennett vs. U. S. A.; trial resumed and cause given to jury; verdict for defendant. Attys., L. Q. C. Lamar, Aubrey Fennell—John W. Wood.
No. 79499. Morris Forman et al. vs. Charles Levine et al.; motion for new trial overruled; judgment on verdict for plaintiff against defendant for $400 with costs against plaintiff. Attys., Simon Hirsch, Alfred M. Schwartz.
No. 44041. Administration in re Helen M. Stoops; jury sworn and verdict sustaining will. Attys., Austin P. Canfield—A. E. and R. W. McMahon.

CIRCUIT COURT 4—Mr. Justice Jennings Bailey presiding; Russell F. Belew, clerk.

No. 79905. Elgin F. Dyer vs. Edith Preece; trial resumed and juror withdrawn and consent judgment for plaintiff for $800 entered. Execution stayed for fifteen days. Attys., James C. Wilkes, James E. Artis—Edward Stafford.
No. 79178. Ada V. Peabody vs. The Marlboro Implement Co., and No. 79179. John F. W. Peabody vs. same; consolidated for trial and jury sworn and respited. Attys., Charles W. Arth, Leonard J. Ganse—Swinsle & Swinsle.
No. 80230. Frank J. Parker vs. Isadore Bryan; judgment on verdict for defendant against plaintiff for costs. Attys., Charles W. Arth, Leonard J. Ganse—Whiteford, Marshall & Hart.

EQUITY COURT 1—Mr. Justice Perton Gordon presiding; Harry B. Dertzbaugh, clerk.

No. 52384. Lelia E. Capeto vs. Emil Capeto et al.; heard and interlocutory decree for divorce. Attys., J. M. Boardman—J. B. Archer.
No. 80607. Marie G. Hodge vs. George W. Hodges; heard and interlocutory decree for divorce. Attys., L. A. Block—M. J. Colbert.
No. 52105. Louis P. Howard vs. Ruth Howard et al.; hearing commenced and continued to Thursday. Attys., Marvin F. Bischoff—Robert E. Lynch.

EQUITY COURT 2 AND DISTRICT COURT 1—Mr. Justice F. Dickinson Letts presiding; Williams P. Lemon, clerk.

No session; adjourned from day to day.

PROBATE COURT—Mr. Justice Daniel W. O'Donoghue presiding.

Estate of John Mangola; intervening petition for probate and letters of administration c. t. a. Attys., Sherley, Faust & Wilson.
In re Atanasios A. Mantzouris et al.; resignation of guardian accepted and Stephen A. Mantzouris appointed guardian; bond, $2,500. Atty., Leonard A. Block.
Estate of Alex. Summers; letters of administration granted to Norman Summers; bond, $1,000. Attys., Guy Warder & Mann.
Estate of Sarah A. Spalding; will admitted and letters testamentary granted to Wm. W. Spalding; bond, $8,000. Attys., Mason, Spalding & McAtee.
Estate of Addie M. Sterne; letters of administration granted to Charles R. Sterne; special bond, $1,000. Atty., C. C. McCormick.
Estate of Mary I. Brunt; letters of administration granted to James H. Brunt; bond, $1,500. Attys., Millan & Smith.
Estate of Roy L. Neuhouser; sale of interest in realty ratified and confirmed. Attys., Frank J. Hogan et al.
Estate of John F. Murrell; tried and final account set aside as heretofore approved. Attys., Simon, Koenigsberger & Young.
Estate of Robert G. Falconer; sale of personalty authorized. Atty., C. H. Collins.
Estate of Harry L. Morse; payment to George W. Smith authorized.
Estate of Agnes Oliver; reference to auditor. Atty., F. S. Moire.
Estate of William M. Williams; sale authorized and reinvestment in bonds directed. Attys., Frank J. Hogan et al.
Estate of Guy D. Goff; investment in bonds authorized. Atty., Eugene B. Sullivan.
Estate of Harriet A. Holmes; administrator c. t. a. authorized to enter into agreement and stipulation. Atty., Arthur G. Lambert.
In re Stella Janes et al.; allowance of $65 monthly authorized. Atty., R. P. Hollingsworth.
In re John W. Browning, jr.; sale of interest in realty authorized. Atty., Theo. Saks.
In re Lucille Kreamer; sale of interest in realty authorized. Atty., Theo. Saks.
In re Clarence Thomas; Benjamin Moss appointed guardian; acceptance of certain sum from life insurance policy and to turn same over to Public Welfare. Atty., W. W. Bride.
Estate of Rose L. Hardy; will admitted and letters testamentary granted to Margaret B. Hardy and Elizabeth A. Hummer; special bond, $2,000. Atty., W. C. Burton.
Estate of Elizabeth Daniels; letters of administration granted to Richard D. Daniels; special bond, $6,000. Atty., Richard D. Daniels.
Estate of Ellen C. O'Connell; will admitted and letters testamentary granted to Fanny O'C. Morrow; special bond, $1,000. Atty., C. P. Mast.
Estate of Annie M. Brandican; will admitted and letters testamentary granted to Walter C. Kirby; special bond, $1,000. Atty., R. M. Furniss.
Estate of James William Fultz; will admitted and letters testamentary granted to Hattie Mae Appleby; special bond, $1,000. Atty., Webster Ballinger.
Estate of Samuel E. Killan; letters of administration granted to Edward L. Killan; bond, $1,000. Attys., Whelan & O'Connell.
Estate of Ida M. Stokes; letters ancillary of administration granted to Dorothy Stokes Branch; special bond, $1,000. Atty., Joseph J. Molloy.
Estate of Frank Miles; letters of administration granted to Mary E. Miles; bond, $600. Atty., J. Aronoff.
Estate of Richard E. Pilkinton; will admitted and letters of administration c. t. a. granted to Edna B. Pilkington; special bond, $1,000. Atty., W. S. Bronson.
Estate of John A. Anderson; letters of administration granted to Annie M. Anderson; special bond, $1,000. Attys., Caywood & Partridge.
Estate of Mary E. Gleason; will admitted and letters testamentary granted to James J. Gleason; special bond, $1,000. Attys., M. M. Doyle, F. A. Thuee.
Estate of Hamilton F. Colman; will admitted with codicil and letters testamentary granted to Second National Bank. Attys., Colladay, McGarraghy, Colladay & Wallace.
Estate of Lee Tolbert; Raymond E. Cable appointed guardian ad litem.
Estate of Francis La Flesche; sale of certain stock authorized. Attys., Charles H. Merillat, jr., C. C. King, jr.
Estate of William S. Tipton; order for rule to show cause to issue against William E. S. Tipton and U. S. Fidelity & Guaranty Co. Attys., Darr & Darr.
Estate of John T. Pressgrove; sale of automobile authorized. Atty., R. A. Cusick.
Estate of Robert J. Holmes; order finally ratifying and confirming sale of realty amended to include authority to executor to include all possessory rights. Attys., G. H. Paltridge.
Estate of Winifred E. Bannar; will filed dated August 9, 1924.
Estate of Charles W. Morris; will filed dated February 20, 1932.
Estate of William Meyer Lewin; will filed dated September 28, 1932.
Estate of Edward T. Brown; will admitted and letters testamentary granted to Edward M. Brown, Hoyt B. Evans and the National Metropolitan Bank; bond, $25,000. Atty., R. P. Hollingsworth.
Estate of Elizabeth E. Brown; petition for probate and letters testamentary. Atty., W. O. Henderson.
Estate of William R. Wood; petition to send original will to Indiana filed. Atty., R. C. Street. Same authorized.
Estate of Sophie E. Walter; letters of administration granted to Lucie Wilke Baker; bond, $1,000. Atty., Charles S. Baker.
Estate of Richard N. Price; will admitted to probate and letters testamentary granted to William F. Zimmerman; bond, $2,000. Atty., David L. Riordan.
Estate of Thomas C. Treadwell; sale of share of stock authorized. Atty., W. J. Lambert.
Estate of Ella D. Moore; will admitted and memorandum filed incorporated therein and letters testamentary granted to Ivy L. Callender; bond, $1,500. Atty., R. J. Quisley.
Estate of Emma G. Page; record amended to show title. Attys., J. Barrett Carter, G. S. Warner, jr.
Estate of Emma J. Allen; sale of various securities authorized. Atty., F. G. Munson.
In re Petre Di Cironimo; certain payments authorized including hospital and medical bills, attorneys fees, &c. Atty., Aubrey St. Clair Wardwell.
Estate of Edward J. Hein; sale of auto authorized. Atty., Harlan Wood.
In re Jeanette Disney; allowance of $20 monthly granted. Atty., A. B. Keefer.
Estate of John Mangola; will and codicil admitted and letters of administration c. t. a. granted to Mittie M. Gibson; bond, $20,000. Attys., Sherley, Faust & Wilson.

CRIMINAL COURT 1—Mr. Chief Justice Alfred A. Wheat presiding; William S. Adkins, clerk.

No. 51170. U. S. vs. Robert J. Barrett; simple assault; mandate Court of Appeals reversing judgment of Supreme Court of D. C. presented.
No. 25116. U. S. vs. Frank Dement; assault to kill; nolle prosequi entered.
No. 25952. U. S. vs. Robert Collins; assault dangerous weapon; nolle prosequi entered.
No. 43947. U. S. vs. Joseph Allie Picard; first degree murder; nolle prosequi entered.
No. 53035. U. S. vs. Arthur H. Corley; assault with dangerous weapon; plea not guilty withdrawn and plea guilty entered; referred. Atty., Chas. Schaeffer.
No. 52953. U. S. vs. Lillian Maddox; in re Eddie Johnson; personal recognizance $100 taken.
No. 53005. U. S. vs. Elwood O. Stevens, alias Elwood Otto Stevens, and Will Tierney, alias William Tierney; violation Harrison narcotic act, &c.; jury sworn; cause given to jury.

Assignment for Thursday, March 23—Trials:

U. S. vs. Ray Moore, U. S. vs. Edward B. Thomson, U. S. vs. Jesse Hess, U. S. vs. Adolph D. Juenanan, U. S. vs. Robert F. Ruppell, U. S. vs. James B. Sullivan and Benjamin Covell.

CRIMINAL COURT 2—Mr. Justice Daniel W. O'Donoghue presiding; Richard J. Kirkland, clerk.

U. S. vs. Charles Harris; first degree murder; trial resumed; same jury respited in custody of marshal until tomorrow morning. Attys., Arthur N. Sager and Denny Hughes.

Assignment for Thursday, March 23—Trials:

U. S. vs. Clarence A. Wright and Costomia L. Green.

Indictments returned on Wednesday, March 22, 1933: Ernest Nelson and Albert T. Johnson; John A Dreyer, violation section 826-b D. C. code; Charles Spencer, Charles Weldon and Erston Jackson, violation section 826-b D. C. code and grand larceny; Ernest Nelson and Albert T. Johnson, grand larceny; Eugene A. Marshall and Linwood Davis, housebreaking; Percy Harris, William F. O'Brien, Hubert Winston, Garrett R. Brooks, Leroy E. Little, Amos R. Stepney, Charles Weldon, Theodore Brown, Erston Jackson and Charles Spencer, Charles Weldon, Richard Clomax, Theodore Brown, Erston Jackson and Charles Spencer, Charles Weldon, Charles Spencer and Fred Trimmer, housebreaking and larceny; Matthew Novak, alias Mitchell Novak, Matthew Novak, alias Mitchell Novak, Irene Brown, William L. Brown, John L. Keighton and Geo. Frost, robbery; Robert D. Watson, assault with dangerous weapon; Albert R. Marshall, Fletcher P. Powell, carnal knowledge; Richard Smith, assault with intent to commit carnal knowledge; James William Saccehino, alias Jimmy Saccenia, false pretenses and embezzlement; Carleton R Bingham, violation section 195 U. S. penal code and forgery and uttering; Albert Koch, Willie Archer, first degree murder; Murel Richard Juhl, violation national prohibition act; Charles D. Boyer, chapter 177, section 7, 40 Statutes at Large 972 (title 12, section 392, United States code).

Ignored

The Washington Post.

RUTH ACCEPTS CONTRACT FOR ONE YEAR AT $52,000

This Morning with Shirley L. Povich

THE tennis world awoke the other morning to learn that Ellsworth Vines, the 21-year-old American champion, had turned two very emphatic thumbs down on the proposal to stage an open championship between the amateurs and professionals of the Nation.

"I positively will not compete in the open championships sanctioned by the American Lawn Tennis Association," remarked the youthful Mr. Vines. He is quoted further as follows:

"I believe that such competition would completely change the objective and ambition of all amateur tennis champions—would encourage them to win amateur championships not for the glory and honor of American tennis and tradition as they do now, but to selfishly develop themselves as drawing cards for professional matches. In other words, they would be thinking and planning to make money out of tennis."

Mr. Vines Leaves Self Out on Limb.

Mr. Vines seems to have left himself rather far out on the limb in the above statement. Coming from a young man who a few hours before had just stepped off the boat from Australia, where, accompanied by Mrs. Vines, he had a free three-month sojourn on an expense account that would make the incomes of many professionals look like small change, Mr. Vines' remarks are just a bit incongruous.

This department wonders if it required three months in Australia at the expense of the tennis fans for Mr. Vines to achieve further glory and tradition for American tennis. Australia as a Davis Cup threat faded several years ago, and one brief afternoon should suffice Mr. Vines to establish further the name and the fame of American tennis, as far as the Anzacs are concerned.

Yet Vines traveled throughout the Antipodes, knocking over set-ups each week-end for three months, living indirectly off the gate receipts that he is now invoking as an argument against the open tournament, which he contends would change the objective and ambition of all amateur champions—all except Mr. Vines, apparently, whose amateur spirit is so amat ur as to be disgusting.

Pepper Loses His Sting.

Fame is fleeting in its flight. Ask Pepper Martin. Or perhaps you don't remember Pepper. Or perhaps you do remember him as Philadelphia's Public Enemy No. 1 in the world series of 1931 when Pepper was with the St. Louis Cardinals.

Pepper is still with the Cardinals, but less than 18 months after he had the baseball public at his feet, Pepper doesn't know whether he's a regular member of the Cardinal cast or not. Or whether he's an infielder or an outfielder.

Pepper didn't go so well last year. He couldn't hold a regular job in the Cardinal outfield, so he switched to the infield. As an infielder he was a fair outfielder, and back he went to the outfield, where he managed to hold on to a reserve berth. This year he's bouncing back and forth between the outfield, short stop and third base at the Cards' camp at Sarasota. The guy the A's couldn't get out is just another ball player these days.

G. W. Five Schedules St. John's and C.C.N.Y.

Two of the best collegiate basket ball teams in the East—City College, of New York, and St. John's, of Brooklyn—have been scheduled by the George Washington five for the coming season. The games will be played in New York December 30 and in Brooklyn January 12, respectively, with these two aggregations due to appear in Washington the following season.

RACING SELECTIONS

FAIRGROUNDS.
(For fast track.)

1—Golden Knight, Little Patriot, General Parth.
2—The French Rose, Real First, Boyish Bob.
3—Abe Furst, Toltec, Dr. Syntax.
4—Miss Careful, Modesto, Muslet.
5—War Plane, El Puma, Jimmy Sutro.
6—Chat Eagle, Sweeprush, Catino.
7—Dunair, North Shadow, Le Ministre.
8—Kelso, Mekachee, Herb Ashby.
Best bet—Miss Careful.
—Louisville Times (A.P.).

AGUA CALIENTE.
(For fast track.)

1—Pickard, Campillo, Crystal Fiver.
2—Dawn Breeze, Orrin, Black Minnie.
3—Patricia Grey, Scutari, Southern Charm.
4—Droll Polly, Swift Return, Gold Clasp.
5—Lamp Black, Koil, Anthony Wayne.
6—Tecolote, Bayamo, Master Plumber.
7—Tommy Kiernan, Watermark, Dealer.
8—Voltear, Francis Seymour, Brown Thistle.
Best bet—Droll Polly.
—Louisville Times (A.P.).

The Man's Tailor
Spring Suits & Topcoats
Tailored to Measure
$18.50 Up
MERTZ & MERTZ
405 11th St. N.W.

Potomac and A. G. O. Bow In Upsets

Brookland Boys Win by 29-26; Mercury Triumphs, 59-30.

Als Girls and French A. C. Five Advance in Post Tourney.

TWO upsets marked play last night in the District A. A. U. basket ball championship tournament being sponsored by The Post at the Tech High gymnasium, and saw the elimination of two seeded teams in the 145 pound class. First, the Potomac Boat Club, with a collection of scholastic stars, succumbed to the fighting Brookland Boys' Club, 29-26, and second, the War Department A. G. O. five, winner of the 145-pound title last year, fell before the lightning attack of the Mercury A. C. team, 59-30.

In other games, the French A. C. defeated the Fraternal Order of Eagles, 28-16, to gain the 130-pound semifinals, while the Als A. C. girls went to the senior finals as the result of a 25-20 victory over the Satellites, previous winners in the tournament being sponsored by The Post at the Tech High gymnasium.

The Brookland-Potomac game was a nip-and-tuck battle all the way with first one team and then the other in front. At the half, the Potomac led by a 12-11 margin. In the second half, the expected spurt of the Potomacs, who had in their line-up Finneran, Essenstad, Breen and Fitzgerald, all prominent scholastic players, failed to materialize, as Cotter and Hurley found the basket for the Boys Club. They finished the game with 9 points each.

Mercury started with a rush, which swept A. G. O. before it, and the Southwest team was never to be headed, scoring 27 field goals and 5 fouls for one of the largest scores of the tournament. Taylor, Fitzgerald and Walter dropped in six baskets each during the contest. At the half Mercury was leading, 38 to 7.

French Given Hard Battle.

The French A. C. had a real battle on its hands to reach the semifinals of the 130-pound class at the expense of the Fraternal Eagles. French's gained a 15-8 lead in the first half, but the Eagles pressed them throughout the second half. Hoffburg, French's guard, and Hoy, Eagles' guard, shared the chief scoring honors with four field goals each.

The Als A. C. sextet, prominent in girls' basket ball for years, presented a fast-passing attack, which featured Miss Jones on the scoring end, to eliminate the Satellites. Miss Jones accounted for ten field goals from an assortment of angles. The Als led at halftime, 12-6, and maintained a wide margin to the finish despite the brilliant play of the Satallites. The victory gave the Als a place in the senior girls' finals.

Satellites.	G	FG	P	Als A. C.	G	FG	P
Kupka, lf.	3	2	8	Jones, lf	10	0	20
Albaugh, rf.	1	0	2	Houpack, rf	4	0	8
A. Crocker, rf.	2	0	6	Murray, c	0	0	0
Johnson, c	0	0	0	Ganit, sg	0	0	0
Keatta, sc.	0	0	0	Reid, sc	0	0	0
B. Crocker, lg	0	0	0	Leach, lf	0	0	0
Driejo, lg	0	0	0	Jacobs, rf	0	0	0
Mayes, rg	0	0	0	Lunsford, rg	0	0	0
Zychlinska, rg	0	0	0				
Totals	7	2	16	Totals	14	0	28

Referee—Mrs. Neilson.

Eagles.	G	FG	P	French's.	G	FG	P
Mills, lf.	2	0	4	Reidy, lf	2	1	5
R. Wellens, rf	2	0	2	Hollis, lf	2	0	0
T. Wellens, rf	0	0	0	Brick, rf	2	0	4
Jones, c	1	2	4	Tirney, lgh, rf	1	0	2
Hoy, lg	2	0	6	Colber, c	3	0	6
Benham, rg	1	0	2	Nichole, c	0	0	0
				Hoffburg, lg	4	0	8
				Warting, rg	0	0	0
				Scheible, rg	0	0	0
				Conner, rg	0	0	0
Totals	8	4	20	Totals	12	1	25

Referee—Enright.

Pot. B. C.	G	FG	P	Brkld. B. C.	G	FG	P
Finneran, lf	0	2	2	McNally, lf	1	1	3
Essenstad, rf	3	0	6	Duffley, lf	0	0	0
Genderson, c	0	3	3	Perussi, rf	0	3	3
Breen, c	2	4	8	Franke, c	0	1	1
Morgul, lg	0	0	0	Clark, c	2	0	4
Cannin, rg	1	1	3	Cotter, lg	3	0	6
Fitzgerald, rg	1	1	3	Hurley, rg	4	1	9
Totals	7	12	26	Totals	10	9	29

Referee—Enright.

Mercury.	G	FG	P	A. G. O.	G	FG	P
Fitzpatrick, lf	1	1	3	Ertel, lf	1	0	2
Taylor, lf	2	1	5	Beach, rf	1	2	4
Rorik, rf	2	1	5	Neilon, c	3	0	6
Fitzgerald, c	6	1	13	Weeks, lg	2	0	4
Walter, c	6	0	12	Rinscarage, lg	0	0	0
Buchholz, lg	3	0	6	Bitonili, rg	4	2	10
DeGeorge, rg	3	1	7				
Totals	27	5	59	Totals	13	4	30

Referee—Enright.

A Balk

Bill Sullivan, of White Sox, Refuses to Sign Unless Relieved of Catching.

South Bend, Ind., March 22 (A.P.).—Billy Sullivan, youthful White Sox star, today, threatened to retire from baseball if he has to sign a contract as a catcher.

"I played baseball because I like it, and because it pays good money," he said today between classes at Notre Dame, where he is studying law, "but Manager Fonseca wants me to catch and I don't like to catch. They also want to cut my salary from $10,000 to $6,000. I think I can make more in law and finance. I returned my contract, asking for a clause saying I will not have to catch."

Sullivan, son of the famous old White Sox catcher, is rated as one of the real natural young stars of baseball. He joined the White Sox after his term at Notre Dame was over last June and starred from the first day on, batting .316 and fielding .990 in the outfield, behind the plate, at first and third base.

He has passed he Indiana law examinations and will be admitted to the bar April 3.

Bolton Hits Homer, 3 On, As Nats Beat Atlanta, 9-4

Stewart and Crowder in Form; Bluege Is Now Batting 7th.

By BOB CONSIDINE
(Post Staff Correspondent).

BILOXI, Miss., March 22.—Two old reformed major league pitchers—Bob Hasty, a former Mack, and Lefty Hearn, a former Brave—suffered 13 serious indignities from the bats of a revamped Washington ball team here this afternoon and the two old boys, rounding out their pitching careers in a ten, twent', thirt' circuit, morosely watched their team, the Atlanta Crackers, crumble for a 9 to 4 loss. Cliff Bolton, Nats' catcher, provided the offensive feature, driving a homer with the bases loaded.

The Crackers were pretty limp today, and the phenomena can be traced not only to the salt air, but to the fact Walter Stewart, of whom you are going to hear and see a lot this coming warm spell, and the venerable Al Crowder unhitched a pretty decent assortment of these and thoses out on the mound for Washington.

The new Nat left-hander was most parsimonious with hits during the first four innings, allowing but two inconsequential bingles. In the fifth he tapered off slightly, tolerated three hits and saw two runs dribble across. Crowder permitted a dignified little uprising on the part of the bushers in the eighth, but it only amounted to two more runs.

Bluege Shifted to Seventh.

Shortly before the game, Joe Cronin announced that he had changed his mind about Ossie Bluege's hitting in second place. He dropped Ossie down to seventh, which pushed everybody up a notch, boosting Heinie Manush up into a spot he can handle better than any man in baseball today—the old deuce spot. Heinie came through beautifully in his first appearance there. Buddy Myer had walked to start the first inning for Washington. Heinie drove one swell single so sharply over the head of Second Baseman Whitey Dashiel—the erstwhile Nat—that Dashiel could hardly raise a glove before the ball had passed him. Myer was on third, in what the boys used to call a jiffy. Joe Cronin rammed him home after Goose had struck out ponderously.

The Washingtons scored twice in the second. None other than Ossie Bluege contributed the deciding blow of the frame, a double to left. It was the third inning, however, that saw the big punch exhibited, and four runs scuttled across the mangy home plate. Goslin—who is in one of those slumps which should be written all in capital letters, started the big push by striking out. Joe Cronin, a recent convert from slumpism, doubled—to right field by the way—Big Schulte lined to Sington, but Kuhel beat out a hit.

Bolton Slams Homer, Bases Loaded.

Bluege singled his second hit of the game, and then bottle-legged little Cliffy Bolten came up, dragged that telegraph pole he uses for a bat, and after sniffing haughtily at a couple of random strikes and balls offered by Mister Hearn busted one on the nose that would have knocked the stars and stripes off Old Glory at Griffith Stadium's center field. An easy home run.

Buddy Myer gave Bob Hasty a rude reception, when the old fat nemesis took the mound in the fourth by tripling to right. Manush's long fly to center scored him. Washington scored its other run in the

Continued on Page 12, Column 8.

Crack Crackers

ATLANTA.	AB	R	H	O	A	E
Dashiel, 2b	5	0	1	1	5	0
Susko, 1b	4	0	2	6	2	0
Weis, rf	3	0	0	3	0	0
Sington, lf	4	0	1	3	1	0
Nickel, cf	5	0	0	0	0	1
Laskowski, 2b	4	1	0	2	0	0
Chatham, ss	4	2	2	3	2	1
Phillips, c	2	1	1	3	0	0
Neisler, c	0	0	0	1	1	0
Hearn, p	1	0	0	1	1	0
Hasty, p	3	0	0	1	0	0
Totals	35	4	9	24	14	2

WASHINGTON.	AB	R	H	O	A	E
Myer, 2b	1	2	1	1	3	0
Kerr, 2b	2	1	2	1	1	0
Harris, lf	2	0	1	0	0	0
Manush, lf	3	0	1	2	0	0
Goslin, rf	4	0	0	0	0	0
Cronin, ss	3	1	2	1	3	1
Boken, ss	1	0	1	2	1	0
Schulte, cf	3	0	0	3	0	0
Rice, cf	1	0	1	0	0	0
Kuhel, 1b	4	2	1	8	1	0
Bluege, 3b	2	2	2	0	0	0
Travis, 3b	1	0	0	3	0	0
Bolton, c	2	1	1	4	0	0
Sewell, c	2	0	0	2	0	1
Stewart, p	2	0	0	0	0	0
Crowder, p	2	0	0	0	0	1
Totals	35	9	13	27	9	3

Atlanta ..... 000 020 020—4
WASHINGTON ..... 124 100 01x—9

Runs batted in—Bolton (4), Stewart, Bluege, Manush, Hasty (2), Dashiel, Chatham, Harris. Two-base hits—Bluege, Cronin. Three-base hits—Myer, Chatham, Harris. Home run—Bolton. Stolen base—Bluege. Double plays—Laskowski to Susko, Cronin to Myer to Kuhel, Myer to Cronin to Kuhel. Left on bases—Atlanta, 2; Washington, 5. First base on balls—Off Hearn, 2; off Stewart, 2; off Hasty, 1; off Crowder, 3. Struck out—By Hearn, 1; by Stewart, 3; by Hasty, 2. Hits—Off Hearn, 7 in 3 innings, 7 runs; off Stewart, 5 in 5 innings, 2 runs; off Hasty, 6 in 5 innings, 1 run; off Crowder, 4 in 4 innings, 2 runs. Hit by pitched ball—By Crowder (Neisler). Winning pitcher—Stewart. Umpires—Van Grafin and Brennan. Time of game—One hour 42 minutes.

CLIFF BOLTON.

Yankees Favored At 3 to 5 in Odds; Nats Rated 8 to 5

ST. LOUIS, March 22 (U.P.).—The New York Yankees and the Pittsburgh Pirates are favorites to meet in the 1933 world series, according to "winter book" odds announced today by Tom Kearney, betting commissioner.

The Yankees are overwhelming favorites at 3 to 5 in the American League, while the Pirates, facing stiffer opposition in the National, are quoted at 2 to 1.

The Washington Nationals and the Philadelphia Athletics are picked for second and third place in the American League.

"The Yankees," Kearney said, in commenting on the book odds, "have too much power in every department to rate anything but overwhelming favorites.

"The Nationals and Athletics have changed their line-ups so much during the winter by trades that their strength is problematical. The rest of the American League field doesn't even look dangerous.

The figures follow:

AMERICAN LEAGUE.

Clubs	1st	2d	3d
Yankees	3-5	out	out
Senators	8-5	3-5	out
Athletics	3-1	even	out
Indians	8-1	2-1	7-10
Tigers	30-1	6-1	2-1
White Sox	30-1	6-1	2-1
Browns	100-1	30-1	10-1
Red Sox	100-1	40-1	10-1

NATIONAL LEAGUE.

Clubs	1st	2d	3d
Pirates	2-1	7-10	1-3
Cardinals	5-2	even	2-5
Cubs	5-2	even	2-5
Giants	3-1	even	1-2
Dodgers	6-1	2-1	even
Phillies	6-1	2-1	even
Braves	15-1	3-1	3-2
Reds	20-1	6-1	2-1

Metcalfe Again Beats Toppino at 60 Yards

Hamilton, Ontario, March 22 (U.P.).—Ralph Metcalfe, of Marquette University, tonight dispelled any lingering doubts as to his supremacy over Emmett Toppino when he registered his third victory of the indoor season over the New Orleans torpedo in the 60-yard dash of the Highlanders track and field meet.

With a magnificent last 10-yard spurt, the colored Midwestern runner nosed out Toppino at the tape to equal the world record of 06.1 seconds. Toppino finished second, more than a foot ahead of Bert Pearson, Hamilton school boy and Canadian Olympic runner. The time established a new Canadian indoor record.

Frankie Frisch Leaves For Cardinals' Camp

New York, March 22 (U.P.).—Frankie Frisch, hold-out infielder of the St. Louis Cardinals, left today for the Cards' training camp at Bradenton, Fla. The veteran refused to leave his home in New Rochelle, N. Y., until assured that his salary would not be given the severe reduction originally offered in his 1933 contract. It was understood that his 1932 stipend of $18,000 had been pared to below $10,000, a slash which Frisch would not accept. Several letters were passed between the former Fordham Flash and Cardinal officials, and apparently they reached an agreement.

Macks Boast Plenty of Power

Simmons, Dykes and Haas May Not Be Badly Missed.

Line-Up Combines Experience, Youth and Speed.

(This is another of a series of Associated Press stories analyzing major league baseball prospects.)

THE first game of the 1932 world series was over, and the baseball writers, typewriters in hand, trudged wearily into headquarters.

"Connie Mack," came the announcement, "has sold Al Simmons, Mule Haas and Jimmy Dykes to the White Sox for $100,000."

To a man they set their machines down. Through every mind ran the same thought, came the same memory, of the White Elephants of 1910, 1911, 1913 and 1914, of the sale of Chief Bender, Eddie Plank and Jack Coombs as a start in the dissolution of one of the greatest baseball organizations of all time.

Opinions were unanimous.

1933 A's May Be as Good As in Past.

"Connie Mack is breaking up another great championship team."

It has taken most of the winter to break down that first opinion and realize that the Philadelphia Athletics today may be potentially as strong as the championship A's of 1929, 1930 and 1931.

It won't look the same at all, with the mighty Simmons gone from his knockout spot in the line-up, with the peppery Jimmy Dykes out of the infield and the vetefan strategists, Eddie Collins and Kid Gleason gone from Connie Mack's side on the bench. Gleason died during the winter and the Red Sox took Collins as their new front office manager.

The Athletic line-up this year combines of youth, power and experience. The chances naturally appear most strikingly in the outfield, where three young men who may some day make Philadelphia forget even the clouting prowess of Al Simmons, are roaming wild and free.

Reading from left to right, the youngsters, big, fast and powerful hitters, are Lou Finney, Roger Cramer, and Ed Coleman, all three graduates of the Pacific Coast League.

Coleman, Cramer Good Batters.

Coleman, until he broke a leg last season, was hitting an even .342 and had ousted the veteran Bing Miller; Cramer had taken Haas' job in center and was hitting .341 when he fractured a collar bone; Finney piled up a .348 average with Portland, that led all the hitters in the coast circuit. Connie has produced another sensational youngster, also from the A's farm team in Portland, in Frank Higgins, a big rangy fellow, who can hit and field. Higgins hit .327 with Portland last season, and among his clouts were 33 home runs.

Eric McNair, developed similarly by Mack, proved an outstanding shortstop last year. Max Bishop is still a fine second baseman, a crack lead-off man. There is no better first baseman than 25-year-old, apple-cheeked Jimmie Foxx, .364 hitter, who may surpass Babe Ruth's home run record this year. Jimmy hit 58 last season.

Lefty Grove, George Earnshaw and Rube Walberg are still the pitching "big three" of the majors and this season they will have added support from little Tony Freitas, a southpaw who won ten straight after reporting late last summer; Leroy Mahaffey, constantly threatening to become a star; burly Gowell Claset, southpaw from Montreal in the International League; Jim Peterson, former Pennsylvania husky, and Merritt Cain, of Baltimore.

Mickey Cochrane may no longer be the greatest catcher in baseball, a title now claimed for Bill Dickey, of the Yankees, but he still rates second place. Ed Madjeski, a hard-hitting youngster, will spell him when necessary.

POST MORTEMS . . .

At $52,000 for the season, Babe Ruth will be paid approximately $3 per minute for his duties on the ball field this year . . . Harry Newman, Michigan's All-American quarter back, started and finished his career at Ann Arbor in the same way . . . he kicked a field goal with 30 seconds to play in the first half to beat Purdue in 1930 in his first game . . . and in his last game he kicked a field goal with 30 seconds to play in the first half to beat Minnesota in 1932 . . . there was no scoring in the second half of either game . . . If Manager Peckinpaugh is quoted correctly, his rookie southpaw, Forrest Twogood, seems almost too good to be true . . . Jockey Jake (No Boy) Jacobs is touting the filly Swivel as the Kentucky Derby winner . . . The pitcher who doesn't finish his delivery by stepping forward squarely on the flat of his foot will never develop control, says Clark Griffith . . . who tells a minor leaguer from a big leaguer by the way the former takes his finishing stride on his toe . . . This business of naming golf sticks by numbers has eliminated the old familiar midiron, mashie iron, cleek, putting cleek and midmashie.

Whitey Michelson, famous marathoner, was the author of the greatest act of sportsmanship ever witnessed by Post Mortems . . . it was in The Washington Post Marathon of 1925 . . . Michelson, winner of scores of marathons, was running neck and neck on the last lap of the Ellipse with Vernie Booth, Johns Hopkins University star, as they neared the finish of the ten miles . . . never having seen Booth before, Michelson surmised he was a local youth . . . "Go ahead and win, son," he told Booth, "you're a home town boy, and second place will be all right for me." . . . Booth smiled, and said he was from Baltimore . . . he didn't want to win that way . . . but he'd race Michelson to the finish . . . Michelson smiled back, and with a wave of his arm in farewell, proceeded to leave Booth far behind as he sped to the finish line . . . that's gospel . . . Booth told the story in the dressing room at the Y. M. C. A. after the race . . . Mrs. Roosevelt's canter through Rock Creek Park the other day proved to be a welcome shot in the arm for the riding academy business here.

Ready to Swing War Club for Yanks

Associated Press Photo.

BABE RUTH.

YANKS LOSE TO CARDS, 3 TO 2

Medwick's Homer Is Decisive; Dodgers Win in 13th.

ST. PETERSBURG, Fla., March 22 (A.P.).—A home run by Joe Medwick, Texas League recruit, plus midseason pitching by Dizzy Dean and Tex Carleton, gave the St. Louis Cardinals a 3-to-2 victory over the New York Yankees in the final game of their home and home spring exhibition series today.

Medwick cracked out his first circuit drive off Lefty Gomez in the fourth to put the Cards out in front. The Yankees tied the count in the fifth, but St. Louis put over the winning run in their half of the ninth, a fumble by Crosetti, a sacrifice by Pepper and Charlie Wilson's single sending Allen across the plate.

	R.	H.	E.
St. Louis (N.) 010 100 001	3	6	1
New York (A.) 100 010 000	2	7	3

Carleton, Dean and O'Farrell; Gomez, Devens and Jorgens.

Frederick's Hit in 13th Wins for Dodgers.

Miami, Fla., March 22 (A.P.).—Johnny Frederick's single in the thirteenth inning broke up the Brooklyn-Buffalo exhibition baseball game today and gave the Dodgers a 2-to-1 victory.

	R.	H.	E.
Buffalo (I.) 000 000 100 000 0	1	5	2
Brooklyn (N.) 100 000 000 000 1	2	8	3

Bartules, Gallivan, Lisenbee, Caraway and Crouse; Thurston, Shaute, Ryan and Sukeforth. Picinich.

Foxx Gets Three Hits As A's Win.

Fort Myers, Fla., March 22 (A. P.).—Jimmy Foxx's three hits today were largely responsible for the Philadelphia Athletics' 7-to-6 triumph over the Cincinnati Reds.

Back at his first base popst after a two-day absence with a bruised shoulder, the big league home-run king cracked out a single, a double, and a triple. Left Fielder Lou Finney also contributed a three bagger.

	R.	H.	E.
Cincinnati (N.) ... 020 030 001	6	8	1
Phila. (A.) ... 000 320 20x	7	10	1

Smith, Benton and Manion; Freitas, Mahaffey and Cochrane.

Tribe Wins Pitching Duel.

New Orleans, March 22 (A.P.).—The Cleveland Indians defeated the New Orleans Pelicans today in a pitching duel, 3 to 2, making it four out of five for the Tribe in their exhibition series.

The Indians made all of their six hits and the resultant runs off Lefty Lee, Pelican southpaw. Clint Brown pitched the first five innings for Cleveland, the longest assignment given a Tribe hurler this season. Connally finished the game.

	R.	H.	E.
New Orleans (S.A.). 000 100 100	2	5	0
Cleveland (A.) ... 100 110 00x	3	6	1

Lee, Bryant and Nix, Gautreau; Brown, Connally and Spencer, Myatt.

Cubs Rally to Defeat Missions.

San Francisco, March 22 (A.P.).—Chicago's Cubs continued their winning streak in exhibition games here by defeating the San Francisco Missions, 6-5, today after being blanked for seven innings.

Five runs behind going into the eighth, the Cubs scored six tallies off seven hits to take the lead and coast out. Bert Cole, Mission southpaw, gave the champions an eyeful by holding them scoreless and to two hits for five innings.

	R.	H.	E.
Chicago ... 000 000 060	6	9	0
Missions ... 020 300 000	5	11	3

Herrmann, Henshaw and Campbell, Z. Taylor; Cole, Osborne, Lieber and Duggan.

Greenberg Star as Tiger Yannigans Tie.

San Antonio, Tex., March 22 (A.P.).—Handling 13 fielding chances faultlessly and lifting a lusty three-bagger to center field, Hank Greenberg today played an impressive role with the Yannigans, who held the Detroit Tiger Regulars to a five-run tie in seven innings.

Herring held the Regulars scoreless for four innings while the Yannigans brought in five runs from Wyatt's offerings. Collier took the mound for the Regulars and held the Yannigans scoreless while his mates found Morrow for five runs to tie the score.

Two-Hour Practice Held By Braves.

St. Petersburg, Fla., March 22 (A.P.).—The Boston Braves went through a two-hour batting and fielding practice this morning and spent the

Continued on Page 12, Column 4.

DUSEK FACES GROBMIER TONIGHT

Daviscourt to Battle Grobmier on Auditorium Program.

TWO rasslers long favored locally may be placed on the toboggan at Washington Auditorium tonight.

Scheduling a double wind-up as the big punch of his weekly show, Matchmaker Joe Turner has Able Coleman matched against Ernie Dusek, and Dick Daviscourt against Fred Grobmier.

Coleman, extremely popular here, looms a big popular favorite in his go with Ernie Dusek. Climaxing any number of 30-minute draws with this, their first showdown, the principals are well matched.

The Grobmier-Daviscourt feud should lend considerable zest to a return go in which Fred will endeavor to square an old grudge.

Grobmier Seeking Revenge.

Barely escaping disqualification while slugging Grobmier to defeat last fall, Daviscourt must weather a counterattack equally ferocious to duplicate the stunt tonight.

Frank Judson, big hit of many a card locally, returns against Kansas City's idol, Joe Cox; Karl Davis is matched with Marshall Blackstock, and Hans Kampler pairs off with George Vassell.

The ticket sale continues at Turner's Hotel Annapolis office today, ladies with paying escorts again being guests of the house. Only 25 cents for children under 16.

Princeton Five Added To Georgetown's List

Princeton University yesterday was added to Georgetown's 1933-34 basket ball schedule, the second member of the "Big Three" the Hoyas will play on the court next season.

The Princeton date has been set for Wednesday, December 13. Yale is the other outstanding Eastern opponent the Georgetown basket ball team will oppose. The Hilltoppers journey to New Haven on January 30.

Ross Defeats Petrolle As Canzoneri Watches

Chicago, March 22 (U.P.).—Barney Ross, 23-year-old Chicago youngster, gave Billy Petrolle, the slugging Fargo Express, an artistic 10-round lacing at the Chicago Stadium tonight to earn a chance at Tony Canzoneri's world's lightweight championship. Canzoneri saw the bout.

Ross weighed 135, Petrolle scaled 137¾. Sixteen thousand saw the fight.

Ross' future as championship timber was clearly established as he won nine out of ten rounds from Petrolle. The young Chicagoan did not show great punching power, however. Petrolle took all Ross had and came back for more.

RICK FERRELL SIGNS.

West Palm Beach, Fla., March 22 (A.P.).—Catcher Rick Ferrell, last of the St. Louis Browns' holdouts, tonight signed his contract for 1933.

Terms of the contract were not revealed, but it was believed Ferrell accepted a $7,000 salary. He will begin training tomorrow.

ST. PATRICK'S FIVE WINS.

Chicago, Ill., March 22 (A.P.).—St. Patrick's Academy of Chicago opened defense of its National Catholic High School basket ball championship tonight by defeating the Gibault Patriots of Vincennes, Ind., 30 to 23, in the inaugural game of the tournament.

The Latest Fad is the NEW GLEN PLAID $19.50
MEYERS MEN'S SHOP 1331 F STREET

Brief Parley Ends Wage Battle

Ruppert Quickly Accepts Compromise Offer of Ruth.

Signing Ritual Slated Later; Will Play in Game Tomorrow.

ST. PETERSBURG, Fla., March 22 (U.P.).—The incomparable sight of Babe Ruth lambasting a baseball over the fence was assured the American public for 1933 today, when the famed slugger accepted a one-year contract with the New York Yankees.

He will be paid $52,000 which, counting the weeks he will not be engaged in his business, works out at $1,000 a week. Immediately after the signing, which took place in Ruth's modest 14-room apartment, both he and Col. Jacob Ruppert, owner of the Yankees, claimed a moral victory.

And both were right, for Ruth originally demanded $60,000 and the colonel had insisted all along that he would pay not one penny more than $50,000.

Ruth Calls 1933 Cut "Amputation."

In accepting $52,000, Ruth took a cut (he termed it an "amputation") of $23,000, for his stipend was an even $75,000 in 1932. Today's conference was called at Ruth's suggestion when he heard that Col. Ruppert was preparing to leave for New York to supervise his extensive brewing interests. And it was Ruth who suggested the compromise of $52,000.

Asked after the conference how he felt about the matter, Ruppert replied, "Fine. It only took us a minute to settle it. Ruth asked me to see him. When I got here I asked him what he wanted. He said $52,000, and I said 'It's settled.' That was all there was to it."

Col. Ruppert was asked why he yielded after he had declared $50,000 was the limit.

"I accepted the compromise because the controversy had reached the childish stage. The folks in New York had begun to believe it was just a lot of ballyhoo and all staged in advance. I did not want to string the thing out to ridiculous lengths."

Ruth said he suggested the compromise because he was tired of remaining on the sidelines.

Lure of Game Too Strong For Babe.

"Yeah, I made the offer," Ruth said, "because I want to get going. I wanta be in first-class shape before the season opens and play in those exhibition games. I am going to work out with the team tomorrow and break into the line-up against Boston on Friday. I'm telling you, it was not easy for me to stick on the sidelines with the club playing games."

Today's ceremony was devoid of ballyhoo. That will come later in the week when Ruth's actual contract arrives from New York and he and the

Continued on Page 12, Column 6.

Kenwood Names Ferry Advisory Board Head

A. M. Ferry last night was elected chairman of the advisory board of the Kenwood Golf and Country Club at a meeting during which the following others were elected:

Dr. Karl Henning, vice chairman; Dan Loomis, secretary; C. Royce Hough, golf chairman; Ira L. Tucker, entertainment and house chairman; Paul V. B. Heiss, tennis chairman; Charles H. James, membership chairman; Dr. Edwin H. Ess, ex-officio of membership, and Maj. Frank T. Chamberlin, trapshooting chairman.

James F. Bowen, new club manager, was formally introduced to the board. It was decided to hold another board meeting on March 29.

The golf schedule was presented, but not acted upon.

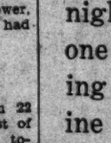

We hesitate to run this 'adv.' because last night we ran a big one in the Star telling about 93 genuine Power-loomed $35 Harris Tweed Suits being put on sale at $24.75—but we're so afraid that you didn't see it that we are repeating the offer here. Of course, this makes it clear that you'd better hurry!

GROSNER of 1325 F STREET

GENERAL A. SHOWS GAMENESS IN TROPICAL PARK DEBUT

Gen. Thatcher Colt Scores By Head

Porter's Dream Second in Feature; Hibala Third.

Flying Dere, 68 to 1, Captures Fifth in Blanket Finish.

TROPICAL PARK, Fla., March 22 (A.P.).—General A., one of the most consistent horses to race at the recent Hialeah Park meeting, returned to winning form here today when he won the Miami Beach Claiming Purse of 7 furlongs. The son of General Thatcher, strongly ridden by Alfred Robertson, displayed rare gameness to beat Porter's Dream by a head in the good time of 1:25 1-5. Hibals earned the show, a length and a half behind. The winner paid $7.50 in an open betting affair.

General A. was last to leave the barrier in a rather straggling start, but Robertson let the horse settle into his stride. The field was well bunched after a quarter mile or so, with Porter's Dream, Beau Jolie and Hibala leading the field.

Porter's Dream Badly Shut Off.

Porter's Dream was badly shut off turning for home. Hibala, which was in front at the time, appeared to cause the interference. General A. came with a mighty rush and after wearing down Hibala held on gamely when Porter's Dream closed very fast after getting clear. Beau Jolie evidently needed the race.

Flying Dere thrilled the crowd when he had the best of a blanket finish to pay $140.50 for a $2 ticket in the fifth event. The long shot beat Polisher by a head, while the heavily played Bolinty lost the place by a neck. Polisher and Bolinty vied for the lead while Flying Dere kept well up in third place. Turning for home the ultimate winner started a powerful drive on the outside and got up in the closing strides. The victory was Jockey Westrope's second of the day.

Canoe Club, Shoreham In Water Polo Contest

Washington Canoe Club and the Shoreham team will clash tonight at 8 o'clock at the Shoreham pool in the third game of the District of Columbia A. A. U. water polo championship.

The winner of this game will clash with the Colonials in the championship finals on March 31. To the winning team will go the A. A. U. title trophy.

AGUA CALIENTE RESULTS.

(Associated Press.)

FIRST—Four furlongs; purse, $400; for maiden 2-year-old fillies.
*Georgie B., 116 (N. Richardson), 15.20 8.20 3.00
Carmel, 116 (G. Smith) 4.60 4.20
Clovinia, 116 (J. Maiben) 2.40
*Early Star, Real Crystal, Adah, †Amy Cooper, *Marcella, Losing Clon, Chupita, Fidelis B. and Losing Fil also ran. Time, 0:48 2-5. *O'Connell entry. †Meadow-brook entry.

SECOND—Six furlongs (out of chute); purse, $400; claiming; for 4-year-olds and upward.
Sun Thrills, 109 (R. Molter) 93.80 24.40 24.00
Lakeland, 109 (G. Smith) 12.60 6.60
Pop, 109 (F. Baker) 17.60
Bob Blackburn, Thistle Dick, *Buster H., Blue Middy, *Face Cream, Mardie, Rouge Knight, Run Shot and *Old Mark also ran. Time, 1:13 2-5. *Field.

THIRD—Five and one-half furlongs; purse, $400; claiming; for 3-year-olds.
Pretty Monk, 109 (Humphries), 56.00 14.80 12.20
Custodian, 105 (Grayson) 11.60 8.60
Princess Val, 101 (Springer) 24.40
Xingu, Happy Knot, *Larry Shot, Voltina, Deeple, Barbadoes, *Dixie Binder, Singing River, *All Feet also ran. Time, 1:07 2-5. *Field.

FOURTH—Six furlongs (out of chute); purse, $400; claiming; for 4-year-olds and upward.
Prefer, 103 (Wright) 5.80 3.60 3.40
Miss Cheyenne, 100 (Springer) .. 16.60 4.40
Longus, 108 (Simmons) 6.00
Sir Satin, Peggy J., Pawn, Bud Broom, Ervast, Gerard also ran. Time, 1:11 2-5.

FIFTH—Five and one-half furlongs; handicap purse, $600; for 3-year-olds and upward.
Joe Flores, 98 (Grayson), 14.20 4.00 3.00
Up, 111 (L. Humphries) 2.60 2.80
Hokuao, 101 (W. Saunders) 3.60
Hueu, Satin Spar, Mad Pursuit also ran. Time, 1:05.

SIXTH—Mile and an eighth; purse, $400; for 4-year-olds and upward; claiming.
Dark Ray, 106 (F. Springer) 3.80 2.60 2.40
Frank D., 111 (L. Bernius) 5.40 3.40
Bunyor, 116 (J. Longden) 3.00
Jay Walker, *La Fiorelle, *Time Shot, Navy Girl, Pat O'Connor, *Alawitt, Charming Homme, Harpoon, Fair Catch also ran. Time, 1:55. *Field.

SEVENTH—One and one-sixteenth miles; purse, $400; claiming; 3-year-olds and upward.
War Over, 98 (Springer).. 56.20 15.00 7.20
Playbird, 113 (Scott) 4.40 3.40
Veruzza, 103 (Wright) 4.40
*Seths Bacon, Highway, *Hec, Patsy Carter, Rosie Cora, Very French, *Fair Allan, Judge Austin, Diodoro also ran. Time, 1:49 1-5. *Field.

EIGHTH—One and one-sixteenth miles; purse, $400; claiming; 3-year-olds and upward.
Montanaro, 118 (Matt) 2.40 2.40 2.60
Salz, 115 (G. Smith) 3.00 2.40
Cordon Bleu, 112 (Hillman) 5.00
Argon, Wee Chap, El Monte, Beowulf, California Beauty, Adorable Cargo, Lady Diskin also ran. Time, 1:48.

FAIR GROUNDS ENTRIES.

(Associated Press.)

FIRST RACE—Four furlongs; purse, $400; claiming; for 2-year-old maiden colts and geldings.
1 San Gaff.......110 | 7 Morair 113
2 Albans ....110 | 8 Araline 113
3 Legality ....110 | 9 Little Patriot..110
4 Golden Knight...110 | 10 Gen. Parth.....110
5 Copain ....110 | 11 I Prevail.......110
6 Resubmission ....110 | 12 Prince Star.....110

SECOND RACE—Six furlongs; purse, $400; claiming; for 4-year-olds and upward.
1 The Fren. Rose.113 | 7 *Delma Dunn..105
2 *Light Nun......105 | 8 Booby Bird....110
3 *Lova Ormont....105 | 9 Head First.....110
4 *Facsimile .....105 | 10 Plucky Girl....110
5 *Boyish Bob .....105 | 11 *La Bellotte...105
6 Highland Fling.110 | 12 Ciella 110

THIRD RACE—Six furlongs; purse, $400; claiming; for 4-year-olds and upward.
1 Little Nap......110 | 7 *Lit. Marcelle..104
2 *Blighter ......106 | 8 Toltec 114
3 Piddler ....114 | 9 Abe Furst.......116
4 Lee Highway.....110 | 10 Santander 110
5 Halliard ....110 | 11 *Round Up.......105
6 Dr. Syntax......114 | 12 Our Grief.......105

FOURTH RACE — Six furlongs; purse, $400; claiming; for 3-year-olds.
1 The Spy.........110 | 5 Sunnyside Up...104
2 Muslet ....112 | 6 *Slapstick 107
3 Modesto ....111 | 7 Miss Careful....115
4 *Archwood 102

FIFTH RACE—One mile; purse, $400; allowances; for 3-year-olds and upward.
1 Frumper ....109 | 5 El Puma.........103
2 Barry ....95 | 6 Zenka 100
3 Jimmy Sutro.....110 | 7 Zekiel 105
4 War Plane.......114

SIXTH RACE—One and one-sixteenth miles; purse, $600; claiming; for 3-year-olds.
1 *Dreamy Belle..106 | 7 *Chat Eagle....113
2 *Shady Girl.....104 | 8 *Aileen C.......104
3 *Princess Peri..106 | 9 *Maechute 107
4 Go Fetch.......112 | 10 *Catino 111
5 Ulmer ....112 | 11 *Sweeprush 115
6 Grimace 109

SEVENTH RACE—One and one-sixteenth miles; purse, $400; claiming; for 3-year-olds.
1 Renounce ....107 | 7 *Le Ministre.....111
2 *Sand Boot......113 | 8 O'Connell 112
3 Bloki ....112 | 9 *Joe Macaw.......107
4 *Mast Lady......102 | 10 Dunair 116
5 *Hopulikit .....107 | 11 Miss Alden.......107
6 *North Shadow..102 | 12 *Whitharral 109

EIGHTH RACE—One and one-eighth miles; purse, $400; claiming; for 4-year-olds and upward.
1 Hal Riley.......114 | 7 *Kenashaw 114
2 Playbill ....114 | 8 *Mekachee 109
3 *Francock ....109 | 9 Mintmaid 109
4 Riff Raff........114 | 10 For. Relations..114
5 *Honohina ......109 | 11 *Kelso 109
6 Bounder ....114 | 12 Herb Ashby......114
*Apprentice allowance claimed.
Weather, clear; track, fast.

Gallagher Presented Championship Cup

Post Staff Photo.

The Mastro-Olsen trophy, emblematic of the District of Columbia heavyweight boxing championship, was presented Marty Gallagher yesterday at the Fox Theater by the donors, who are members of the "Follow Thru" company. Left to right, are Earl Mastro, ranking No. 2 featherweight of the world last year; Miss Olive Olsen, and Gallagher.

Sarron and Gelb Clash at Portner's

Hungarian Champion to Meet Dixie Star in Next Feature.

With two smashing victories to his credit since his invasion of this section two months ago, Pete Sarron, Dixie featherweight champion, will face the acid test of his local campaign Tuesday night at Portner's Arena, where he encounters Miki Gelb, Hungarian titleholder, in the eight-round headline bout of the weekly program for the benefit of the Alexandria Day Nursery.

Gelb's appearance at Portner's promises to lure another large crowd. Featherweight and lightweight champion of Hungary, Gelb, a Hungarian Jew, won 328 bouts while fighting as an amateur, annexing the European flyweight, featherweight and lightweight titles before turning professional.

The supporting cast to the Sarron-Gelb fight will bring into action boys well known around this way. LeRoy Dougan, late of Blytheville, Ark., who won four fights in a row before losing to Eddie Burl, returns to duty on the fistic front in a six-round semi-windup with Billy Landers, blond buzz saw from Norfolk, whose last two fights at Portner's resulted in knockouts.

In another six-rounder, Arthur DeBeve, battle-scarred French battler, will engage Jackie Levinson, fighting Norfolk, Va., boy, who beat Bob Lowry recently at Portner's. The "Terminal Bulldog," Billy Strickler, will step six rounds with Ken Overlin, conqueror of Joe Smallwood and Bob Tow.

A four-rounder also will be added by Matchmaker Frankie Mann, giving the program a total of 30 rounds.

RED BARRY MEETS SHUCO.

Tony Shuco, regarded as the light-heavyweight champion of New England, has been matched to fight Donald (Red) Barry, Washington heavyweight and veteran of over 60 battles, on March 30 in New Haven, Conn., in the first of a number of bouts which his manager, Mushky Jackson, has arranged in an effort to whip him into tip-top shape in his drive to championship honors. They will step 10 rounds.

BEERS' LOSS IS FELT AT WESTERN

Track Team at Least 8 Points Weaker Than in 1932.

FROM Western High School comes word that the 1933 track team will be approximately eight points weaker than the squad that sported the maroon last season. The reason is simple enough. Bill Beers graduated.

Beers won the everlasting gratitude of Western matriculates and alumni with his fine work in the interhigh school championship meet last year, which was rewarded with 8½ points and saved the school from the dishonor of an ignominous goose-egg. His specialty was broad-jumping. He lifted himself far enough over the soil at Central stadium to establish a new record for the meet. But when points were needed he performed in other events and usually made a few.

About 20 lads are working under the direction of Coach Dan Ahern, but none have shown extraordinary promise. One veteran, Sholtes, a dash man, is included in the group.

Other pastimes occupying the attention of Western athletes are golf and tennis, in which elaborate schedules have been prepared for the teams. Gardner and Hale are the only two members of the golf team who will not be back, and Coach Murphy has a wealth of promising material from which to mold his team.

ARROWS WIN BY POINT.

The Arrows nosed out Mount Rainier, 32-31, last night, with Moulton leading his team's attack with 12 points. A. Billman, with 20 points, was the individual star for Mount Rainier.

Arrows.	G	FG	P	Mt. Rainier.	G	FG	P
Bryant.rf	4	0	8	R.Billman.rf	3	1	7
Sidell.lf	2	0	4	Owen.lf	0	0	0
Moulton.c	5	2	12	Smith.c	1	0	2
C.Cross.rg	4	0	8	A.Billman.rg	10	0	20
Kennedy.lg	0	0	0	S.Billman.lg	1	0	2
Totals	15	2	32	Totals	15	1	31

Third Corps Boxers In Finals Tonight

Semifinal, Title Rounds Scheduled at Carlins in Baltimore.

Baltimore, March 22 (A.P.).—Thirty-two semifinalists in the annual boxing championship tournament of the Thirds Corps Army Area trained in Baltimore gymnasiums today in preparation for 24 bouts to be staged at Carlin's Arena here tomorrow night.

Semifinal bouts will begin at 8 o'clock with the finals following them. Fighters representing Forts Howard, Meade, Myer, Humphreys, Washington and Hoyle, the Carlisle Barracks and the Holabird Quartermaster Depot, are represented.

Gen. Paul B. Malone, commanding officer of the Thirds Corps Area, will attend with officers from Washington, nearby Army posts and the Maryland National Guard as his guests, tournament officials said.

Crop Tossers Near Government Crown

Crop Production Loan Office maintained its one-game lead over the Investigation quintet in the Government League by defeating the District Fire Department, 35 to 25, at Bolling Field.

Crop P. L. O.	G	FG	P	D. C. Fire.	G	FG	P
Johnson.f	4	2	10	Jones.f	2	0	4
P.Asher.f	0	0	0	Painter.f	3	0	6
Hart.f	1	3	5	Harrington.c	1	3	5
Dennis.f	0	0	0	Essex.g	3	2	8
Parrack.c	4	2	10	Galiota.g	1	0	2
Boyd.g	2	0	4				
Burton.g	0	1	1	Totals	10	5	25
J.Asher.g	2	1	5				
Totals	13	9	35				

BRAVES SLAM BALL; OTHER CAMP NEWS

Continued from Page 11.

afternoon watching the St. Louis Cardinals upset the New York Yankees at Waterfront Park, the Tribal training site.

The Braves, who have dropped four games in a row to the Yanks, will resume the exhibition warfare with the world champions tomorrow.

McManus Demands More Hitting From Red Sox.

Sarasota, Fla., March 22 (A.P.).—After warning several of his players that their batting would have to show immediate improvement or they would be released, Manager Marty McManus today sent his Boston Red Sox squad through a full nine-inning practice game. McManus' team collected 11 hits but was beaten, 10-5, by the nine led by Bob Fothergill.

Haas' Injury Causes Chisox Shift.

Pasadena, Calif., March 22 A.P.).—Lew Fonseca juggled the Chicago White Sox outfield today to fill the place of George (Mule) Haas, whose ankle injury may keep him out of action for more than a week.

Al Simmons held his regular spot in left, but Evar Swanson, Red Kress and Elias Funk divided up the session, shifting from center to right and back again.

Giants Rally in Seventh To Beat Pirates.

Los Angeles, March 22 (A.P.).—A 4-run rally in the last half of the seventh inning gave the New York Giants a 6-to-5 victory over Pittsburgh in an exhibition baseball game today.

The score had been tied at 2-all until the seventh, when the Pirates engaged in a scoring spree and put across 3 runs, only to be outdone by the slugging New Yorkers. Manager Bill Terry of the Giants hit a home run in the fifth.

		R.	H.	E.
Pittsburgh (N.)	000 200 300—	5	7	1
New York (N.)	010 010 40x—	6	14	2

Harris, Birkofer and Padden; Fitzsimmons, Spencer and Mancuso.

Philadelphia (N.)	100 110 041—	8	13	2
Newark (I.L.)	000 020 000—	2	7	2

Elliott, Rhem, Collins nad Davis. Todd; Weaver, Meadows and Hargreave.

AT THE POST

with Bill Bennings

DEAR AL: TROPICAL PARK, MARCH 22.

Well, friend, I guess I'm just the feature-race kid. I slipped you General A. when most of the selectors were looking out the window. However, that's as far as I can go on my picks for today. The others did a lot of running, but failed to go places—at least not fast enough for financial purposes. But I have a rubber chin and the knocks just bounce off. Tonight I have been deep in the books and I have dug up some that I expect to be worthy of the Bennings stamp of approval. Get on the line. BILL.

FIRST RACE — UPPERCUT did everything I asked of him the other day and I see no reason why he can't make it two in a row. Looks like he will have to beat the faint-hearted, but speedy, JUDGE PRIMROSE. The sleeper here may be INDIANTOWN, which prefers a sprint and gets in fairly light.

SECOND RACE — BETTY WEE turned in a good effort the last time and off that performance I'm going to try to make her beat this group home. FIRENECK and EREBUS appear to be the most threatening of the remainder of the field.

THIRD RACE—FLYING SAILOR, a brilliant performer hereabouts, is dropped in a cheap field which I believe he should take. If there is to be a battle for the big award, I look for ORILEY, an easy winner here, to have a hand in it. SALUT D'AMOUR gets in with a feather impost and is dangerous.

FOURTH RACE—STARBOARD LIGHT is all marked up with apprentice allowances in the entries, but must tote 113 pounds just the same. I see this one the winner, however. BOSCOBEL is in fair form. BROWN WISDOM evidently is not himself, but can show.

FIFTH RACE—CHU CHU is in clever hands and is ready to crack down with a startling race. Tomorrow may be the day and I don't want you to be left out in the cold. Carries only 103 pounds and is in fairly cheap company. BLACKMOCK and MATADI for the rest of it.

SIXTH RACE—This race is something near the brand that RUANE wants. This veteran has shown signs of a new lease on life and may show surprising form. LUCKY CARTER for the place and DONIE, dangerous if right, to show.

SEVENTH RACE—BICHLORIDE has knocked at the door and may do some lively stepping in this heat. DODIODO and ENERGETIC BOY for the remainder.

THE POST'S CONSENSUS AT TROPICAL PARK

The following consensus has been compiled by The Post from the selections of the leading handicappers of the turf. The figures show how the selections were rated.

CONSENSUS OF LEADING HANDICAPPERS

First Race.	Second Race.	Third Race.	Fourth Race.	Fifth Race.	Sixth Race.	Seventh Race.
Memor. Dear (27)	Betty Wee (20)	Flying Sailor (32)	Starb. Light (21)	Blackmock (32)	Gabbo (21)	Dodiodo (19)
J. Primrose (23)	Fire Neck (17)	Orliey (13)	Brn. Wisdom (16)	Matadi (16)	Lucky Carter (20)	Bichloride (19)
Uppercut (12)	Topple (11)	Sal. D'Amour (12)	Boscobel (16)	Don Romiro (9)	Ruane (13)	Energetic Boy (14

BENNINGS, WASHINGTON POST

Uppercut	Betty Wee	Flying Sailor	Starboard Light	Chu Chu	Ruane	Bichloride
Judge Primrose	Fire Neck	Orliey	Boscobel	Blackmock	Lucky Carter	Dodiodo
Indiantown	Erebus	Salut D'Amour	Brown Wisdom	Matadi	Donie	Energetic Boy

LOUISVILLE TIMES, ASSOCIATED PRESS

Memories Dear	God o' War	Blackmock	Brass Monkey	Matadi	Sun Friar	Energetic Boy
Judge Primrose	Breezing On	Orliey	Boscobel	Blackmock	Torealong	Lonesome Pine
Uppercut	Topple	Whileaway	Starboard Light	Votan	Gabbo	Bun D.

U. S. Entries Backed in Chase

9 American-Owned Horses in Grand National Field.

By FRANK H. KING.

AINTREE, England, March 22 (A.P.).—Though lightly regarded by the experts, as well as bookmakers, the traditional success of outsiders in the Grand National Steeplechase reacted today to the favor of Mrs. T. H. Somerville's Trouble Maker. The 10-year-old jumper is the only American homebred due to compete in the ninety-fourth running of the famous race this Friday.

Meanwhile Golden Miller and Gregalach, the latter a former winner, remain cofavorites in a field of about 30 contenders for honors over the 4½ miles of flat racing, barriers and water hazards.

Among the eight other American-owned entries, there will be plenty of sentiment, if not English pounds, backing Dusty Foot, owned by the young American sportsman, John Hay Whitney, and ridden by George H. (Pete) Bostwick, wealthy amateur jockey from the United States. Dusty Foot was quoted at 40 to 1 today.

"I anticipate a thrilling ride around the most difficult course in the world," said Bostwick today. "This will be the first time I've ridden in the Grand National and, indeed, I've never yet even seen Aintree, but I feel confident that with Dusty Foot I've a tip-top chance."

Two American homebreds have failed at Aintree in recent years. Sea Soldier plodded the course last year, finishing eighth. Billy Barton came in second in 1928, but tumbled out of the running in 1929, when there was the biggest field in Aintree history—66 starters, 10 finishers.

MAJESTIC NINE DRILLS.

The Majestic Radio ball tossers will practice Sunday afternoon at 3 o'clock on the Rosedale diamond. All players are requested to report. The Radiomen will tackle the St. Mary's Celtics Sunday, April 9, in their opening game.

PARILLE WINS ON POINTS.

Paris, March 22 (A.P.).—The Argentine heavyweight, Vincent Parille, outpointed Maurice Griselle, French heavyweight champion, in a 10-round bout here tonight.

FAIR GROUNDS RESULTS.

(Associated Press.)

FIRST—Four furlongs; purse, $400; claiming; 2-year-olds.
Dessner, 112 (A. Pascuma)..4.60 3.60 3.00
Cherry Time, 112 (C. Meyer) 3.20 2.40
Notify, 111 (R. Finnerty) 3.80
Courtburn, Grey Hip, Hildur Prince, Urchin, *Miss M. Lutz, Clothtop, *Pat Grand, Candle Fly also ran. Time, 0:49. *Field.

SECOND—Six furlongs; purse, $400; claiming; 4-year-olds and upward; colts, horses and geldings.
Roycrofter, 112 (McCoy) 4.40 3.40 3.00
Zone, 112 (K. McCray) 3.80 3.00
Rain or Shine, 107 (A. Beck) 6.20
Solus, Sir Romeo, *Oshkosh, Well Heeled, Sash Cap, Jeff O'Nell, Red Vest, *Top Cloud also ran. Time, 1:14 4-5. *Field.

THIRD—Six furlongs; purse, $400; special weights; maiden 3-year-olds.
Contraband, 115 (A. Pascuma) 5.20 3.40 3.60
Concierge, 115 (R. D. Stuller) .. 8.60 6.80
Mi Cara, 110 (T. P. Martin) 6.80
*Trinity Girl, Polly Ewell, Red Fellow, Active American, Breeches, Octavio, *His Brook, *Ruth F., Squak also ran. Time, 1:14 4-5. *Field.

FOURTH—Six furlongs; purse, $400; claiming; 3-year-olds and upward.
Ante Bellum, 109 (A. Beck) 10.60 5.40 3.00
Nyack, 114 (C. Hanauer) 5.40 3.80
Hot Shot, 114 (E. Arcaro) 3.80
Whipper Cracker, Making Bubbles, Campdore, Chatterene, All Upset, Royal Treasure, Durva also ran. Time, 1:13 3-5.

FIFTH—Mile and a sixteenth; purse, $400; allowances; 3-year-olds.
Strideaway, 112 (A. Beck).. 2.80 2.40 2.10
Gyro, 105 (J. Kacala) 4.20 2.40
Kilmore, 107 (C. McTague) 2.40
Last Bid, Eva B. also ran. Time, 1:47 3-5.

SIXTH—Mile and one-eighth; purse, $500; for 4-year-olds and upward; claiming.
Axenby, 105 (J. Kacala) .. 10.60 6.80 4.20
General Toy, 105 (De Wese) .. 13.20 5.20
Orgysis, 106 (L. Ruder) 5.20
Excellency, Crowned Head, Wolverine, Bill Seth, Southland Lad, Reservation and Jacquelyn Coogle also ran. Time, 1:55 4-5.

SEVENTH—One and one-eighth miles; purse, $400; claiming; for 4-year-olds and upward.
Ricciardo, 111 (Dickson) ..17.60 6.80 3.40
Golden West, 110 (Pascuma) 7.20 4.20
Yarrow, 110 (McCray) 9.80
Make Believe, Pacheco, *Prats, Santerne, Hold Hard, Monocle, *Broad Axe also ran. Time, 1:55 3-5. *Field.

EIGHTH—One and one-sixteenth miles; purse, $400; claiming; for 4-year-olds and upward; fillies and mares.
Lady Gibson, 107 (Dickson) .12.20 3.60 3.60
Imelda, 105 (Dupuy) 3.20 2.80
Piecemeal, 105 (Kacala) 4.40
Purlie, Tight Rope, Transgression, *Rivet, *La Famme, Lady Menifee, Super Toy, Rave also ran. Time, 1:49. *Field.

TROPICAL PARK ENTRIES.

(Associated Press.)

FIRST RACE—Five and one-half furlongs; purse, $500; claiming; for 3-year-olds and upward.
1 Judge Primrose.114 | 10 Don't Blush...106
2 Bran Muffin.....98 | 11 Please 111
3 Uppercut ....110 | 12 Calgary Kay...114
4 Memories Dear..113 | 13 Mynah 105
5 Screech ....98 | 14 Grace Blotter..101
6 Morush ....106 | 15 Chiltenny 110
7 Gamma Delta....103 | 16 Opossum 114
8 Indian Legend...111 | 17 Indiantown 106
9 †Jim Macaw......103 | 18 Primer 110

SECOND RACE—Four furlongs; purse, $500; maidens; the Red Road; for 2-year-olds.
1 Topple ....116 | 10 Cuirassier 116
2 Breezing On.....116 | 11 Yankee Waters.113
3 Lady Kenneally.113 | 12 Moral Miss.....113
4 Erebus ....116 | 13 If Ida..........113
5 Fire Neck.......116 | 14 Lulabay 113
6 Betty Wee.......113 | 15 God o' War......116
7 Dozeless ....116 | 16 Sun Dora........113
8 Agasun ....116 | 17 Hunter Lyon.....116
9 Hoosier's Pride.116 | 18 Myra Play.......113

THIRD RACE—Five and one-half furlongs; purse, $500; claiming; for 3-year-olds and upward.
1 Flyer ....111 | 10 *Chief Almgren.105
2 Whileaway ......111 | 11 Shasta Lover...111
3 *Premeditate ...101 | 12 Craigco 114
4 Boiling Over....106 | 13 *Polyfon 106
5 Flying Sailor...110 | 14 Rosevolt 109
6 Principio ......114 | 15 Blackboard 111
7 †O'Riley ....103 | 16 †R. K. Girl.....99
8 Gritford ....103 | 17 Leflore 111
9 *Salut d'Amour. 98

FOURTH RACE—One mile; purse, $600; claiming; the Tamiami; for 4-year-olds and upward.
1 Clean Play......112 | 6 Garlic 116
2 Shoo ....103 | 7 Brown Wisdom..108
3 Brass Monkey...116 | 8 Busted 108
4 †Boscobel ......110 | 9 Barcelona Pete..112
5 †Starb'd Light..113

FIFTH RACE—One mile; purse, $600; claiming; for 4-year-olds and upward.
1 Blackmock ......112 | 6 *Votan 107
2 †Peace Lady.....112 | 7 Matadi 116
3 Chu Chu........103 | 8 Englewood 107
4 Don Romiro......112 | 9 Simple Singer...108
5 †Honey Locust.. 96

SIXTH RACE—One and one-eighth miles; purse, $500; claiming; for 4-year-olds and upward.
1 †Flagg Porter...104 | 10 Eveline F.......111
2 Gabbo ....106 | 11 Dunrock 111
3 Sun Friar.......111 | 12 *Donie 106
4 *Lady Dean......106 | 13 *Lucky Carter..106
5 *Ruane ....106 | 14 †Redivivus 104
6 *Plutarch ......111 | 15 Nuckol's Boy....111
7 Dark Abbot......111 | 16 †Radio Service.104
8 Torealong ......116 | 17 Prepare 111
9 Pretty Penny....106

SEVENTH RACE—One and one-sixteenth miles; purse, $500; claiming; for 3-year-olds.
1 *Lonesome Pine.101 | 6 Bun D..........107
2 Unsettled ......104 | 7 †Spot Pot.......100
3 *Dodiodo ....104 | 8 Energetic Boy..112
4 *Bichloride ....104 | 9 †Via Appia.......97
5 Whangdoodle 109
*5 lbs. apprentice allowance claimed.
†7 lbs. apprentice allowance claimed.

BLUE COALS PRACTICE.

Manager "Wee Willie" Glasgow, of the Griffith Blue Coals, has obtained the Rosedale Playgrounds for practice Sunday and asks all candidates to report promptly at 11 o'clock.

Victory in Grand National Pete Bostwick's Life Aim

Young U. S. Amateur Will Ride Whitney's 40-to-1 Shot.

LONDON, March 22 (A.P.).—George H. (Pete) Bostwick, already acclaimed the leading amateur rider of the United States, can claim that rank in the world if he rides J. H. (Jock) Whitney's Dusty Foot to victory Friday in the Grand National Steeplechase at Aintree.

Already popularly admired in England for such performances as last Saturday when he rode two winners at Sandown, Bostwick's fate on Dusty Foot is awaited with much interest.

For the young American, also famed as a polo player, the Aintree classic will be one of his biggest racing adventures.

Hopes to Realize Life Ambition.

"I shall realize my life ambition if I can win the race for Whitney," Bostwick told the Associated Press today.

"Dusty Foot can jump a country remarkably well and he should be able to stay the distance, providing we can both escape trouble and interference from loose horses.

"I anticipate a thrilling ride around the most difficult steeplechase course in the world. This will be the first time I've ridden the Grand National and indeed I've never yet even seen Aintree, but I feel confident that with Dusty Foot I've a tiptop chance of going one better than Billy Barton did in 1928 when he finished second.

"I like riding in England as the fences are bigger than in America and the going usually is softer and in better galloping condition."

Associated Press Photo.

G. H. (PETE) BOSTWICK.

Dusty Foot, at odds of 40 to 1, is a good outsider. Other betting still is unchanged with Gregalach and Golden Miller, joint favorites at 9 to 1. The only American-bred horse among the nine American-owned who will race, Mrs. T. H. Somerville's Trouble Maker is little fancied at 66 to 1. Many of the Grand National horses are not yet at Aintree and there were few workouts at Liverpool this morning. Most of the probable starting field of 30 to 35 horses will be on the grounds tomorrow waiting the big test of Friday.

District League Title To Delaware-Hudson

With a sweeping passing and shooting attack, Delaware and Hudson's basket ball team last night was crowned champions of the District of Columbia Amateur League by turning back the Boys Club, 34 to 18.

D. & H.	G	FG	P	Boys Club.	G	FG	P
Weigel.f	7	3	17	Pannella.f	1	0	2
Augusterfer.f	1	1	3	Gregorio.f	0	0	0
Garber.f	2	1	5	Cole.f	3	1	7
Cappelli.f	0	0	0	Tipton.f	0	0	0
Beach.c	1	1	3	Money.c	0	0	0
Ball.g	2	1	5	Keyser.c	2	0	4
Gearty.g	0	1	1	Lassise.g	0	2	2
Gubisch.g	0	0	0	Mandes.g	0	0	0
				Bruder.g	1	1	3
Totals	13	8	34	Naus.g	0	0	0
				Totals	7	4	18

Referee—Keppel (A. B.).

RUTH SIGNS FOR YEAR AT $52,000 SALARY

Continued from Page 11.

colonel go through the old ritual for the benefit of the cameramen.

In signing for $52,000, Ruth reduced his salary to the same figure he received in 1922. He was paid $52,000 in 1922, 1923, 1924, 1925 and 1926. In 1927, he was boosted to $70,000. In 1930, he was given another raise, this time to $80,000, which was continued the following year.

Ruth's salary in 1914, the year in which he made his baseball debut with the Baltimore Orioles, was $600.

St. Petersburg, Fla., March 22 (U. P.).—Here is a table showing how Babe Ruth's salary grew to $80,000 and then began to recede in 1932:

1914	Baltimore	$600
1914	Providence, Boston	1,300
1915	Boston	3,500
1916	Boston	3,500
1917	Boston	5,000
1918	Boston	7,000
1919	Boston	10,000
1920	New York	20,000
1921	New York	30,000
1922	New York	52,000
1923	New York	52,000
1924	New York	52,000
1925	New York	52,000
1926	New York	52,000
1927	New York	70,000
1928	New York	70,000
1929	New York	70,000
1930	New York	80,000
1931	New York	80,000
1932	New York	75,000
1933	New York	52,000

PARAMOUNT FIVE WINS.

Paramount.	G	FG	P	Swann Serv.	G	FG	P
Fry.rf	6	1	13	McDonald.rf	6	1	13
Saxe.lf	1	0	2	Neri.lf	1	0	2
Lembeck.lf	1	0	2	James.c	3	0	6
Evans.c	1	1	3	Mulvihill.rg	0	1	1
Rodes.rg	3	0	6	Cossette.lg	2	0	4
Delisio.rg	0	0	0				
Wagner.lg	2	0	4	Totals	12	2	26
Totals	14	2	30				

AGUA CALIENTE ENTRIES.

(Associated Press.)

FIRST RACE—Four furlongs; purse, $400; for 2-year-old maidens.
1 Campillo ....116 | 8 ‡Speedy George.116
2 Crystal Flyer....116 | 9 Wichita City....116
3 San Ramon......116 | 10 †Geo. Holiday..116
4 Little Heal......116 | 11 Ridgewood 116
5 Hey Kelly.......116 | 12 Jerry C.........116
6 †Ashmont ....116 | 13 Ancelot 116
7 Johnnie D.......116 | 14 †Pickard 116
†W. F. Axton entry.
‡E. Connel entry.

SECOND RACE—Six furlongs; purse, $400; claiming; for 3-year-olds.
1 Wanda D.........97 | 9 Dimock 108
2 Orrin ....105 | 10 Black Minnie...103
3 Irish Peer......102 | 11 Flyfast 101
4 Deep Beach.......97 | 12 Bright Monk....102
5 Patsie L........101 | 13 Governess 97
6 Ramsay Mac......102 | 14 John P. Mills...102
7 Genevieve M.....104 | 15 Anzonette 97
8 Dawn Breeze.....102 | 16 Spindle 102

THIRD RACE—Six furlongs (chute); purse, $400; claiming; for 3-year-olds.
1 Mar Jean.........97 | 9 Lemme Doit.....102
2 Miss Timidity..101 | 10 Principality ...105
3 Lanty Boy.......102 | 11 Patricia Grey..104
4 Scutari ....102 | 12 Durb 97
5 Purzana ....102 | 13 South. Charm...101
6 Aspador ....102 | 14 Fair Lay.........97
7 Easter Luck......97 | 15 Remie 102
8 Lady T'nament.101 | 16 Chatwink 106

FOURTH RACE—Four furlongs; purse, $500; allowances; the Progress; for 2-year-olds.
1 †Drole Polly....117 | 5 Pompohone 113
2 Gold Clasp......113 | 6 †Cursor 110
3 Beckoned ....110 | 7 Swift Return...116
4 Gene D..........113
†T. C. Worden entry.

FIFTH RACE—Six furlongs (chute); purse, $400; claiming; for 4-year-olds and upward.
1 *High Color....107 | 10 Valley Sun....104
2 Lampblack ......112 | 11 *Sakura 98
3 Don Alvaro......112 | 12 *Ima Dreamer..112
4 Jack B..........112 | 13 Anth'y Wayne..117
5 *Bellarion .....107 | 14 Knight's Cap..112
6 *H'dsome Belle.102 | 15 Maxie Binder...107
7 *Chub ....112 | 16 *Rendezvous ..104
8 Westire ....112 | 17 Altavar 112
9 Koji ....112 | 18 *Vera Crofton..102

SIXTH RACE—One mile and 70 yards; purse, $400; claiming; for 3-year-olds and upward.
1 Plum Shot........98 | 7 Ruthie 111
2 *Kisch. Macher.102 | 8 *Gene Oliver...111
3 *Bayamo ....112 | 9 Tecolote 116
4 *Miss Sage......106 | 10 *Bea 102
5 *Jesso ....97 | 11 *Mas. Plumber.111
6 *Lieut. Kelly...111 | 12 *Sinner 102

SEVENTH RACE—One mile and 70 yards; purse, $400; claiming; for 3-year-olds and upward.
1 *El Cheevito....107 | 7 Wash. Rose.....107
2 *Water Mark......111 | 8 *Boyd McGee....111
3 *Silver Bond.....107 | 9 Quetor 112
4 *Timbus ....111 | 10 *My Own Lad....112
5 *Nappus ....102 | 11 *Dealer 112
6 *Cadydid ....106 | 12 *Tom. Kirnan...117

EIGHTH RACE—One and one-quarter miles (chute); purse, $400; claiming; for 4-year-olds and upward.
1 Big Bo..........111 | 6 Brown Thistle..112
2 *Voltear ....108 | 7 *Argue 108
3 *Fran. Seymour.105 | 8 Diggins 113
4 *Comradeship ...105 | 9 *Chuno 105
5 *Nihil 106
*Apprentice allownace claimed.
Weather, clear; track, fast.

SWANEE AFTER BALL GAMES.

C. E. Derby, manager of the Swanee A. C. Baseball Team, is anxious to arrange practice and regular games with outfits in the District and vicinity. He may be reached at 237 Ninth street southeast.

Millers Win Feature In Southeast Event

Three fast games were staged in the Southeast Community Center tournament last night at Hine Junior High School, Miller Furniture Co. taking the Marines, 59 to 34, Naval Reserves winning from Buckeyes, 33 to 30, and Friendship House trimming the Eastons, 49 to 41.

Tonight's games will see Easton's play the Marines at 7:15, Naval Reserves vs. Mercurys at 8:15 and Congress Heights vs. Marions at 9:15.

Naval Res.	G	FG	P	Buckeyes.	G	FG	P
Ellington.lf	2	2	6	B.Kane.lf	5	2	12
Thomas.rf	3	1	7	J.Kane.rf	1	0	2
Boyd.c	1	2	4	Dillon.c	1	1	3
W.Dellar.lg	0	0	0	Ichenee.lg	2	4	8
F.Dellar.lg	0	0	0	Waters.rg	1	3	5
Wheeler.rg	5	3	13	Totals	10	10	30
Q.McPh'n.rg	1	1	3				
Totals	12	9	33				

Referee—Adkins.

Marines.	G	FG	P	Miller Furn.	G	FG	P
Deckart.lf	0	0	0	Raub.lf	3	0	6
D'nemiller.lf	0	1	1	Miller.lf	1	0	2
Eaton.rf	6	4	16	Sherman.rf	11	1	23
Morrison.c	4	1	9	Reigleman.c	3	1	7
Moore.lg	1	1	3	Harris.lg	5	0	10
Wiggins.rg	2	1	5	Sugrue.rg	3	3	9
				Nelliger.rg	1	0	2
Totals	13	8	34	Totals	27	5	59

Referee—Adkins.

Friendship.	G	FG	P	Easton A. C.	G	FG	P
Holt.lf	3	0	6	Cooper.lf	2	1	5
Edelen.rf	6	0	12	Borzella.lf	0	0	0
Henderson.c	4	1	9	Sacrey.rf	5	2	12
Dean.lg	8	1	17	Hollidge.c	6	0	12
Scheible.rg	2	1	5	B.Robertson.lg	0	2	2
				E.Robertson.lg	1	0	2
Totals	23	3	49	Treadway.lg	0	0	0
				Daly.rg	4	0	8
				Higgins.rg	0	0	0
				Totals	18	5	41

Referee—Adkins.

Optimists, B. C. Varsity Play for Club Title

A team calling itself the Boys' Club Optimists, because all of its members are still optimistic despite advancing age, will meet the Boys' Club varsity for the club title tomorrow at the Boys' Club gymnasium.

Making up the Optimists are such aged youngsters as Paully Byrne, Teddy Capelli, Hen Adams, Harry Child, Charlie Fyfe, Nick Panella, Barney Smith and Buck Gaskin. Play will start at 8:30 and continue over the regulation playing period, provided the Optimists can remain on their feet that long.

Hitting the Headpin

THREE new all-time records in the Knights of Columbus Bowling League were established last night at Convention Hall, as Marquette spilled the maples for a 689 high-team game and 1,869 high-team set record, and Freddy Moore, of the record-busting outfit, shot a 441 set.

Marquette broke its own set mark by 37 pins and cracked the team record formerly owned by the Christopher Team by 57. Moore's 441, featured by a smashing game of 172, shattered Gene McGorick's 423, made in 1931, by 18 pins.

Despite Paulie Harrison's brilliant 169 high game and 413 set, Convention Hall fell before Occidental in two out of three games last night in the Men's District League.

Astor Clarke was the big gun for the victors, with a 385 and 143. Occidental finished with 1,754 as against 1,791 for Convention Hall, but a 662 rolled in the second game enabled the latter to boost its total.

The champion Rendezvous girls provided the feature in the Ladies' District League last night, scoring a 572 team game and a 1,650 set to win two out of three from Lucky Strike. Irene Scott, of Rendezvous, vied for honors with Marie Whalen, tying her at 349 for set prize, but being nosed out by three pins in the individual game.

One of Washington's pioneer women bowlers carried off high game and high set honors of all the matches in the league. She is Miss Bronson Quaites, who blazed away with a 116-105-133-354, to lead Columbia to a two-game victory over Meyer Davis. Miss Quaites filled in for Rena Levi, southpaw wizard. Inez Thine, Meyer Davis substitute, rolled a fine 327 set.

In the big surprise of the night, Petworth took two from the league-leading King Pin. Gladys Mills, with 324, and Helen Hiser, with 123, featured for the winners.

Recreation won two from Arcadia, as Mildred Mioskelley posted a 312.

Pardoe, of the National Savings & Trust, fired a 144 and 391 to carry off honors in the Bankers League. W. B. Hibbs took team honors with 596 and 1,708.

Shelton, of Wrecking Crew, shot a 132 for high game prize in the Dynamite League, while his team featured with 550 and 1,585.

WOODLEY NINE MEETS.

The Woodley Athletic Club diamonders will meet tonight at 1736 Eighteenth street northwest (apartment 305) at 8 o'clock. All players and new candidates are asked to attend.

Mrs. Haynes Defeated at Pinehurst

Capital Star Beaten, 4 and 3; Maureen Orcutt Wins.

PINEHURST, N. C., March 22 (A.P.).—Paced by Miss Maureen Orcutt, of Englewood, N. J., the defending champion, eight golfers, including several of the younger stars, advanced today to the second round of the thirty-first North and South tournament for women.

The New Jersey star blasted Mrs. Gail Maxwell, of Springlake, N. J., out of the tournament with an 8 and 6 victory. It was her second day of sparkling golf, for she won the medal in yesterday's qualifying round.

The other tournament favorite, Mrs. Opal S. Hill, of Kansas City, made a strong comeback after poor play in the qualifying round and defeated Mrs. J. W. Hoopes, of Kennet Square, Pa., 6 and 5.

Edith Quier Hard Pressed.

Miss Edith Quier, of Reading, Pa., was hard pressed by Mrs. Frederick Ryan, of Short Hills, N. J., before eking out a 1-up victory. Miss Helen Waring, of Pinehurst, overcame Mrs. J. M. Haynes, of Washington, 4 and 3.

Some of the cards:

Orcutt, out	4 5 5 4 4 4 4 4 5—39
Maxwell, out	5 5 6 5 4 4 4 5 6—44
Orcutt, in	4 4 5
Maxwell, in	5 5 6
Mrs. Hill, out	4 5 5 4 3 3 5 5 5—39
Mrs. Hoopes out	6 6 5 5 5 3 5 5 5—43
Mrs. Hill, in	5 5 5 4
Mrs. Hoopes, in	6 5 6 5
Quier, out	5 5 6 5 5 3 5 5 4—43
Ryan, out	6 5 6 5 4 3 6 4 6—45
Quier, in	4 5 6 3 3 5 4 5 4—41—84
Ryan, in	5 5 5 5 3 5 4 5 4—41—86
Wall, out	4 6 5 5 4 4 3 5 4—42
Amory, out	5 5 5 5 3 3 6 5 6—43
Wall, in	5 4 6 5 4 3 5 5
Amory, in	6 4 6 5 4 5 4 6

BOLTON'S HOME RUN FEATURES NATS' WIN

Continued from Page 11.

eighth. Johnny Kerr boosted his grapefruit season batting average to .636 with a single to left, his second of the game. Then Dave Harris, who had relieved Manush in right, hit the longest drive perhaps ever seen in Biloxi or the entire South. It would have cleared those adenoidsy loudspeakers in center field at Washington on the way up. But down here you could not fire Big Bertha out of the park.

Harris was thrown out at home plate by 19 yards, which is another way of saying that the good sheriff's best speed these days is about three steps behind the pace of a Civil War veteran's afternoon stroll.

Schedule of Games In A. A. U. Tourney

TONIGHT.

Seven o'clock—Clark Griffiths vs. Georgetown Boys Club, 100-pound class, semifinal, north court.

Seven o'clock—Jewish Community Center vs. Penn Tires, 130-pound class, quarter-final, south court.

Eight o'clock—Olmsted Grill vs. Wilson Flashes, 145-pound class, second round, main court.

Nine o'clock—St. Stephen's vs. Miller Furniture-Triangle A. C. winner, unlimited class, quarter-final, main court.

TOMORROW NIGHT.

Seven o'clock—Bethesda-Chevy Chase vs. Georgetown A. C., junior girls' class, semifinal, north court.

Seven o'clock—Christ Child Society vs. Mount Rainier, 130-pound class, quarter final, south court.

Eight o'clock—Fort Washington vs. Bureau of Investigation, unlimited class, second round, main court.

Nine o'clock — Griffith Consumers vs. Lazzeri's Clovers, unlimited class, second round, main court.

TROPICAL PARK RESULTS.

(Associated Press.)

FIRST—Five and a half furlongs; purse, $500; claiming; 3-year-olds and upward.
Out Bound, 112 (Westrope). 6.80 3.90 2.50
Pennate, 113 (Morrison) 3.50 2.10
Tombereau, 117 (Louman) 4.90
Sun Teatime, Tiny Wrack, Black Stockings, Tremendous, Single Star, Mahomet, Semester also ran. Time, 1:06.

SECOND—Four furlongs; purse, $500; claiming; 2-year-olds.
Bittybit, 109 (J. Smith). 10.10 3.20 2.80
Prince Drake, 114 (Renick).... 2.60 2.30
Ragtown Belle, 111 (Poole) 2.60
Greek Maiden, Goforth, Mamie D., Nathaniel R. also ran. Time, 0:47 (new track record).

THIRD—Five and a half furlongs; purse, $500; claiming; 3-year-olds and upward.
Wacket, 113 (Corbett)..... 7.50 3.70 3.10
Hey There, 113 (Schaefer)..... 3.30 3.10
Heart Break, 98 (Dabson) 9.40
Our Sallie, Kai-Finn, *Buzzy Boo, Capitalist, *More Anon, Morden, Whisking, Josephine D. also ran. Time, 1:06 1-5. *Field.

FOURTH—Seven furlongs; purse, $700; claiming; 4-year-olds and upward.
General A., 118 (Robertson) 7.50 3.70 2.80
Porter's Dream, 96 (Tipton).... 4.20 3.50
Hibala, 111 (Kelsay) 3.60
Rowdy Boy, Beau Jolie, I Pass also ran. Time, 1:25 1-5.

FIFTH—Seven furlongs; purse, $500; maiden 3-year-olds and upward.
Flying Dere, 103 (W'pe) 140.50 44.30 11.20
Polisher, 108 (Richards) 6.80 3.00
Bolinty, 108 (J. Smith) 2.50
Brownlocks, Vespucci, *Princess Toke, Pure Pact, First One, *Smoke Cloud, Temple Dancer, †Absinthe, †Outis also ran. Time, 1:26 2-5. *Field.
†G. Preece entry.

SIXTH—One and one-eighth miles; purse, $500; claiming; for 4-year-olds and upward.
Major Lanphier, 111 (Bagur) 3.90 2.90 2.30
Miss Corinne, 104 (McCleary).... 5.90 4.20
Modern Times, 111 (Eames) 3.20
Jane Mc, Dodgson, Baritone, Corbeau, Gully Jumper also ran. Time, 1:52.

SEVENTH—One mile; purse, $600; for 3-year-olds; claiming.
Edith A., 109 (S. Renick). 12.20 4.30 3.90
Toy Town, 109 (L. Hardy)..... 6.50 4.50
Pernickety, 102 (J. Stout).......... 3.90
Gulfelano, Sweeperman, Absolute, Rock Point also ran. Time, 1:39.

SUNDAY GAME WANTED.

Naval Reserves would like a game Sunday with some team having a court. Phone Atlantic 2824.

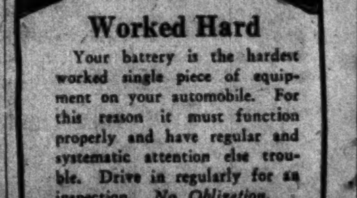

Worked Hard

Your battery is the hardest worked single piece of equipment on your automobile. For this reason it must function properly and have regular and systematic attention else trouble. Drive in regularly for an inspection. No Obligation.

WASHINGTON BATTERY CO.

Daily Cross-Word Puzzle

ACROSS.

1 Soft drinks; colloq.
6 Thick black liquid
9 Rail birds
14 To pieces
15 Perquisites, fees, or salary
17 African republic
19 Cleaning implement
20 Contend
21 Article
22 Help
23 Animal's foot
24 Take out
25 Burrow
27 Nut
29 Ventilated
30 South American Indian
32 High: musical
33 Demons
34 Harden
36 Rugged mountain crest
38 Inhabitant of: suffix
41 Exist
42 Wedlock
45 Ourselves
46 Peculiar
48 Dishonor
49 Abysses
51 Arrow poison
53 United
55 Reverence
56 Plied with medicine
58 South American mountains
60 Sin
62 Poker stake
63 Purchase
64 Carry
66 Compass point
67 Brood of pheasants: var.
68 Sport
69 Aims high
71 Satisfied
74 Escape by subterfuge
75 Finished
76 Ocean
77 Resume

DOWN.

1 Dinner course
2 Obstinate in one's own ideas
3 Light touch
4 Surface
5 Long narrow piece
6 Beverage
7 Morning: abbr.
8 Citizen of an ancient city
9 Take the evening meal
10 Mystic Hindu word
11 Opposite
12 Old-womanish
13 Spirited horse
16 Not high
18 Notion
23 Heritage
24 Immerse
26 African antelope
28 Feminine name
29 Improve
31 Limb
33 Japanese statesman
34 Negro of the Niger Delta
35 Relieved
37 Correct
39 Replace
40 English letter
43 Article
44 Affirmative
47 Cause to swell
50 Female sheep
52 Born
54 Long fish
56 Move rhythmically
57 Pungent vegetable
58 Sisters of one's parents
59 Stage performer without speaking part
61 Stitch again
63 Kind of biscuit
65 Donate
68 Gave food to
69 Town in Ohio
70 Went quickly
72 Symbol for tellurium
73 Engineering degree

YESTERDAY'S ANSWER.

H	A	T	S		A	D	O		S	P	E	D
A	L	E	C		L	O	P		T	A	L	E
S	E	E	R		U	S	E		R	U	I	N
H	E		A	R	M	E	N	I	A		A	S
		S	P	A				R	I	G		
D	E	P	E	N	D		R	E	N	E	W	S
E	R	O	S		E	W	E		S	N	O	W
A	I	R		A	S	I	D	E		E	V	A
N	E	T		T	E	N	O	R		R	E	T
		S	E	A	R		L	E	N	A		
T	A	M	E		T	O	E		A	T	O	M
O	M	A	R		E	R	N		M	O	P	E
M	A	N	Y		R	A	T		E	R	S	T

(Copyright, 1933.)

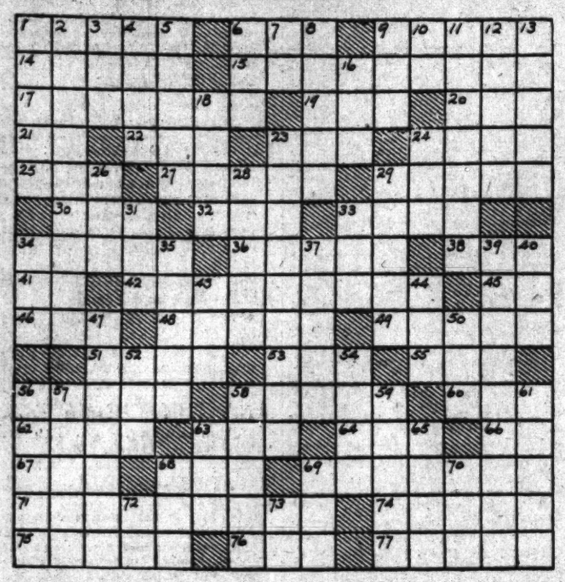

Radio Dial Flashes

By ROBERT D. HEINL

THE change in administrations has created a new interest in radio for several hundred thousand American listeners in that it has brought more than a score of new personalities to the ether waves. The President, of course, heads the list of new broadcasters. His voice became familiar in households from coast to coast during the campaign and the few air appearances he made preceding his inaugural. President Roosevelt's voice, warm and friendly, will be known in every radio home in the land within a few weeks, if it is not recognized already.

The second most interesting radio personality is that of the new First Lady of the Land. Air audiences had a real opportunity to get acquainted with her voice during the series of talks over a national network, concluded by her only the night before the inauguration. There is no doubt but that she will be presented over the radio many, many times during the next four years.

Then there is Mrs. Curtis B. Dall, daughter of President and Mrs. Roosevelt, who talks twice a week in a commercial program over Station WEAF, New York City. It is very likely that Mrs. Dall will speak on national networks in the interest of various charitable organizations, at public functions, &c., during her father's term of office.

THERE is only one member of President Roosevelt's Cabinet who had been heard very often on the air prior to March 4. He is Postmaster General James A. Farley, who was very active on the radio during Mr. Roosevelt's campaign.

Secretary of State Hull and Secretary of the Navy Swanson, as members of the Senate, spoke from broadcasting studios at intervals about the work which they were engaged in at the Capitol.

Secretary of the Treasury Woodin is not quite a new comer to the ether waves. However, he was much better known for his musical compositions, which include the suite "Covered Wagon Days," than as a speaker.

Secretary of War Dern, as Governor of Utah, is probably very well known to the Western radio audiences but not so well known in the East. Miss Frances Perkins, Secretary of Labor, has been on the radio for the labor interests from time to time. However, she may not broadcast as frequently as her fellow Cabinet members, because she has expressed a dislike of the radio since she came to Washington, classing it "with other noise makers," and admitting that she did not have one in her home.

Other Cabinet officers who will become well known to listeners and who will be heard in the forthcoming National Radio Forum series, are Secretary of the Interior Ickes, Secretary of Agriculture Wallace, Secretary of Commerce Roper and Attorney General Cummings.

MRS. ROOSEVELT and Miss Frances Perkins, Secretary of Labor, will speak during the broadcast over WOR, Newark, from the dinner given tomorrow night in honor of the latter by the Women's National Democratic Committee. It is the first time either Mrs. Roosevelt or Miss Perkins has been on the air since the inauguration.

A Russian radio program designed especially for the American audience will be rebroadcast from Moscow by Columbia on Saturday afternoon, if weather permits.

Jules Sauerwein, French journalist who is now in Washington conferring with national leaders, will discuss the question, "Is War Impending in Europe?" over WMAL at 5 o'clock this afternoon.

William A. Brady, sr., Sophie Tucker and Queenie Smith will be headlined on the Rudy Vallee variety program (WRC, 8 p. m.). Mr. Brady, dean of the American stage, will appear in a scene from "The Count of Monte Cristo."

Radio entertainers receive many strange requests. Clyde Doerr, saxophonist, recently received a letter from a woman listener saying that she would like to have one of Doerr's wornout saxophones as a souvenir.

The first baseball game of the season will be broadcast by WJSV on Wednesday, April 12, when the Washington Nationals play the Philadelphia Athletics at Griffith Stadium.

As a result of the response from his recent talk on Andrew Jackson's birthday, Lyman Beecher Stowe will continue his talks on the birth anniversaries of famous men over WJSV. He will discuss Patrick Henry in a broadcast this afternoon (WJSV, 11:15 o'clock). Stowe is the grandson of Harriet Beecher Stowe, of "Uncle Tom's Cabin" fame.

ANNE HARD continues to win friends with her radio talks on current events. Complimentary references to this feature have been received from numerous listeners.

Mrs. Hard is heard over WRC at 9:15 o'clock every morning except Saturday and Sunday.

Carveth Wells, well known to radio listeners for his jungle life stories, will be featured in "Jungle Killer," coming to Loew's Columbia, beginning Monday.

Another radio favorite will be in Washington in person, beginning tomorrow. He is Harry Frankel, better known as "Singin' Sam," who will play a week's engagement at the Earle Theater.

Ruth Etting will sing "I'm Sittin' on a Rainbow," "I Never Knew" and "Play, Fiddle, Play" during her quarter-hour on WJSV at 9 o'clock tonight. Leonard Hayton's orchestra will contribute a special arrangement of "Hey, Young Fella."

FRANK LUTHER, soloist on several radio programs, remembers—

The Fourth of July that Phil Napoleon set off a giant firecracker in the studio—while it was on the air.

The night Jimmy Melton and he traded tenor parts of a song neither of them knew or had ever rehearsed.

The night in Atlantic City when Rudy Vallee, John Seagle and he were singing a trio on Rudy's hour of a marching song. They started acting it out as they sang it, and Rudy laughed so hard he had to quit.

The night Ross Gorman threw a brand-new $1,500 bass clarinet on the floor because it squeaked.

The night Theo Albin (who sings "Lucky Days Are Here Again") got caught in a rainstorm and missed his first Magic Carpet signature in five years.

The night the RCA-Victor Hour was short and Frank Crumit and Luther sang "She'll Be Comin' Round the Mountain" for four and a half minutes. They thought she'd never get there.

First Lady to Hear Symphony Concert

Garzia, Former Tutor of F. D. Roosevelt, Jr., to Be Soloist.

Felian Garzia, former piano tutor of Franklin D. Roosevelt, jr., will be the featured soloist this afternoon at the National Symphony Orchestra concert at Constitution Hall. The President's son is in school at Groton, but his mother, Mrs. Franklin D. Roosevelt, will occupy the presidential box during the concert.

A list of guests who will accompany the First Lady to the concert has not been announced. It will be the first time Mrs. Roosevelt has attended a concert of the Capital's own symphony.

The program for tomorrow's concert follows:

Symphony in G Minor.....Mozart
Symphonic Variations.....Franck
(Felian Garzia, soloist.)
Em Saga.....Sibelius
Rosenkavalier Waltzes.....Strauss

Bankruptcy Petition Filed.

Leo J. Long, 1722 D street southeast, yesterday in the District Supreme Court filed a petition in voluntary bankruptcy. The petition listed liabilities of $12,003.84 and assets of $2,845. The petition was filed through Attorney Jean M. Boardman.

Today's Happenings

Luncheon—District Bankers' Association, Willard Hotel, 12:45 p. m.

Meeting—Thirteen Club, Willard Hotel, 8 p. m.

Initiation—Chi Sigma Sorority, Mayflower Hotel, 8 p. m.

Luncheon meeting—Kiwanis Club of Washington, Raleigh Hotel, 12:30 p. m.

Luncheon—Phi Gamma Delta Fraternity, University Club, 12:30 p. m.

Luncheon—Cornell Club, University Club, 12:30 p. m.

Luncheon—Department of State officials, University Club, 12:30 p. m.

Luncheon—Y Club, University Club, 12:30 p. m.

Meeting—Harvard Club, University Club, 8 p. m.

Lenten service—Chevy Chase Presbyterian Church, 8 p. m.

Card party and bingo—Ladies of Charity, Catholic Daughters of America headquarters, Sixth and E streets northwest, 8:15 p. m.

Concert—Elizabeth Somers Glee Club, Y. W. C. A., 8:45 p. m.

Supper—Spaghetti supper, the Holy Name Society of St. Francis de Sales' Church, church auditorium, 4:30 p. m.

Church Benefit Supper Will Be Given Tonight

The annual "Spaghetti Italienne" supper for the benefit of St. Francis de Sales Church, Twentieth street and Rhode Island avenue northeast, will be held at the church auditorium from 4:30 to 8:30 p. m. tomorrow.

The event will be in charge of the Holy Name Society, with John B. Robino as chairman.

Presidents Sketched Before Rotary Club

With pencil and word, Clifford K. Berryman sketched the Presidents he has known, from Cleveland to the latter Roosevelt, at the meeting of the Washington Rotary Club yesterday at the Willard Hotel.

Dr. Arthur C. Christie, president of the club, presided, and introduced 15 visiting Rotarians to the gathering.

DICK TRACY—The Stickup

THE MAIL TRUCK HOLD-UP! PUSHING JUNIOR IN FRONT OF THE SPEEDING TRUCK-STEVE, THE TRAMP, FORCES THE DRIVER TO STOP!
WHAT THE ★★★★! WERE YOU TRYING TO DO, KID-YOU MIGHTA BEEN KILLED!
3-23
IT'S JUST A LITTLE STICK-UP, BUDDY! YOU'VE GOT A CERTAIN PIECE OF MAIL IN ONE OF THOSE BAGS THAT I WANT-A POSTAL CARD TO BE EXACT. NOW WILL YOU GIT IT OUT FER ME PEACEABLY OR MUST I—
WHY YOU BUM-YOU! YOU CAN'T MESS WITH THE U.S MAIL--
STEVE-HAVE YOU GONE CRAZY?

MINUTE MOVIES

(All rights protected by the George Matthew Adams Service, Trade Mark Registered U. S. Patent Office.)

Baby Mine

By Ed Wheelan

WHEELAN SERIAL
REVENGE
EPISODE 10
AS SOON AS YVONNE AND MADAME DE VIGIER HAD RETURNED FROM CHURCH, THE SCHEMING HOUSEKEEPER WENT AT ONCE TO THE DUC DE BRIE
I THINK, MONSIEUR LE DUC, THAT YOUR STEP-DAUGHTER IS CARRYING ON A FLIRTATION!!
I SAW A STRANGE MAN SLIP A NOTE OF SOME SORT INTO HER PRAYER BOOK!
THEN SUMMON HER AT ONCE, MADAME, AND AND BRING THE BOOK LIKEWISE!!
A FEW MOMENTS LATER
BY ST. ETIENNE, YOU ARE RIGHT, MADAME DE VIGIER!!
?

THE GUMPS *Follow the Gumps in the Colored Comic Section of The Sunday Post* *Benjamin Gump, They're Calling You*

MRS. DE STROSS DOESN'T KNOW THAT BIM SAW MILLIE WITH THAT YOUNG MAN—
BIM DOESN'T KNOW THAT MILLIE DID KEEP THE APPOINTMENT WITH HIM TODAY— AND MILLIE DOESN'T KNOW THAT BIM WAITED THREE QUARTERS OF AN HOUR FOR HER—
3-23
AND FINALLY—MAMA DOESN'T KNOW HOW DREADFULLY SHE HURT BIM'S FEELINGS WHEN SHE PASSED HIM BY ON THE WAY TO THE OPTICIAN YESTERDAY— SHE COULDN'T SEE WITHOUT HER GLASSES—
WHAT'S THE MATTER BETWEEN YOU AND BIM, GUMP? HE HASN'T CALLED UP AND WE HAVEN'T SEEN HIM FOR A COUPLE OF DAYS NOW—WHAT'S WRONG?
WELL—I HAD AN APPOINTMENT WITH HIM— AND HE DIDN'T KEEP IT— I'LL NOT RUN AFTER ANY MAN—
NONE OF THAT TALK—YOUNG LADY! JUST AS THINGS BEGIN TO LOOK A LITTLE ROSY— IT WOULD BE JUST LIKE YOU TO PULL SOME TRICK LIKE THIS—AND SPOIL EVERYTHING— SIT RIGHT DOWN THERE—AND CALL HIM ON THE PHONE— WITH THE STATE OF OUR BANK ACCOUNT RIGHT NOW— YOU'RE NOT IN ANY POSITION TO ACT SO PROUD—
HE'S NOT AT THE GUMP'S HOME—
THEN TRY HIS ROOM AT THE HOTEL— I'M NOT GOING TO LET YOU TOSS AN OPPORTUNITY LIKE THIS ASIDE—THIS MAN IS JUST ABOUT TO LAY HIS HEART AND HIS BILLIONS AT YOUR FEET— CALL HIM UP— AND KEEP CALLING!
HELLO! WOULD YOU PLEASE TRY MR. GUMP'S ROOM AND SEE IF HE'S THERE—
SIDNEY SMITH
Reg. U. S. Pat. Off.; Copyright, 1933, by The Chicago Tribune.
NOW BIM IF YOU'RE NOT AT THAT PHONE— YOU CAN'T BLAME MILLIE—
CERTAINLY SHE AND HER MAMA ARE DOING ALL IN THEIR POWER TO KEEP THINGS SMOOTH—
TO BE CONTINUED

GASOLINE ALLEY *Don't miss this feature in colors in The Sunday Post* *Call Again*

Beloved Leave the garden gate unlocked and I shall see you again tonight at twelve You Soldier
SO, YVONNE, BEHIND MY BACK YOU DARE CARRY ON A LOVE AFFAIR—AND WITH A COMMON SOLDIER TOO!!
I DO NOT KNOW WHAT YOU MEAN, SIRE!
YOU LITTLE LIAR, GO TO YOUR ROOM AT ONCE!! BEGONE!!
BUT I DO NOT UNDERSTAND—I...
GO!! NOT ANOTHER WORD LEST I WHOLLY LOSE MY TEMPER!!
3-23
I DON'T WANT TO DISTURB YOU, MR. MAYBEE, BUT YOU OFFERED YOUR ADVICE ON HOW TO INVEST MY $100.
IT'S A PLEASURE, UNCLE JOHN. THERE ARE MANY INVESTMENTS SAFE SOUND AND PROFITABLE. AND JUST BECAUSE I DEAL IN THOUSANDS AND MILLIONS DON'T THINK I'M NOT INTERESTED IN YOUR PROBLEM.
TAKE CONTINENTAL CORNCOB DEVELOPMENT FOR INSTANCE—A GOING, GROWING CONCERN IN WHICH $100 INVESTED TODAY SHOULD BE WORTH $1000 AS SOON AS THE COUNTRY IS CORNCOB CONSCIOUS. IT IS A GOLDEN OPPORTUNITY!
HERE ARE A FEW OF THE PRODUCTS MADE BY THE FARMERS WITH OUR MACHINERY. PIPES ARE MERELY ONE ITEM. CORNCOB ROUGHAGE IS 13 TIMES AS ROUGH AS THE ROUGHEST BRAN—AT ONE TENTH THE COST. THAT ALONE SHOULD BE WORTH BILLIONS TO FARMERS AND MILLIONS TO US.
HAT RACK
ROUGHAGE
GOLF CLUB HANDLES
CLOCKS
I'M FROM THE OFFICE OF THE BUILDING, MR. MAYBEE. WE WERE JUST WONDERING IF YOU WERE READY TO PAY LAST MONTH'S RENT.
I'VE BEEN EXPECTING A CHECK FROM THE FACTORY, OLD MAN. SUPPOSING YOU COME BACK IN A DAY OR TWO.

WINNIE WINKLE, THE BREADWINNER *See the Winkle Family in colors in The Sunday Post.* *Moonstruck*

I DON'T THINK THE BOSS IS FEELING SO GOOD!! I'LL GO OVER AND TRY AND TALK HIM OUT OF IT!!
MY, BUT THEY CERTAINLY GIVE YOU PLENTY OF GOOD FOOD ON THIS BOAT, DON'T THEY, MR. BIBBS!!
LET'S FORGET ALL ABOUT THAT, MISS WINKLE, AND GO UP ON DECK!!
OH LOOK, MR. BIBBS!! THE MOON IS COMING UP!!
OH, FOR GOSH SAKES!!
DID I EAT A MOON FOR SUPPER?
MAR. 23
Reg. U. S. Pat. Off.; Copyright, 1933, by The Chicago Tribune.
BRANNER

RADIO PROGRAMS ON THE AIR TODAY

THURSDAY, MARCH 23.

WRC—National Broadcasting Company. (316 Meters, 950 Kilocycles.)

6:45 a. m.—Exercises.
8:00 a. m.—Richard Liebert, organist.
8:15 a. m.—Morning Devotions.
8:30 a. m.—Cheerio.
9:00 a. m.—Marguerite Devine, pianist.
9:15 a. m.—Anne Hard.
9:30 a. m.—Jelleff's Correct Time and Fashion News.
9:35 a. m.—Upstaters.
9:45 a. m.—Otto Engleman, barytone.
10:00 a. m.—Mystery Chef.
10:15 a. m.—Young Artists' Trio.
10:30 a. m.—"Garden Suggestions," W. R. Beattie.
10:45 a. m.—Breen and De Rose.
11:00 a. m.—May We Present?
11:15 a. m.—Radio Household Institute.
11:30 a. m.—Marionettes.
12:00 (noon)—Johnny Marvin, tenor.
12:15 p. m.—On Wings of Song.
1:00 p. m.—Madrillon Luncheon Music.
1:30 p. m.—Popular Varieties.
1:45 p. m.—Better Business Bureau.
2:00 p. m.—"Health Talk," Dr. Royal S. Copeland.
2:05 p. m.—Lotus Garden Orchestra.
2:30 p. m.—Kathleen Stewart, pianist.
2:45 p. m.—"Art Appreciation for All," talk.
3:00 p. m.—Three Mustachios.
3:15 p. m.—Piano Pals.
3:30 p. m.—Woman's Radio Review.
4:00 p. m.—Headlines in Song.
4:15 p. m.—Romances.
4:30 p. m.—Alice Hutchins Drake.
4:45 p. m.—Lady Next Door.
5:00 p. m.—Schirmer and Schmitt.
5:15 p. m.—Aunt Sue and Polly.
5:30 p. m.—Afternoon Varieties.
5:45 p. m.—Secretary Hawkins.
6:00 p. m.—Madhi Magic Circle Program.
6:15 p. m.—Musical Interlude.
6:25 p. m.—U. S. Weather Forecast.
6:30 p. m.—Diane and Don, dramatic skit.
6:45 p. m.—Countess Olga Albani, soprano.
7:00 p. m.—"Bernard Shaw Comes to America," by S. K. Ratcliffe, journalist.
7:15 p. m.—Waasaenavilla.
7:30 p. m.—Wilkins Quarter-Hour, Marguerite Cromwell, soprano.
7:45 p. m.—Goldbergs.
8:00 p. m.—Rudy Vallee's Hour.
9:00 p. m.—Capt. Henry's Show Boat.
10:00 p. m.—Lucky Strike Dance Hour.
11:00 p. m.—Last-Minute News.
11:02 p. m.—James Melton, tenor.
11:15 p. m.—Don Bestor's Orchestra.
11:30 p. m.—Jack Denny's Orchestra.
12:00 (midnight)—Ralph Kirbery, Dream Singer.
12:05 a. m.—Cotton Club Orchestra.
12:30-1:00 a. m.—Jack Miles Orchestra.

WMAL—National Broadcasting Company. (475.9 Meters, 630 Kilocycles.)

6:45 a. m.—Early Risers' Program.
7:00 a. m.—WMAL Breakfast Club.
9:00 a. m.—Gene Stewart, organist.
9:30 a. m.—Moss and Jones.
9:45 a. m.—"Nothing But the Truth," Alexander McQueen.
10:00 a. m.—Musical Melange.
10:15 a. m.—Truth in Advertising.
10:30 a. m.—Happy Jack Songs.
10:45 a. m.—School of Cookery.
11:00 a. m.—Singing Strings.
11:30 a. m.—Rhythm Ramblers.
12:00 (noon)—Smackouts.
12:15 p. m.—Neal Sisters, harmony trio.
12:30 p. m.—Farm and Home Hour.
1:30 a. m.—Lotus Orchestra.
2:00 p. m.—Weather Reports.
2:05 p. m.—Words and Music.
2:30 p. m.—Syncopators.
2:45 p. m.—Sisters of the Skillet.
3:00 p. m.—Four Dots.
3:15 p. m.—Radio Troubadours.
3:45 p. m.—Morin Sisters.
4:00 p. m.—Kindersarten.
4:30 p. m.—Thursday Special.
4:45 p. m.—"Rod and Stream," Perry Miller.
5:00 p. m.—"Is War Impending in Europe?" by Jules Sauerwein.
5:15 p. m.—Dick Daring.
5:30 p. m.—Health and Happiness.
5:45 p. m.—News Flashes.
6:00 p. m.—"Washington Recruits a Fighting Army," Mrs. Harry Burnton.
6:15 p. m.—Standard Oil Weather Forecast.
6:16 p. m.—Park Central Orchestra.
6:30 p. m.—Hamilton Orchestra.
6:56 p. m.—Mother-Like Pies.
7:00 p. m.—Amos 'n' Andy.
7:15 p. m.—Concert Footlights.
7:45 p. m.—Townsend Murder Mystery.
8:00 p. m.—Shoreham Dance Orchestra.
8:30 p. m.—Herb Gordon's Orchestra.
9:00 p. m.—Salon Orchestra.
9:45 p. m.—Frances Quinebius, pianist.
10:00 p. m.—The Pantilion, late news from The Washington Post.
10:15 p. m.—Vic and Sade.
10:30 p. m.—Regal Orchestra.
11:00 p. m.—Elks Club Orchestra.
11:30 p. m.—Nocturne.
12:00 (midnight)—U. S. Weather Report.

WJSV—Columbia Broadcasting System. (265.4 Meters, 1,460 Kilocycles.)

7:00 a. m.—Elder Michaux.
7:45 a. m.—Sundial.
8:45 a. m.—Drama.
9:00 a. m.—Tony Wons.
9:15 a. m.—Reis and Dunn.
9:30 a. m.—Health Talk.
9:45 a. m.—Jack Little.
10:00 a. m.—Melody Parade.
10:15 a. m.—Ida Bailey Allen.
10:30 a. m.—Four Clubmen.
10:45 a. m.—Barbara Gould.
11:00 a. m.—Morning Moods.
11:30 a. m.—Magic Tenor, Round Towners' Quartet.
11:45 a. m.—Keenan and Phillips.
12:00 (noon)—Bob Trout and His Lapel Microphone.
12:15 p. m.—Buddy Harrod Orchestra.
12:30 p. m.—Miniatures.
1:15 p. m.—Vincent Travers' Orchestra.
1:30 p. m.—Palmer House Ensemble.
2:00 p. m.—Ann Leaf.
2:15 p. m.—Museum of Natural History Program, F. Trubee Davison, newly elected president of the museum.
2:30 p. m.—School of the Air, Folk Songs.
3:00 p. m.—La Forge Berumen Musicale.
3:30 p. m.—Frank Westphal.
3:35 p. m.—Virginia News.
4:00 p. m.—U. S. Army Band.
4:30 p. m.—American Legion Trade Speaker.
5:00 p. m.—Miniatures.
5:15 p. m.—George Hall Orchestra.
5:30 p. m.—Skippy.
5:45 p. m.—Cowboy Tom, Indian Chief.
6:00 p. m.—Robert W. Horton.
6:15 p. m.—Ozzie Nelson.
6:45 p. m.—Just Plain Bill.
7:00 p. m.—Myrt and Marge.
7:15 p. m.—Tony, the Barber.
7:30 p. m.—Keller, Sarrent and Ross.
7:45 p. m.—Boake Carter.
8:00 p. m.—Easy Aces.
8:15 p. m.—Jack Smith, Johnson's Orchestra, Humming Birds.
8:30 p. m.—Kate Smith.
8:45 p. m.—Lyman Orchestra.
9:00 p. m.—Chesterfield Program, Ruth Etting, Leonard Hayton's Orchestra.
9:15 p. m.—Mills Brothers.
9:30 p. m.—Col. Stoopnagle and Budd.
10:00 p. m.—Foreign Legion.
10:30 p. m.—Jack Little.
10:45 p. m.—Morton Downey.
11:00 p. m.—National Council of Women's Dinner.
11:15 p. m.—Howard Barlow Symphony Orchestra.
11:30 p. m.—Globe Trotter.
11:45 p. m.—Isham Jones.
12:00 (midnight)—Charles Barnett
12:30 a. m.—Clyde McCoy.

WOL—American Broadcasting Co. (229 Meters, 1,310 Kilocycles.)

7:00 a. m.—Musical Clock.
10:00 a. m.—Nell Paxton, Fox organ.
10:30 a. m.—Band.
11:00 a. m.—Tango Argentine.
11:15 a. m.—Popular Piano Pieces.
11:30 a. m.—Songs We Love.
11:45 a. m.—Duke Ellington's Orchestra.
12:00 (noon)—Luncheon Music.
12:30 p. m.—Naval Hospital Requests.
3:00 p. m.—Variety.
3:35 p. m.—World Book Man.
4:00 p. m.—Music.
4:30 p. m.—"Contract Bridge," Mrs. Frank Guest.
4:45 p. m.—Catherine Deale, pianist.
5:00 p. m.—Variety.
6:00 p. m.—"Indian Legends," Ranlod Hawk.
6:15 p. m.—Song Garden.
6:30 p. m.—Harold Levy's Orchestra.
7:00 p. m.—Dinner Concert.
7:30 p. m.—WOL Varieties.
9:00 p. m.—Orchestra Gems.
8:30 p. m.—Herbert, Nevin, Friml Concert.
9:00 p. m.—Mad Music.
9:30 p. m.—Wrestling Matches.

Band Concerts

SOLDIERS' HOME BAND ORCHESTRA, Stanley Hall, 3:30 p. m.

March, "Only One Vienna".....Schramell
Overture, "The Bohemian Girl" (Request).....Balfe
Morceau, "Traumerei" (request).....Schumann
Melange, "Songs of the Old Folks".....Lake
Intermezzo, "Al Fresco".....Herbert
Waltz suite, "An Revoir".....Waldteufel
Finale, "March of the Trolls."
"The Star-Spangled Banner."

Fireman Asks $50,000 For Loss of His Leg

Robert Simon, 817 Upshur street northwest, a retired District fireman, yesterday sued the City Cab Co. for $50,000 in the District Supreme Court.

Through Attorneys George D. Horning, jr., and Louis Ottenberg, Simon said that when he was placing a fire hose on his fire truck last October 4, at Tenth and L streets northwest, he was struck by a City Cab Co. cab. His injuries, he said, were such that his leg was amputated.

SCOT HELD TRAITOR TAKES STAND TODAY

Fellow Lieutenant Scoffs at the Charges Against Baillie-Stewart.

London, March 22 (A.P.).—Lieut. Norman Baillie-Stewart, who is charged with selling military secrets to a foreign agent, will take the witness stand in his own behalf tomorrow after a short morning session of the court-martial, which will be held in secret.

The prospect of the youthful Scot telling his own story is expected to draw the largest crowd of the trial and police are taking precautions that there may be no disorders.

Today's proceedings were for the most part secret. One witness, heard in public, expressed surprise that such charges had been brought against the young officer.

This witness, Lieut. L. Cromwell, one of Baillie-Stewart's closest friends, testified for the prosecution that he had considered accompanying Baillie-Stewart to Germany last summer, but did not do so. The prosecution charges that the alleged offense was committed in conjunction with a German.

Baillie-Stewart, Lieut. Cromwell said, was "the very last" of his friends against whom he would have expected such charges to be made. The witness asserted that the lieutenant, on his return from Berlin, did not mention the incident of a liaison with a young woman there. Army authorities have testified that when they asked Baillie-Stewart about the source of £90 sent to him from Berlin he said he received it from this woman. The prosecution contends it was payment for military secrets.

Son of Capitalist Is Balm Defendant

James G. Clark Demands $300,000 for Wife's Love in Chicago.

Chicago, March 22 (A.P.).—Norman W. Harris, son of the chairman of the Harris Trust & Savings Bank, was made defendant today in a $300,000 damage suit, alleging alienation of affections of Mrs. James G. Clark, the former Dorothy Funk, of Des Moines and Madison, Wis.

Clark, now a resident of Mount Kisco, N. Y., filed the suit in United States district court. A similar action was dismissed in State courts recently as contrary to public policy.

An appeal to the appellate court has been taken by Clark from the decision of Judge John R. Caverly, that such a suit must not be tried in his court. Judge Caverly asserted that Clark and his wife were "operating a badger game" and attempting to profit from alleged debauchery.

"CAP" STUBBS *What Do They Expect of a Fella!* By Edwina

AUCTION SALES

Thomas Dowling & Co., Auctioneers.
Auction Sale of
STORAGE FURNITURE
of Every Description
Smith's Storage Warehouse
No. 1313 U St. N.W.
Friday, March 24th
At 10:30 o'Clock a. m.

PROPOSALS

TREASURY DEPARTMENT, Bureau of Engraving and Printing, Washington, D. C., March 16, 1933—Sealed proposals are invited to furnish this bureau with check paper, postage stamp paper, and internal revenue paper, during the fiscal year beginning July 1, 1933. Contracts will be made only with actual manufacturers of postage stamp and internal revenue paper. Proposals to be received not later than 2 p. m., Thursday, April 27, 1933. Blank forms with specifications for proposals and further information will be furnished on application to A. W. HALL, Director. 20,21,22,23

LOST 1

BUNDLES—Lost New York ave. ne. extended. Call Mrs. H. Walker, West 2125. 3028 N st. nw.

DOBERMAN PINSCHER—Dark brown, tan marking, trimmed ears. Reward. Clev. 5093.

DOG—Bird dog, about year old; black headed, white body, black spot on side; collar and tag; Saturday evening. Reward. Ge. 8163. 5523 4th st. nw.

DOG—Brindle; brown; male; Rascal; white spot on chest. Reward. North 1300-J; 1345 Franklin st. ne.

DOG—White collie-fox terrier; tan ear, tan spot on back of head; bushy tail. Reward. 222 Rhode Island ave. nw.; North 0021.

DOG—Chow, female, Friday night in vicinity of 21st and N sts nw. Reward. Potomac 5571.

GUEST THEATER TICKETS—The Washington Post will give two free guest tickets to Loew's Fox Theater with each paid-in-advance want ad for seven or more times when brought to The Post's main office. On the screen "Broadway Bad." On the stage Joe Penner and Olive Olsen in "Follow Thru."

WATCH—Open face, gold, Hamilton; owner's name and 1924 engraved on inside; keepsake. Reward. Wis. 2513-J.

WATCH—Man's Hamilton wrist watch; lost about a week ago; reward. Call Met. 0695.

WILL the gentleman who changed a $10 bill Friday night and was given a $20 bill instead of $5 by Viola Coates, please communicate?. AT. 1042.

$75 REWARD
For return to Nichols Co., Woodward Bldg., of a platinum crown, diamond cluster ring, containing 18 diamonds; lost downtown or Earle Theater on or about March 16.

FOUND 2

GOLD PENCIL—Engraved; found Saturday; business office, The Washington Post; owner can obtain same by identifying.

IN DIAMOND CABS:
Lady's brown silk umbrella in Cab No. 200. Call Lost and Found Dept., North 2868.

PERSONALS 3

CHAMBERS CO.
Complete Funeral as low as $65.

ALCOHOL RUBS; massage; colonic irrigations by grad. nurses. Adams 2867.

AMATEURS, children and adults; for radio and theatrical presentations. Apply 3320 16th. For information phone Col. 9400.

BABIES AND SMALL CHILDREN to board; excellent mother's care; special diets; doctor's ref.; reas. Claren. 517.

BODY MASSAGE—Masseur from New York City; gentlemen only. Nat. 5058.

CHEVY CHASE—Old hats of expensive materials are cheaper and better to remodel than to buy the cheaper hats of today. Price $1-$2. Clev. 6456.

CHICKEN LOAF, delivered any section of Washington for......... $1
WHARTON'S CHICKEN LOAF,
2213 14th st. nw. NO. 6617.

CHILDREN cared for; special attention to character building; kindergarten training; large, equipped playground; rates reasonable. Phone Hyattsville 790.

DETECTIVES—Private; confidential. Offices 3d fl., Munsey Bldg.; Dist. 7064.

DINNER FOR 4—$1. Fried chicken, $1; roast chicken $1.25; oyster dinner, $1. Delivered to your door. Mother Froman, 1108 9th st. nw. NA. 2501.

DR. DELLA LEDENDECKER'S WONDERFUL HANDS WILL RUB THOSE ACHES & PAINS AWAY. 3025 O NW.; WEST 1120.

GEORGETOWN RIDING CLUB now forming; reasonable rates for riding and instructions. Apply Barr's Riding Academy, 1013 29th st. nw.; West 0591.

PERSONALS 3
(Continued.)

GUEST THEATER TICKETS—The Washington Post will give two free guest tickets to Loew's Fox Theater with each paid-in-advance want ad for seven or more times when brought to The Post's main office. On the screen "Broadway Bad." On the stage Joe Penner and Olive Olsen in "Follow Thru."

LADIES' TAILORING AND REMODELING done expertly at moderate prices; satisfaction guar. ONTARIO TAILORS AND FURRIERS, 1813 Ontario pl. nw., Col. 7064

MASSAGE—Elec. salt glow baths; colonic irrigations, enemas, muscular treatments; white nurse. DI. 9071.

MASSAGE—Also metaphysical cases; graduate colored nurse, speaks German, French, etc.; references. Decatur 5297.

MASSAGE—Baths; white nurse; refined; exclusive clientele. Na. 8563. Hrs., 10-8.

MASSEUSE—Refined nurse; formerly Battle Creek Sanatorium; scientific treatments; appointments. Decatur 5238.

MERCHANTS, users of Easter & fruit baskets, save by by buying from manufacturer. District Basket Co., 1269 4th ne.

MONEY advanced on watches, diamonds, jewelry, antiques, gold, silver, pawn tickets. Livingston, 1404 N. Y. ave.; ME. 9264.

MOTHER of year-old child, experienced with children, wants to take child under 3 to board; refs.; good care. 710 Maple ave., Takoma Park.

NURSE—Invigorating treatment; manicuring; col. operator. Po. 1672.

NURSE—Experienced, wishes day, hour or permanent duty; massage; reas. Phone Nat. 5425. Apt. 509.

ORGANIST wants position with church choir; will also train and direct if desired; satisfaction guaranteed; $25 per month. Box 17, Washington Post.

CHAMBERS CO.
One of the Largest Undertakers in the World.

PRIVATE home in Chevy Chase, D. C.; for settled elderly people, couples; refined; special attention; riding and reading afternoons; moderate prices; refs. if desired. Wisconsin 4646.

REFINED Va. couple will room and board owner of house for rent; city or nearby; ref. Box 6, Washington Post.

SWEDISH MASSAGE—Ladies only. Gertrude Johnson, Nat. 9066, Apt. 103.

WIDOW—Refined; wishes position as companion for good room and board; no salary; good refs. Box 1, Washington Post.

MASSAGE AND ELECTRIC TREATMENTS. For Appointment Call District 5638.

1,000 NEW CUSTOMERS
Wanted to buy their groceries and household needs at wholesale prices; initial order of $2 at retail price only requirement. 1539 Eye st. nw., Apt. 4.

WILLIAM E. MALONEY DETECTIVE AGENCY
Approved by Metropolitan Police Dept. and licensed under the laws of D. of C. SUITE 1003, CARRY BLDG., 927 15th NW. A high class organization for detecting, discovering or revealing crime or criminals or securing information for evidence relating thereto or discovering or revealing the identity, whereabouts, character or actions or any person or persons, thing or things. Day phone NA. 1162; Night, STer. 9778.

CHAMBERS CO.
Ambulance Service, $4.00

Safeguard Your Health
By taking real colonic irrigations; reduced price. Drs. Riley and Shreve, 918 G st. nw., Room 912; Met. 9055. Free health lectures every Thursday, 8 p. m.

LADY wishes to recommend English governess. Four-year reference, and others. Especially competent with backward and nervous children. Address Box 18, The Washington Post.

CLAIRVOYANTS 4
LICENSED BY DISTRICT OF COLUMBIA

MADAM ZARA 520 D STREET NE. HOURS 10 TO 10. Cards, palm—Full readings, $1.00.

JEANNETTE PARKER
Reads your past, present, future tells your secret troubles and how to overcome them, giving names, dates and facts. $2 readings, $1. Hrs., 9 to 9. 739 7th st. nw.

FAMOUS HINDU PALMIST
Consult her before making changes in business, signing papers, love, marriage, employment, speculations, health, divorce, traveling; anything pertaining to one's life, past, present and future. Special $2 readings, $1. Satisfac. guar. Hrs. 9-9. 637 F nw.

MADAM NAOMA PALMIST MEDIUM
Tells anything you want to know; who and when you'll marry; makes up lovers' quarrels and family troubles, how to gain and hold a good position, overcome troubles, bad luck. Hours, 9 to 9. $2 readings, $1. 623 7TH ST. NW. (BET. F & G STS.)

? 50c ? 50c ? 50c ? 50c ?
THE LITTLE WHITE MOTHER
ORIGINAL OLD RELIABLE GRACE GRAY DE LONG
TRANCE MEDIUM

Peculiarly talented practitioner, with mystic television eyes, tells true facts pertaining to perplexing personal problems and about particular persons you wish to know of. Accurate information, reliable advice, helpful assistance. Work commended by white and colored. Question 50c. Satisfactory or no fee. Hours, 10-8. Phone Met. 5234. Studio same block with Palais Royal Dept. Store, between G and H sts.
725 Eleventh Street N.W.

CLAIRVOYANTS 4
LICENSED BY DISTRICT OF COLUMBIA
(Continued.)

MME. LEE GIFTED LIFE READER
Powers a gift by birth to tell all, giving names, dates, facts; unhappy, discouraged, unsuccessful in love, luck or business. Her great power enables her to guarantee to tell you your troubles and overcome them. This clipping and 50c entitles you to a $1.00 reading. Hrs., 9-9 daily. 716 7TH ST. NW., over Cut Rate Perfume Co.

THE WONDER MAN
Knows all. Tells all—Sees all—Tells what is on your mind. Never has seen you. Tells what you wish to know without asking a question. You have been to others, now see the best. Prof. Avon, 943 Pa. ave. nw., next to Franklin Bank. Hrs. 9-9. Daily-Sunday. Don't mistake address.

29 Years' Successful Practice in Washington My Reference and Guarantee.
MARTHA SPENCER
THE ADVICE OF A TRUE, RELIABLE READER IS ABSOLUTELY NECESSARY AND VALUABLE AT THIS TIME OF WORRY AND PERPLEXITY.
MY MANY YEARS OF EXPERIENCE AND HONORABLE DEALINGS IN WASHINGTON SHOULD GIVE YOU A FEELING OF GENUINE CONFIDENCE IN ALL I AM ABLE TO ADVISE AND HELP YOU WITH. WITHOUT A QUESTION WILL TELL YOU THE OBJECT OF YOUR CALL, NAMES OF FRIENDS, RELATIVES AND ACTUAL FACTS CONCERNING YOUR LIFE AND CIRCUMSTANCES WHICH YOU KNOW TO BE ABSOLUTELY TRUE.
924 14TH ST. N.W.
Cut this out for future success & reference.

SPIRITUALISTS 5

DR. JANE B. COATES. Readings by appointment. Resid. phone, Col. 6227. 1627 Lamont st. nw., Apt. 2.

MRS EMMA MARIE FOGERTY. Special readings by appt., $1. Dec. 0606. 1735 New Hampshire ave. nw., Apt. 204.

J. K SIMMONS, SPIRITUAL ADVISER. Readings by appt.; seances Thurs., 8 p. m. 1341 NEWTON ST. NW. Col. 4342.

THE LITTLE WHITE MOTHER—Trance medium; question, 50c. Original, Old Reliable DeLong. 725 Eleventh st. nw.

1456 Park Rd. **PIERRE KEELER** Col. 3166-J
Oldest Slate-Writing Medium in U. S.

MOTOR TRAVEL 6

WE REGISTER reliable cars and passengers for trips to all points. We sell bus tickets at cut-rate prices. National Travel Bureau, 413 Woodward Bldg., 15th and H sts. nw. Na. 3724.

GREATLY REDUCED RATES TO EVERY PART OF THE UNITED STATES. Baltimore, Round Trip, Good Until Used.................. $1
NEVINS BUS LINES
807 13TH ST. NW. MET. 4437.

AUTOMOBILES for SALE 7

BUICK 1930 Sport Coupe; six wire wheels; original paint like new; very good rubber; $90 down; liberal terms.
LUSTINE-NICHOLSON MOTOR CO.
Hyattsville, Md. Greenwood 2200. Open Evenings. "Come Over."

CHEVROLET—1928 coach; splendid mechanical condition; good paint and tires; a real bargain for $75; only $25 down and $10 mo. Further information call Mr. Herfurth, Col. 1706.

CHEVROLET, 1932—Sport roadster, black finish with red wheels, rumble seat. I must sell this car at once; terms to responsible party, or will accept small trade. Call Mr. Garman, Lincoln 7907.

CHEVROLET 1932—De luxe coach, driven by private owner; wonderful condition throughout. I will sell this car for small down payment or gladly take small car in trade. Mr. Mattingly, Greenwood 2072-W.

CHEVROLET Coach—We have ready for today's delivery 31's to 29's. The prices begin at $135. The excellent quality of each car is your guarantee of many thousands of miles. Nolan's Ford Dealers, 1300 Conn. ave.

CHEVROLET—You are reading this ad because you want a Chevrolet. We have the Chev. for you. Stroll leisurely through our display and select yours at Nolan's Ford Dealers, 1300 Conn. ave. Our terms reduced to meet present income.

CHEVROLET—1932 De Luxe Sedan. Has had wonderful care; can't tell it from new; $445. Modern Auto Exchange, 2303 14th st. nw. Col. 9396.

CHEVROLET—1929, 6-cylinder, 4-d. sedan; recently overhauled completely; new paint; 5 good tires; new-car appearance; must be seen to be appreciated; $185. Will accept $60 cash, $13 mo. 2752 Woodley pl. nw. Col. 1245.

CHEVROLET 1930 roadster. In beautiful condition. New paint of light tan with fenders to match. New top, good tires, leather upholstery like new. This Chevrolet is as pretty and clean as the day it was first sold. Only $175
TREW MOTOR CO., 1509 14th St. NW. Decatur 1910.

CHRYSLER—Sedan, late 1930. Five new tires; must sell at any price. Met. 8078.

DODGE 1933, 6, display sedan. Nearly brand-new. Used for display purposes. Can not be told from new and is equipped with an expensive set of hand-tailored slip covers. Can be bought at a tremendous saving. This car carries a complete new-car guarantee and service policy.
TREW MOTOR CO., 1509 14th St. NW. Decatur 1910.

DODGE 1932 D. L. coupe. We have two brand-new Dodge D. L. coupes that have never been used. These cars sold for $995 and carry full new-car guarantee and service policies. They can now be bought for $745, at a saving of $250.
TREW MOTOR CO., 1509 14th St. NW. Decatur 1910.

AUTOMOBILES for SALE 7
(Continued.)

PONTIAC OLDSMOBILE
L. P. STEUART, Inc.
"HAPPY DAYS ARE HERE AGAIN"
Why not make them happier for your family? Purchase a good USED CAR. Take them places. Below are samples of our wonderful values:

1931 CHEVROLET 4-DOOR SEDAN $195
Beautiful finish; upholstery in good condition; 6 wire wheels mounted with practically new tires. Thoroughly reconditioned and ready to go.

'31 Chevrolet Sedan	$245	'31 Oakland V-8 Sedan	$465
'31 Oldsmobile Sedan	465	'32 Plymouth Conv. Coupe	410
'32 Chevrolet Sport Coupe	410	'29 La Salle Sedan	465
'31 Dodge Sedan	395	'31 Pontiac Coupe	352
'31 Pontiac 2-Door	395	'31 Ford Cabriolet	287
'29 Nash Spec. "6" Sedan	$269.50	'31 Chevrolet Roadster	265
'30 Ford Sedan	225	'31 Ford Coupe	245
'30 Pontiac Coupe	275	'31 Ford Roadster	245
'29 Pontiac Cabriolet	195	'30 Pontiac Roadster	288
		'29 Pontiac Sedan	195

BARGAIN BASEMENT
If you desire cheaper transportation, here's a sample of what you can obtain:
CHEVROLET 4-DOOR SEDAN—SHE RUNS. SPECIAL TODAY $18.50
1325 14th St. N.W. Open Evenings DEcatur 4803

MUST SELL AT ONCE!
7 Used Cars Left With Us for Storage
Local dealer's Used Car Dept. was jammed, so he left these cars with us . . . now we need the space! He has authorized us to sell them for whatever price they'll bring.
1930 Ford Roadster — 1931 Ford Roadster
1931 Ford Town Sedan — 1931 Ford Coupe
1931 Chevrolet Express Truck.
Terms and Trades Accepted
1929 Ford Roadster **$95** — 1930 Chevrolet Roadster **$135**
PIONEER GARAGE
1258 Wisconsin Ave. N.W.

FORD Cabriolets. We have several of these smart convertible combinations of open and closed cars. With their tops folded you have open-car pleasure. With tops closed your comfort is assured. $225. Nolan's Ford Dealers, 1300 Conn. ave. Terms to please you.

FORDS—1931, all models; de luxe rodsts., coupe, sedans; priced low; many others. Frey's, 1827 14th st. nw.

FORD Sport Coupes with R. S. Late models, 32's and 31's. One just traded in today for $195. Ready to go. Nolan's Ford Dealers, 1300 Conn. ave.

FORD SEDANS—4-Door Town, De Luxe and Standard 32's and 31's. These Fords have been privately operated and reflect the care of particular owners. Prices begin at $250. Terms can be arranged to meet income requirements. Nolan's Ford Dealers, 1300 Conn. ave.

FORD '31 De Luxe Roadster, rumble seat; specially priced and ready for immediate delivery. Genuine leather trimmed, guaranteed sport and de luxe roadsters, '31 and '30, $150 to $250. Nolan's Ford Dealers, 1300 Conn. ave.

FORD—You are reading this ad because you want a Ford. We have the Ford for you. Stroll leisurely through our display and select yours at Nolan's Ford Dealers, 1300 Conn. ave. Terms reduced to meet present income.

FORD TUDOR—These very popular and guaranteed cars are offered for immediate sale; lowest prices in our history; '31's and 30's. Prices, $175 to $250. Terms to meet income. Nolan's Ford Dealers, 1300 Conn. ave.

FORD Roadsters—Now for the season of these open, dashing and sporty cars. All set and ready to go. Finished in all shades of the new spring colors. Enthusiastic ownership is assured. Enjoy one of these Fords from $80 to $200. Your terms can be arranged. Nolan's Ford Dealers, 1300 Conn. ave.

FORD Victorias. Our Victorias are very late models, 32's and 31's. You can save as much as $400 on their original price. They look just like the car you want to buy. They are guaranteed. Your terms can be arranged. Nolan's Ford Dealers, 1300 Conn. ave.

FORD 1932 V-8 Tudor Sedan. A beautiful, fine car in fine condition $395
TREW MOTOR CO., 1509 14th St. NW. Decatur 1910.

FORD 1931 Sport Roadster; snappy black finish with cream wire wheels; exceptionally fine condition throughout; only $45 down; liberal terms.
LUSTINE-NICHOLSON MOTOR CO.
Hyattsville, Md. Greenwood 2200. Open Evenings. "Come Over."

FORD 1932 V-8 Sedan. This 4-door Ford "8" sedan has been driven only a few thousand miles and looks like new due to fine care given it by its original owner. Equipped with Ha Dees Hot Water Heater $445
TREW MOTOR CO., 1509 14th St. NW. Decatur 1910.

GRAHAM 1930 4-door De Luxe Sport Sedan. Six wheels, nearly new tires; thoroughly reconditioned and a real value from the front bumper to the trunk on the rear. $255
OURISMAN CHEVROLET, 625 H St. NE. Lincoln 10200.

GUEST THEATER TICKETS—The Washington Post will give two free guest tickets to Loew's Fox Theater with each paid-in-advance want ad for seven or more times when brought to The Post's main office. On the screen "Broadway Bad." On the stage Joe Penner and Olive Olsen in "Follow Thru."

LA SALLE—Town sedan. Six wire wheels; paint, upholstery, motor in absolutely perfect condition; $595. CALLAN MOTORS, INC., 1527 M st. nw.

OLDSMOBILE—1929 coach. Fine condition; good tires; $150. Write R. P. Grossell, 511 Cumberland ave., Chevy Chase, Md.

NASH STANDARD 6 SEDAN—New tires; blue finish in fine condition; upholstery clean; motor quiet and powerful; 30-day guarantee; $157 down and $32 month covers everything. Williams & Baker, Inc., Nash Dealers, 1507 14th st. nw.

PACKARD 1928 Sedan, driven only 28,000 miles by original purchaser; new paint; excellent condition $295
STANLEY H. HORNER, INC., 1015 14th St. N.W. Nat. 5800.

PONTIAC SEDAN—1932 tudor; cost over $900; sold new last Oct.; offered for bal. due GMAC, $569. Also 1932 Pontiac conv. coupe. Fred L. Morgan, 1341 14th st. nw.

PONTIAC 1930 Coupe; good black finish; rumble seat, spotless upholstery; new tires. See if you can beat this any place at $265.
STEGER MOTOR CO., 645 Md. Ave. NE. Lin. 0178.

Buy a "Chernerized" Used Car.
CHERNER MOTOR CO., 1781 Florida Ave. NW.

WILL SELL my credit and save you $50 to $100 on any make new car. Nat'l 4619 or Col. 6746.

MOUNT VERNON MOTORS. More for the Money. 1234 9TH ST. N.W.

AUTOMOBILES for SALE 7
(Continued.)

Before You Buy Any Used Car—
be SURE to see the very fine display of LATE MODEL BETTER CARS now on sale at
TAYLOR'S
TWO BIG SHOWROOMS
—FORDS—FORDS—
'32 V-8 Coach..... $375
'31 4-Door Sedan.. 259
'31 Coach (Beauty) 235
'31 Spt. Coupe 249
'31 Delx. Spt. Rds.. 225
Also '28, '29 & '30
Any Model—$75 Up
FREE Six (6) months' lubrication with every guaranteed used car.
1835—14th at T—1901

DAN—D VALUES

'27 Nash Coach	$79
'28 Ford Roadster	$69
'28 Chrysler Coach	$99
'28 Ford Tudor	$99
'30 Whippet Coach	$119
'29 Ford Sport Coupe	$119
'29 Chevrolet Roadster	$119
'29 Chevrolet Coupe	$119
'30 Ford Sport Roadster	$149
'29 Ford Town Sedan	$179
'30 Ford Tudor	$199
'30 Ford Stan. Coupe	$199
'31 Ford Sport Coupe	$229
'30 Ford Std. Coupe (rum. seat)	$229
'31 Ford Sport Coupe	$229
'31 Ford De Luxe Roadster	$249

Terms and Trade
STEUART MOTORS
6th and New York Ave. N.W.
Open Evenings and Sundays.

1930 Dodge Sedan
The popular 2-door model and a car that is, in every sense of the word, dependable; good tires; finish without a scratch; fine mechanical condition; a real buy for only $295
GRAHAM MOTOR SALES, INC., 1526 14th St. N.W. Pot. 0772.

AUTO TRUCKS—TRACTORS 8

GOOD USED TRUCKS
Bargains in vans, deliveries, dumps and trailers; reconditioned and repainted.
STERRETT OPERATING SERVICE
30 M St. N.E. Met. 0505

AUTO REPAIRING—PARTS 9

AT PRICES you can afford to pay. Valves ground, motor tuned, first class job; $3 up; clutches overhauled, $4 up; sedan tops recovered, $5; up; brakes relined, $1 per wheel up; satisfaction guar. Phone for other prices. Garner, 1729 B st. se. Lin. 5207-W.

Auto Tops Rebuilt—Low as $6.95 Guar. work & materials. Rear 3124 Georgia Ave. N.W. Col. 6256.

AUTO PAINTING—Plating 11

$15.00 AUTO PAINTING
ACE GARAGE.
Rear 1144 18th St N.W. Nat. 5452.

WANTED—AUTOMOBILES 13

HIGHEST PRICES for your car. United Motor Co., 40 H st. ne.

USED CARS BOUGHT, SOLD AND EXCHANGED. MANHATTAN AUTO & RADIO CO., 1706 7TH ST. NW.

CASH FOR YOUR CAR
or will pay unpaid balance and give you difference in cash. See Mr. Barnes, 1729 14th st. nw.

RECOMMENDED SERVICE 14

The following business concerns guarantee satisfaction to Post readers. Any complaint found necessary to be made to The Post will receive prompt attention. For admission to Recommended Service Column call National 4205, Branch 43.

ANY painting and papering? I need work. Will give attractive prices. Best refs. R. P. Letts, Met. 5316.

CARPENTER WORK—Remodeling, repairing, jobbing, screening; estimates free. Steele, Robinson & Weirich. Call Hyattsville, 704-M, or Col. 7551-J.

CARPENTER and builder; all kinds of alteration work; estimates cheerfully given. Call ME. 3717.

CARPENTER—Porches inclosed; alterations, painting, repairs, roofs, floors, shelves, fences, garages. Hart, LI. 5433-W.

CARPENTER — Lowest possible prices; porch work, partitions, garage doors, general repairs. LI. 9184-J. any time.

RECOMMENDED SERVICE 14
(Continued.)

CARPENTER & BUILDER—All kinds of alterations and repairs at most reasonable prices for prompt service. West 2745.

CELLARS WATERPROOFED; new, economical method applied from the inside at a fraction of ordinary cost; guaranteed. Phone Met. 8078 or Georgia 4939.

CONTRACTOR & BUILDER—All types of repair work and new building done quickly and efficiently by skilled craftsmen. Chas. A. Knox, 1615 G st. se. Lincoln 1553.

CONTRACTING, PLASTERING, CEMENTING, STUCCO, NEW CEILING, $10 UP. QUICK WORK. CLARENDON 461-W-1.

DISTRICT PAINTING SERVICE CO. offers a great opportunity on exterior painting of houses, apts., hotels, commercial buildings. Owners of above, don't miss this opportunity. Depression prices. LI. 5108.

DUMP TRUCKS—HIRE FOR STEAM SHOVEL OR HAULING; DAY, WEEK, HOUR; REAS. DODSON, LI. 3699.

ECONOMIZE—Have wall paper CLEANED; painting, papering, calking, water-proofing. Call C. R. Harding, NA. 7156

FLOORS SANDED and finished; price reasonable; also American sanding machines rented. H. L. Caton, AT. 0280.

FOR A LIMITED TIME I will line your closet with genuine cedar wood, making it absolutely mothproof forever, for 15c per sq. ft. of surface covered. Glad to call and explain in detail. Any other carpenter work, 50c per hour. Satisfaction guaranteed. Hillside 0197, H. L. Wilson.

GENERAL house repairing. WILL REMODEL YOUR BARROOM AT COST OF MATERIAL. Private licensed contractors in D. C. and Va. Klaassen & Sons, WA. 8593. AT. 3738.

GUEST THEATER TICKETS—The Washington Post will give two free guest tickets to Loew's Fox Theater with each paid-in-advance want ad for seven or more times when brought to The Post's main office. On the screen "Broadway Bad." On the stage Joe Penner and Olive Olsen in "Follow Thru."

HEATING AND PLUMBING—New and repairing; oil burners included; terms. LI. 0272. 227 9th st. ne.

JOBS $1 and up; carpentering, brick, cement and painting; guaranteed work; also home building. LI. 8941-R.

PAINTING, PAPERING—Rooms, $4 up, paper incl.; absolute satisfaction guar.; special prices on all work now. Wheeler & Sons, 309 4th st. Lin. 7835.

PAINTING, papering specialist; good work guaranteed; reasonable prices; estimate free. Call J. Weber, Atlantic 5396.

PAINTING and PAPERING—Expert work neatly done. Work guaranteed; low rates. Call Line. 4568.

PAINTING AND PAPERING; ROOMS DRY SCRAPED AND PAPERED, $4 AND UP, PAPER INCLUDED. WHITE MECHANICS. G. M. BRADY, ATL. 3582-J.

PAPERING—5 RMS., 2-STORY HALL, $30. Quick service, white mech. Call any time. Also, glass put in, 50c plus cost material; no job too small. Adams 2326.

PAPERHANGING, PAINTING—I do my own work, $5 up room, paper included; materials guaranteed. Abelman, Atl. 4485.

PAPERHANGING SPECIAL—Average sized rooms scraped dry, cracks filled; with any paper in our book; $6; no more. I do my own work; all guaranteed. Adams 0522.

PAPERING and painting, $4 up; work guaranteed; reliable and prompt. 2402 14th nw. CO. 8773. Reliable Decorating Co.

SPECIAL REDUCTION next 15 days; painting, papering, floor refinishing; housecleaning; est. Ben, WE. 1097.

FOR SHOE REPAIRING See Gerome first. Excellent workmanship. Satisfaction guaranteed. GEROME SHOE SHOP, 1124 H st. ne.

50c—Washington Radio Service. service charge. 3100 Ga. Col. 8255.

$4 A ROOM AND UP. PAPERING AND PAINTING. GENERAL HOUSE REPAIRS. COL. 1160.

FLOORS RENOVATED
$10 rm. up; upholstering; furn. repaired; antiques restored. C. Norwood, Li. 2031.

Upholstering Repairing, slip covers, cushions; work reas. Garland, 5632 Georgia ave. GE. 3646.

Chair Caneing Porch rockers splinted; upholstering. Armstrong, 1235 10th st. nw. Met. 2062.

PAPERHANGING Call WE. 1430 for free estimate for 5-room house. 2-story hall. Also painting. Quick work. Satis. guar.

PAPERHANGING—Bankrupt's stock, 50,000 rolls paper, best grade; reasonable price; act at once. M. D. MILLER, Met. 5345.

WINDOW
Cleaning, floor waxing; reas. M. Mays, Hillside 0269.

HOUSE WIRING
6 rms., 2 halls, bath, with fixtures, $39.50 Floor plugs, $2.75. C. Casassa, Col. 0562.

PAINTING, PAPERING
Rooms papered, $4 up; guar. best work, best prices. H. P. Potter, Adams 4872.

CHARLES B. BROOME
Heating and plumbing. Special attention given repairing and remodeling. Our trucks equipped for emergency. No back-to-the-shop trips. 614 F ST. NE.; ATl. 3557.

KEYS Duplicates, 15c, 2 for 25c. Guaranteed. F. & W. GRAND 5 & 10c STORE. Cor. 7th and D sts. nw.

ROOMS PAPERED, $3.50
Up. Work guaranteed; 1933 patterns; white mechanics. Fisher, Me. 6682.

PAINTING, papering, rooms dry-scraped, $4 and up, paper incl. Alfred Hobbs, AT. 2821-W.

WILL EXCHANGE
LABOR OF ALL KINDS
Building, Brickwork, Remodeling, Carpentry, Repairing, Plastering, Cement work, flat and reinforced, Architectural desiging for
WHAT HAVE YOU?
CLINTON WARD, 3307 Que St. NW. West 2678.

LAWN MOWERS
sharpened, adjusted, oiled and cleaned, only $1.25. We will call for and deliver free. All mowers sharpened by the Electrakeen system. WE DO NOT USE EMERY WHEELS that burn steel and draw temper, which causes big nicks when the blade hits the smallest stones. The Elecktrakeen system is a smooth grinding system that gives your blade a sharper, longer lasting edge. Mount Vernon Cycle & Sport Shop, 738 9th st. nw. Met. 2735.

BEAUTY PARLORS 15

FACIAL HAIR PERMANENTLY REMOVED By electrolysis; treat., $2. Lillian A. Macklin, Met. 9795. Stewart's, 921 F st. nw.

HELP WANTED—FEMALE 17

A NEW DEAL—Earn money, win, enjoy life; take a private secretarial or finishing course in 2-9 months, and POSITIVELY get a position when you graduate; majority are placed before. Openings daily, best positions. New classes. Boyd Business University, 1333 F st. Nat. 2340.

GUEST THEATER TICKETS—The Washington Post will give two free guest tickets to Loew's Fox Theater with each paid-in-advance want ad for seven or more times when brought to The Post's main office. On the screen "Broadway Bad." On the stage Joe Penner and Olive Olsen in "Follow Thru."

LADIES—Are you interested in associating yourselves with an established firm that can offer you steady and profitable employment? Providing you are willing to work. Apply 1121 Vermont ave. N.W., today, between 2 and 4 p. m.

HELP WANTED—MALE 18

GUEST THEATER TICKETS—The Washington Post will give two free guest tickets to Loew's Fox Theater with each paid-in-advance want ad for seven or more times when brought to The Post's main office. On the screen "Broadway Bad." On the stage Joe Penner and Olive Olsen in "Follow Thru."

HELP WANTED—MALE 18
(Continued.)

IMMEDIATE vacancy; capable man wanted at once to service established high-class clientele; local tailoring concern; about $50 wk. for the right man; refs. required. See Mr. Oldham, Room 218, Woodward Bldg.

MAN wanted; young, white; with car; for package delivery. Phone Natl. 4766.

MEN wanted, with grit and ambition; hard workers; permanent employment. 734 Investmen Bldg., 10-12 a. m. only.

MEN—Young, two; aggressive; hard workers; steady sales work. See Mr. Hull, 603 International Building.

RESEARCHMAN'S CLUB, 1607 Eye st. Employed man may secure room or board at reduced rate by part-time work.

SALESMAN—To take exclusive control in Washington of sales; charred stick and chip proposition. Write T. L. Campbell, Richmond, Va.

SALESMEN—Neat appearing; who regard the truth; earn $30 wkly. and more. Call before 12 noon, 733 Southern Bldg.

SALESMEN—Responsible, adaptable, willing to work 55 hours per week; thorough training; no deposit or investment. Box 221, Washington Post.

WANTED — Coin-machine operator; must know business; car necessary. P. O. Box 217, Ballston; Clarendon 1068-W-1.

SALESMEN to cover high class grocery and delicatessen stores in Wash. and Balto. Apply in person or by letter, stating experience. Cooper Importing Co., 31st and Jefferson Sts., Philadelphia.

TAXICAB CHAUFFEURS
to Drive
BLUE LIGHT CABS
Experienced, Reliable, Steady Workers Drive the Cab the Public Demands
2047 L St. N.W.

MEN
We can use several men—previously in any trade or business, wanting permanent employment. Qualifications: Resident of Washington or nearby, neat appearance, 25 to 45, married, good reference, hard workers, ambitious, not whipped, mind open to something new if shown to be profitable, no experience in selling, automobile of an advantage. Call for interview this morning 9 to 12 a. m., or 1 p. m. Office, 738, 1511 K st. nw.

PAINT STORE MANAGER; live wire; must have pep, enthusiasm and successful paint selling record, wholesale and retail. Reply, stating age, complete experience and reference, Box 12, The Washington Post.

HELP—Male and Female 19

AMATEURS—Apply 2125 G st. nw. between 10 and 2

ATTENTION job seekers—Federal positions not under civil service, Maryland, Virginia, New York, Illinois, Indiana, 25c each (coin). Federal Information Bureau, 1405 Eye st. nw.

SITUATIONS—FEMALE 21

COLORED girl; cooking, laundry to take home; part or full time; refs. Adams 5265-W.

COLORED woman; good worker; cook and general housework; can stay nights. NO. 7931.

COLORED GIRL wishes position as cook or work of any kind. North 6017-J.

COLORED girl wishes work of any kind; references. Atlantic 3089-W.

COMPANION—Light nursing or housekeeping; refined middle aged woman wishes position; reference. Columbia 6421.

HIGH SCHOOL GIRL desires position as mother's helper or general housework. Call Pot. 4650-W.

HOUSEKEEPER—Motherless home; capable widow must have work. Box 16, Washington Post.

MAID—Good laundress, plain cooking; reliable col. girl; ref. Evelyn, 1113 O st. nw. NO. 2611.

MAID—Doctor's office; answer phone, handle appointments; exp.; light colored girl. Linc. 4722.

STENOGRAPHER, file clerk, desires work, whole or part time. References. No. 5755.

YOUNG colored girl; excellent cook; experienced; refs. NO. 4111.

SITUATIONS—MALE 22

COLORED man; janitor, porter, yardman or handy man; good refs. DI. 9103.

MALE nurse; 10 yrs.' experience; hospital or private nursing. North 5032-J.

BUSINESS OPPORTUNITIES 24

BARBER SHOP for sale. Conn. ave. and Howard st., Kensington, Md.

BEST money maker in Washington; 30 rooms, 7 baths; large dining room; owner must sacrifice. 1003 23d st. nw.

BUSINESS—Put your money to work. The opportunity you have been looking for. Box 4, Washington Post.

DELICATESSEN with 9-room apt.; weekly business averages $350. Owner in hospital. Mr. Rogers, 1410 H nw. Di. 7819.

FILLING STATION, lunches, barbecue, groceries, living quarters; rent, $20; long lease; on pike, 5 miles from D. C., in Md., $675. R. M. De Shazo, 1130 14th nw.

GAS STATIONS—Standards; 3 electric pumps; $500; rent, $60. Lin. 10432.

GUEST THEATER TICKETS—The Washington Post will give two free guest tickets to Loew's Fox Theater with each paid-in-advance want ad for seven or more times when brought to The Post's main office. On the screen "Broadway Bad." On the stage Joe Penner and Olive Olsen in "Follow Thru."

LUNCHROOM — Good business; sacrifice for quick sale. Call COl. 10450.

PARTNER—Wanted with some capital; silent or active; in sound established business; showing good profits; investment absolutely secure. Address Box 19, Washington Post.

ROOMING HOUSE—Fine section; large rms.; new furnishings; all filled; h.-w. h.; double ga.; reduced to $350. ATl. 0548.

6% NOTES
Secured by
First Mortgages
Safe—Conservative
Wm. H. Saunders Co., Inc.
REALTORS
Dist. 1016 1519 K St.

MONEY TO LOAN 26

MONEY TO LOAN to responsible parties of good character. LINCOLN SERVICE CORP., Suite 209, Woodward Bldg., Phone National 2003.

INSTRUCTION COURSES 29

AUTO LESSONS—For easy parking, clutch control; cars furnished; permit instruction guaranteed. Foster, ME. 1809.

BUSINESS COURSES—Our individual instruction courses save time and money. Poteet's Business College, Nat. 4717.

GREENE'S Washington Academy of Beauty Culture; night and day classes; positions obtained. Suite 225, National Press Bldg.; Met. 6362.

GUEST THEATER TICKETS—The Washington Post will give two free guest tickets to Loew's Fox Theater with each paid-in-advance want ad for seven or more times when brought to The Post's main office. On the screen "Broadway Bad." On the stage Joe Penner and Olive Olsen in "Follow Thru."

NEW CLASSES now forming for Hawaiian steel guitar and other instruments. Lessons $1 per week. Beautiful guitar free to each of first 10 applicants that answer this ad. Apply at once. National Studios of Music and Dance, 3821 14th st. nw. Ad. 8335. Open 10 a.m. to 10 p.m.

TUTORING in Latin, algebra and other subjects by college graduate with teaching experience. Call Cl. 8799.

FRENCH Private lessons; tutoring; reduced rates. 1450 Girard st. nw. Col. 8194-J.

DOGS—CATS—PETS 31

BOSTON TERRIER STUD. Boody's King Son; beautifully marked pups; Ch. Carry On. Ch. Hagerty King, jr., son, blood lines. Visitors welcome. Turn left Riverdale Bank, 2 blocks. 621 Cecil ave., Riverdale, Md. Breeder exhibitor.

GREAT DANE PUPS, thoroughbred; reas. 1632 U st. se. AT. 1005 after 5.

HORSES—CATTLE 32

SADDLE HORSES—2 good jumpers, 3 ponies, 2 work horses. Georgetown Riding Academy, 1011 29th st. nw.; WE. 0691.

THE STORY OF "KING KONG."

Third chapter of the amazing adventures of the prehistoric ape, one of mightiest monsters of the creation's dawn as picturized in the Radio Pictures production coming to RKO-Keith's with a special preview opening tonight at 11:30 o'clock.

"King Kong" finds a deadly dinosaur threatening Ann, whom the ape deposits in the crotch of a high tree for safety while he does combat with the Tyrannosaurus, measuring nearly seventy-five feet from nose to tail. Afraid as she is of her fate in the hands of "King Kong" she still wants the great ape to win. The open mouth of the Tyrannosaurus is far more terrifying.

No sooner has "King Kong" dispatched the dinosaur than another monster ages old—a water serpent—raises its long neck from a pool. Driscoll, Ann's lover, gamely trailing the ape, watches "King Kong" crush this monster's head in his mighty grip. He wonders why "King Kong" has protected Ann instead of devouring her.

Home at last at the top of Skull Mountain, "King Kong" proceeds to inspect the wonders of the golden beauty that is now his. He is so fascinated as he tears off Ann's sheer garments that he does not note the approach of a Pteradactyl, giant winged reptile, until it has ravenously snatched Ann out of his paws.

Now the beast has lost his beauty! Driscoll, hiding in the darkness, watched his opportunity to steal Ann away. There is but one hope for their safe escape and that is to drop a thousand feet into a lake.

MISCELLANEOUS for SALE 35

ANTIQUE mirror; large gold leaf frame; 4 feet square; must sell at once; cheap. Call Nat. 4205.

ANTIQUE handsome mahogany bedroom and dining set or pieces; portieres, rugs, desks, parlor sets. Wis. 2450.

ANTIQUES—Table, unusual sofa, chairs, mirror, other valuable pieces; very reasonable. 2715 14th nw., Apt. 18, after 5 p. m.

BASEBALL GOODS—Full line at Hazleton Bicycle & Sporting Goods Co., 424 Ninth st. nw.

BED-DAVENPORT and chair, baby buggy for twins and scales; all good condition; sell cheap. Call Adams 1805-W.

BICYCLES and velocipedes repaired; parts for all makes; new spokes installed; rubber tires put on; also new and used bicycles for sale. Mt. Vernon Cycle & Sport Shop, 738 9th st. nw. Met. 2735.

BICYCLES—Rollfast bicycles, velocipedes and sidewalk bikes; other good wheels; wheel goods repaired. Hazleton Bicycle & Sporting Goods Co., 424 9th st. nw.

BILLIARD and pool tables, all sizes; supplies; repairing. Conn Billiard & Bowling Supply Co., 810 9th st. Dist. 4711.

COOK STOVE—Large, blue enamel; new. 3701 Nichols ave. se.

DIAMOND ring; 1 carat; in pawn for $85; will sacrifice ticket. 2108 18th st. nw.

DIAMOND RING—Two-carat; "perfect," beautiful, fine gem; solid platinum mounting, with 14 diamonds; original cost, $750; must be sold at once. $325. Kahn Optical Co., 617 7th st. nw.

ELECTRIC fan, victrola, time clock, vacuum cleaner, fireless cooker, gas range, ice box; all in good condition; reasonable. 5403 Ga. ave.; GE. 8378.

GOLF COURSE—Indoor; material for same can be seen 1140 15th st. nw.; no reasonable offer refused.

GUEST THEATER TICKETS—The Washington Post will give two free guest tickets to Loew's Fox Theater with each paid-in-advance want ad for seven or more times when brought to The Post's main office. On the screen "Broadway Bad." On the stage Joe Penner and Olive Olsen in "Follow Thru."

ORIENTAL RUG SALE—Larger sizes; lowest prices for repairs; fine work. Arslan, importer, expert weaver. EM. 6885.

PIANOS FOR RENT—Up, $3.50 and $4 per mo.; finest rental stock in Wash. NA. 3659. W. W. Kimball Co., 721 11th st.

PIANOS—Several rebuilt upright pianos, $25, $35, $50. Chas. M. Stieff, 1340 G st. nw.

R. C. A. Victor radio-phonograph combination, almost new; sacrifice, $45. 1353 Randolph st. nw.

TOILET outfit, new, complete, $11.50; also full line of new and 2d-hand plumbing fixtures and fittings at the cheapest prices in Washington. Harrison Bros., 1st and L sts. ne.

TRENCH BRACES—Plumbers; $6 per doz. See Mr. Wilcox, 314 H st. ne.; phone Linc. 4342.

TYPEWRITERS—Very latest models; all makes; $7.50 for 3 months to students. "United," 1223 N. Y. ave. Na. 5509.

TYPEWRITERS—Current model Coronas and L. C. Smith's for rent; bargains in rebuilt and reconditioned machines. The L. C. Smith and Corona Typewriters, Inc., 1018 15th st. nw. Natl. 0411.

TYPEWRITERS—All makes sold, rented, repaired; new Remington portables at 25% discount; many other bargains. Typewriter Sales & Service Co., 811 17th st. nw.; NA. 5666.

TYPEWRITERS—Guaranteed like new; low prices; terms; we rent, repair, exchange. Standard Typewriter Co., 723 10th nw.

WINDOW SHADES—Manufacturing all our window shades enables us to give better value; opaque shades, 49c; Holland shades, 59c; small additional charge for installing. A. Kleeblatt Co., Inc., 1100 H st. ne. Linc. 0879.

PIANO—Davis & Son small mahogany grand; can hardly be told from new; $295; terms, $10 mo.
CHAS. M. STIEFF, 1340 G ST. NW

PIANOS—Several high-grade used grands will be offered this week only, each at greatly reduced prices. These instruments will be marked at almost their factory cost. Call at once to see them.
CHAS. M. STIEFF, INC., 1340 G ST. NW.

STEEL FILING CABINETS
4 drawers, letter size, $13. Office furniture, safes and store fixtures. Edgar Baum, Inc., 914 E st. nw.

CHAIRS FOR RENT
At very reasonable charges. Ideal for bridge parties, banquets, meetings, &c. Quick service. Call Dist. 8112. D. Notes, 633 Indiana ave. nw.

Washing Machine Special
Voss washer only..........$37.50
Graybar washer only........$49.50
Terms, $1 down and $4 month.
BARBER & ROSS, INC.

EXTRAORDINARY USED PIANO BARGAINS
McEWEN Upright, scroll design...... $19
STIEFF Upright, art period.......... $36
RICHMOND Upr., good for beginners.. $58
KIMBALL Upright, looks like new.... $75
STEINWAY Studio Upr., very dainty.. $197
KNABE Upright, reconditioned....... $205
DAVIES & SON Grand, bungalow size. $149
DRACHMANN Baby Gr., guaranteed.... $187
CONCORD Grand. It's a real bargain.. $225
3 PLAYERS, guaranteed, each........ $42
Buy Your Piano Now and Save Real Money!
TERMS AS LOW AS $1 PER WEEK.
FREE PIANO LESSONS.
HOMER L. KITT CO.
1330 G ST. N.W.

WANTED—MISCELLANEOUS 36

ANTIQUE jewelry, gold teeth, watches, diamonds, silver, coins, music insts.; full price paid. Schiller's, 444 9th, cor. E nw.

AUTOGRAPH LETTERS of Presidents, statesmen, stamp collections, old coins bought. Hobby Shop, 716 17th st. nw.; Dist. 1272.

BOOKS BOUGHT—Highest cash prices for books in any quantity; bring them or phone Metropolitan 5415. Pearlman's Big Book Store, 933 G st. nw. only.

CASH FOR GOLD, silver, diamonds, pawn tickets, jewelry, antiques, platinum. Livingston, 1404 N. Y. ave., Met. 9264.

WE PAY CASH
for old gold, silver, watches and diamonds and old jewelry. Selinger's, 818 F st.

OLD GOLD, SILVER WATCHES, DIAMONDS
And discarded jewelry wanted for our mfg. dept. Full cash value paid.
SELINGER'S 818 F St. N.W.

COUNTRY BOARD 39

EXCEPTIONALLY nice home for retired persons; beautiful country home; city conveniences; $25 per mo. Write B. G. Ireland, Reisterstown, Md., Route 2.

SUBURBAN ROOMS 39B

LEE HIGHWAY—(Overlooking); beautiful view; near city; single or double furn. rms.; running hot and cold water in rms.; tile bath and shower near; home comfortable year round; permanent tenancy; adults; garage space; refs. exchanged. Call Clarendon 131-J-1.

PRIVATE home; all modern conveniences; 10 minutes to city; refs. req.; gentleman only. 301 Washington ave. Aurora Hills, Va.

ROOMS—FURNISHED 42

ARIZONA HOTEL—310 C st. nw., block off Pa. ave.; neatly furnished rooms; lobby; 3 baths on each floor; shower bath; continuous hot water; $4 week up; transients, 75c to $1.

B ST. SE., 1211, nr. Lincoln Park—Large front room, 2d floor; l. h. k. if desired.

C ST. NE., 1816—Large front corner rm.; large closets; private lavatory; reasonable. Phone Atl. 4967.

CALVERT ST. NW., 1824—Large, bright, comfortable rooms, well lighted, quiet priv. family; single rm., every conv. reas.

CAPITOL HILL—704 A st. se. South front; fine home.

CENTRAL, 1317 13th st. nw.—Walking distance; attractive, quiet home; bright, clean room, l. h. k.; single, $3.50 up.

CENTRAL—2-rm. suite, next bath; 8 windows, fireplace; clean, quiet; cont. h. w., phone, jan.; adults; refs. 1628 17th.

CHEVY CHASE, D. C.—3902 Jocelyn st. Large single or double rm.; very attrac.; priv. family; excel. loca. Cleve. 7918.

CLEVELAND PARK—Newark st. Sunny bedroom, twin beds, bath and bed-sitting room; suitable 1 or 2 persons. Cl. 2464.

CLIFTON ST. NW., 1343—Apt. 21. Well furn.; single or en suite; arranged as bed-living rm.; kit. privileges.

COL. RD. NW., 1736—Apt. 102. Large, bright rm.; cultured home for business woman; privileges; $18. Col. 8099.

D ST. SE., 154—Large front room, 1st floor, 1 or 2 people, $5 wk.; single room, $2.50 and $3.00 per wk.; large housekeeping, 1st fl., $18 per mo.

D ST. NW., 205—2 frt. l. h. k. rms.; sink, gas, elec., linens and phone; $7 wk.

DOWNTOWN—1410 M st. nw., Apt. 503. Will share rm. with another gentleman; twin beds; near bath; reas.

ROOMS—FURNISHED 42
(Continued.)

DOWNTOWN—Homey, attractive rms., single or en suite; clean, spacious; cont. h. w., phone; adults; excl.; refs. 1717 De Sales.

DOWNTOWN—11th st. nw., 1111—Desirable rooms; c. h. w.; $3 wk. up; $10 mo.

DUPONT CIRCLE—1747 P st. nw. Nice clean single or double room; in physician's home; every convenience; reas.

EYE ST. NW., 51—Warm, cozy, homelike rooms, $6 up; gas range, elec., linens, dishes, silver, telephone; free laundry.

EXCLUSIVE GEORGETOWN section; beautiful room with corner alcove; pleasant, sunny; twin beds; private bath; phone; with professional family; every courtesy; suitable for couple; breakfast if desired; references. Pot. 5182.

FAIRMONT ST. NW., 1326—Nicely furn. large 1st-floor room; twin beds; unlimited phone; convenient. Ad. 2645.

FRANKLIN PK.—1332 Eye st. nw., Apt. 75. Downtown; walk. dist. all depts.; 24-hr. elevator. Call direct to apt. Met. 4055.

GLOVER PARK HEIGHTS—2408 39th nw. Attrac. furn. double rm.; closets, shower, c. h. w.; also single, adjoining sl. por.; conv. transp.; Govt. emp. preferred; garage; very reasonable. Cl. 7279.

GUEST THEATER TICKETS—The Washington Post will give two free guest tickets to Loew's Fox Theater with each paid-in-advance want ad for seven or more times when brought to The Post's main office. On the screen "Broadway Bad." On the stage Joe Penner and Olive Olsen in "Follow Thru."

HARVARD ST. NW., 1313—For particular people; large, attrac. ft. rm., priv. bath; 4 windows; so. exp.; large closet; also single; adult family; no other roomers; refs. exchanged; cars and bus.

HARVARD ST. NW., 1448—Accommodation for gentleman in owner's home; refined, quiet, comfortable; garage also.

INGLESIDE TERRACE, 1862—Single; Colonial furniture; $12 mo. Col. 2637-J.

KALORAMA RD. NW., 1820—Beautiful furn. rms.; single or en suite; gentleman or employed lady; very reasonable. Col. 2920.

L ST. NW., 1402—Large room, private bath; suitable for 1 or 2; gentlemen only; maid service.

L ST. NW., 1322—Attractive rms., $6-$9 wkly.; single, $3.50-$5; l. h. k. rms., $8-$10; all with running water.

L ST. NW., 1345—Sunny, outside, l. h. k. and sleeping rooms; $5, $6, $6.50.

LARGE bright front room, $17.50; one single $15; hot-water heat, elec.; walking distance Gov't Depts. 537 21st st. nw.

LEGATION ST. NW., 3932—Very desirable, sunny room, near bath; exclusive location; reas. Em. 3940.

M ST. NW., 1404—2 double rms., clean, neatly furn.; convenient location; must furn. refs.; men only; $7 for 2.

MASS. AVE. NW., 1750—Second floor front, for two or three.

MASS. AVE. NW., 1229—Large front double rm., nicely furn.; twin beds; next bath; also single; convenient; reas.

MONROE ST. NW., 1835—Desirable, large ft. bed-sitting rm., with alcove; also 2 singles or en suite; nr. bath. CO. 2456.

N ST. NW., 1305—Delightful room; twin beds; with priv. bath; for employed gentleman preferred.

N ST. NW., 1305—Delightful room; twin beds; priv. bath; employed gentlemen preferred. Dec. 2082-W.

NEAR Capitol, 419 N. J. ave. se.; large newly decorated nicely furn. rm.; 3 new beds; $2 each per week; gentlemen.

NEWTON ST. NW., 1625—Large, warm, sunny, front room; owner's well-kept, conveniently located home; greatly reduced.

NEWTON ST. NW., 1645—Single room, suitable for two people; $15 mo.; board if desired; $30 mo.

O ST. NW., 1227—Downtown, walking distance; desirable single or double rms., $4 weekly up. Also l. h. k.

O ST. NW., 1213—Near downtown; large, clean, attractive room; l. h. k.; $6 wk.; single room, $3 wk.; adults.

PARK RD. NW., 1754—Delightfully furn. large 2d-fl. ft. rm., 5 windows; also cozy single rm. adjoining; suit. for 2 or 3; a. m. c.; reas.; conv. cars and bus. Col. 4909.

PETWORTH—5527 2d st. nw. Cheery room, priv. bath; new home; employed couple or gentleman. After 5, GE. 7294.

PLAZA—Apartment 305. Nicely furnished large room, with kitchen privileges.

QUE ST. NW., 1624—Ideal for employed; attractively furn., clean bedroom, living rm.; private bath; cafe in bldg; all conv.; very reas. N. 10318.

ROCK CREEK PARK neighborhood; delightful for summer; private family can accommodate 1 or 2. Reas. Col. 8749.

THE ALABAMA—11th and N sts. nw., Apt. 107. Large, attrac. rm.; double or single; near bath; conv. downtown; reas.

VT. AVE. NW., 1325—2 attrac. furn. rms.; 3d-fl. ft.; adj. bath; with front porch; l. h. k. Dec. 0235.

WEBSTER ST. NW., 1632—Nicely furn. double bed-sitting rm., with shower; so. exp.; also single rm.; reas. Ad. 0238.

YOU ST. NW., 63—Gentlemen who appreciate home; large front, well furn. room; twin beds; $3.50; meals optional.

12TH ST. NW., 1017—Nicely furnished, clean rooms, $4 & $6 weekly. Excellent location.

1314 GIRARD NW.—Attractive middle rm., next to bath; large closet. $15. Ad. 4577-J.

1334 HARVARD (Apt. 1)—Comfortable, clean room, next to bath, $15 month; excellent location. Call after 5 p. m.

13TH ST. NW., 1225—Large, sunny, 2d floor front, $6 per week; also 2 lovely housekeeping rooms; adj. bath; downtown.

14TH ST. NW., 1125—Nicely furn. ft. rm., $3; near bath; double, 1 or 2; reas.

15TH ST. NW., 1404—Single front room, $3.00 week up; double rooms, $5.00 up; twin beds. Also l. h. k. rooms; continuous hot water; walking distance.

15TH ST. SE., 945—Lovely furn. room and kitchenette; heat, elec.; adults only. Linc. 9195.

1521 R. I. (Scott Circle)—Large double front room; rates 2, 3 in room; transients considered.

16TH ST. NW., 1846—Desirable rm., next bath; c. h. w.; $15; also rm.; single or twin beds; gentleman.

16TH ST. NW.—Nr. Crittenden. Rm., priv. bath; employed gentleman; 1st zone; priv. family; detached home. Col. 0065.

1816 N ST. NW.—So. exp.; large double rm.; twin beds; private bath.

18TH ST. NW., 2108—Large front room, near bath; room with running water; twin beds; also apt.

1816 BELMONT RD. NW.—½ block east Col. rd. Nice, bright rm.; for 1 or 2; near bath; reasonable.

19TH ST. NW., 1829—Two communicating rms., with bath; private house; an environment appealing only to persons of discriminating taste; breakfast if desired. NO. 1043.

5019 42D ST. NW.—Double room, so. exp., 4 windows, 1 block of cars and bus; private home.

VALOIS APARTMENT,
1330 Mass. ave. nw., Apt. 2.
Nicely furn. rm., kitchenette; also room.

THE WESTMINSTER,
1607 17th St. NW.—Warm room with bath or running water, near shower; single, $6 and $7; double, $8 to $10.

MERRILL MANSIONS,
1361 Fairmont st. nw. Beautifully furn., newly decorated single rms., $5-$7 week; large ft. rm., $40 mo.; also apts., $40-$45 per month.

ROOMS—UNFURNISHED 43

N ST. NW., 1758—Emerson Studio. Artistic, small rm.; balcony and wood-burning fireplace; large closet. Dist. 8760.

11TH ST. NW., 1326—2 large rooms, kitchenette, 2d floor, to settled couple, $27 mo., including heat, gas, &c.

Furnished or Unfurnished 44

EMERSON STUDIOS—1758 N st. nw. Artistic; ample space; own furnishings; exclusive block; walking distance; also one completely furnished.

10TH ST. NE., 127—2 comfortable rooms, semipriv. bath; use of phone; near cars; block from Lincoln Park.

15TH ST. NW., 1600—Corner house; 3 sunny front rooms, semipriv. bath; partly furn.; phone; refs.

ROOMS and BOARD 45

ALASKA AVE., 7705—Beautiful rm., twin beds, priv. shower bath; exclusive residential sect.; conv. transportation; excellent meals; garage avail. GE. 4641.

A REAL HOME reasonable for ladies. 1st grade characters; refs. required. Address Box 3, Washington Post.

BANCROFT PL. NW., 2129—Very desirable rms.; for couple; delicious meals; private bath; twin beds; exclusive home.

BED-LIVING ROOM—Fashionable 16th st.; beautiful home; must be seen to be appreciated; reasonable; board optional. NOrth 8857.

D ST. NE., 914—Rm. for gentleman; fine meals; next to bath; use of phone; near cars. Mrs. McGrath, Linc. 3981.

DIXIE CLUB—2217 Que st. nw. Newcomers will find pleasant rooms; excellent meals; reasonable.

EAST CAPITOL ST., 1100—(Facing Lincoln Park). Two rms.; next to bath; single or double; home-cooked food; reasonable.

GORDON'S INN—1733 K st. nw. Large ft. rm., with water; 1st fl.; for three, $35 ea.; 2 singles, $37.50; table board, $5.

KILBOURNE PL. NW., 1712—So. rm., slp. porch; 2, $65, including ga. Col. 9658.

LAMONT ST. NW., 1822—Delightful front room for 2; excellent meals; $30 mo. each. Also single rm. Ad. 5223.

M ST. NW., 1710—Rms.; suit. for 2 or 3; comfortable in every way; also vacancy for girl; nutritious food.

MASS. AVE. HEIGHTS—3833 Garfield st. Private home; excellent meals; home privileges; 2 living rooms with fireplace, radio; congenial couple, 2 or 3 ladies or gentlemen; 1 or 2 rms., semiprivate bath; phone service. Clev. 5323.

ROOMS and BOARD 45
(Continued.)

MERIDIAN PL. NW., 1469—Large front room; near street car and bus; use of phone; $6.50 each per week. Ad. 8312.

MINTWOOD PL. NW., 1844—Large front room; attrac. furn.; in refined home; twin beds; excel. meals. Col. 8119.

NEAR Walter Reed; Aspen nw., 617—Attrac. rm.; meal optl.; reas. GE. 0290.

NEWTON ST. NW., 1444—Large, sunny rms.; semiprivate bath; use of phone. $8 each per week for 2. Col. 7733.

ONTARIO RD. NW., 2809—Lovely, bright rms., with or without board; twin beds; delicious meals; exclusive neighborhood; $35 ea. for 2; $40 for 1. Col. 7379.

QUINCY PL. NE., 129—Front room with twin beds; hall room, sleeping porch, sitting porch; meals if desired.

R ST. NW., 2112—Splendid location; completely reconditioned; beautiful rooms, with sleeping porches; convenient baths; positively home cooking; worth investigating; nr. car and bus. NO. 10484.

R. I. AVE. NW., 1515—Double rm.; for 2 gentlemen; home cooking; refined atmosphere; $30 each; also single room, $6 week. Dec. 6474.

TAKOMA PARK—End 14th st. car line. Room and board; good home cooking. Phone Shep. 2468.

THE FLA.—1328 18th st. nw. Exceptional home; lovely vac.; 2 girls; $32.50; other vacancies; best meals. POt. 5514.

URELL PL. NE., 1000—2 attrac. rms.; for gentlemen only; 2 good home-cooked meals; bath; garage; use of phone. PO. 3657.

VERMONT AVE. NW., 1344—Large room, 2 beds, for 2 or 3; reas. Nor. 10204.

VERMONT AVE. NW., 1344—Sunny, clean front room; for 2; splendid meals, $8. NOr. 10204.

YOUNG MAN wanted to room and board in private family; home privileges; congenial surroundings; central location. Dist. 5897.

1ST ST. NE., 1921—Cozy rms.; next bath; near car and bus; use of phone. Decatur 2279-J.

3D ST. NE., 339—Vacancies fro 2 or 4 persons; $7 per wk.; nicely furn. single and double rooms.

1219 16TH ST. NW.—Lovely double front rm.; immediately off bath, shower; newly decorated and furn.; home cooking; home atmosphere; plenty of heat.

13TH ST. NW., 4510—Large front rm.; on 2d floor; twin or double beds; reasonable; unlimited phone.

1307 CLIFTON ST. NW.—Attrac. front rm.; 2d floor; southern exp.; twin beds; single room excellent meals available.

16TH ST. NW., 3320—Home atmosphere; attrac. single and double rms.; privileges; very reas.; board optional. CO. 9400.

16TH ST. NW., 1020—Attractive rms.; for young lady or gentlemen; homelike; every comfort; splendid meals; walking distance; available April 1.

1623 K ST. NW.—Large, double and single rms.; within walking distance downtown area; good home cooking.

17TH ST. NW., 1309—Second house north of Mass. ave.; nicely furnished.

FIRESTONE ROOMS.
Rm., breakfast, dinner, as low as $6 wk. 1103 13TH ST. NW.

APARTMENTS—Furnished 50

ADAMS MILL RD. NW., 2707—Apt. 108. Living, dining rm., kit.; Murphy da-bed; linens, &c.; reduced to $52.50.

ATTRACTIVE—3 sunny rms., bath, sleeping porch; heat, elec., gas; dishes, silver furnished; $40 month. Clar. 952.

BACHELOR, WITH 5-ROOM, 2-BATH APT. at the Westchester desires married couple or a bachelor as co-tenants; table board if desired. Apt. 843-B. Clev. 4194.

BRIGHT apartment, one or two rooms, private bath; attractive summer location. Call afternoons, 5603 16th st.

DEPRESSION PRICES—2518 13th nw., 1, 2 and 3 rms., kitchenette, private bath; desirable residential section; private home.

DOWNTOWN — Reasonable rent; attrac., completely furn. apt.; 2 sunny rms., kit., bath; immediate possession. 534 20th nw.

DOWNTOWN—Living rm. (18x26); 3 exps.; wood fireplace; dining rm., kitchenette; Frigidaire; bedrm. (closets), bath; foreign atmosphere. 1741 R. I. ave. nw.

DOWNTOWN—Two rms., bath, sun terrace, awnings, closets, wood fireplace, Frigidaire. Foreign. 1741 R. I. ave. nw.

EAST CAPITOL ST., 1003—3 l. h. k. rms.; completely furn.; adults only; $40.

EUCLID ST. NW., 1131—2d floor; 2 rooms, kitchen and tiled bath; modern; reas.; adults. Ad. 5764-J.

GUEST THEATER TICKETS—The Washington Post will give two free guest tickets to Loew's Fox Theater with each paid-in-advance want ad for seven or more times when brought to The Post's main office. On the screen "Broadway Bad." On the stage Joe Penner and Olive Olsen in "Follow Thru."

HANDSOMELY furnished, five rooms and bath. The Wyoming, Information Desk.

LAMONT NW., 1501—3 large rooms, kit., bath; gas and elec. incl.; $10.50 week.

N ST. NW., 1449—Two rooms, kitchen, bath; gas, electricity incl.; $42.50. North 5428.

NEW HAMPSHIRE AVE., 2039—7 rooms and large hall; south, east and west exposures. Phone De. 2429 or No. 3280.

THE CLIFTON—1323 Clifton nw. 4 large rms., bath; attrac.; elec. refrig.; $70. Roger B. Smith, 314 8th st. nw.

SEVEN ROOMS and large hall, southeast and west exposures. At 2039 N. H. Ave. Phone Decatur 2429.

STUDIO—Unique, cozy, artistic, 1 r., k., b., porches; bright, airy, quiet; unusual privacy; cont. h. w., gar.; rms.; refs. 1633 Q.

SUBLET—4550 Conn. ave., April 1; 6 months' lease; living rooms, dressing room, bath, kitchenette and dinnette combined, porch. Em. 0965.

SUBLET—Nicely furn. apt.; living rm., dressing rm., reception hall, kitchen; mod. rent. See mgr., 3100 Conn. nw.

SUBLET—Beautiful furn. 2-room, kit. and bath apt.; in Trinity Towers; R. C. A. radio; may be seen after 6 p. m. Call Mr. Wrenn, AD. 3646, Apt. 315.

T ST. NW., 45—Furnished apt., large living room and kitchen in modern, private home; $35 per month; adults preferred.

TAKOMA PARK—3 large, sunny rooms, semipriv. bath; elec. refrigeration; garage; gas and elec. incl.; $55. Sh. 3090.

WILL sublet completely furnished 1-room, kit. and bath apt. For particulars call Pot. 5600, Apt. 405.

YOUNG lady will share her 1-room, kit. and bath apt. with 1 or 2 girls. Apply any time, 724 3d st. nw., Apt. 207.

15TH ST. NW., 1526—2 or 3 rm. apt., a. m. i., bath, h.-w. h., reas. rent. NO.4975.

3445 14TH NW. (cor. Meridian)—2d fl. apt., bed-living rm., bedrm., dinette, kit.; Frigidaire, c. h. w.; reas. Col. 6247.

1, 2, 3, 4 ROOMS, bath, $4.50, $5, $5.50, $6, $6.50, $7.50 per week; central and nearby suburb. Apply Second and East Capitol. LI. 2637. Also small farm.

SERVICE FREE.
Apts., furn.-unfurn.; in all Northwest sections. Call us and our car will call for you. GE. 9341.

APARTMENT RENTING BUREAU.
We Locate You Free.
Private cars to inspect apts., fur. and unfur. Open eve. 918 18th nw. Nat. 0470.

DOWNTOWN—1402 15th
One room, kit., bath; nicely furnished; clean; one or two persons; rents reduced. Also large room with shower; two men.

Francis Scott Key, Apt. Hotel
20th and F sts. nw. 1 room, kit., bath; completely furn.; linens, silver, Frigidaire; day, week, month. Natl. 5425.

WE PLACE YOU FREE
Furn. and Unfurn. Apts. and Houses.
NATIONAL RENTAL SERVICE,
1427 Eye St. N.W. Dist. 6768.

APARTMENTS—Unfurnished 51

CHANCELLOR APTS. (214 Mass. ave. ne.) Close to U. S. Capitol; 1 room, kit. and bath, $37.50. Weaver Bros., Dist. 9486.

G ST. SE., 1440—2 large rms., kit., bath and porch; h.-w. h., gas and elec. included; very reasonable.

G ST. NE., 1430—2 rooms, kitchen and bath; G. E. Refrig.; $37.50. L. T. Gravatte, 729 15th st. nw. Nat'l 0753.

GUEST THEATER TICKETS—The Washington Post will give two free guest tickets to Loew's Fox Theater with each paid-in-advance want ad for seven or more times when brought to The Post's main office. On the screen "Broadway Bad." On the stage Joe Penner and Olive Olsen in "Follow Thru."

LIVING ROOM, sunrm., dining rm., 2 large bedrooms, kitchen, bath and lavatory; newly decorated; east, west and south exps.; beautiful grounds; high elevation; Frigidaire, elevator and incinerator service; $100 per mo.; heated garage available. 3020 Tilden st. nw. (Tilden Gardens); Cleve. 7525.

THE FLEETWOOD—3707 Woodley rd. nw. 1, 2 bedrms., kit., din., bath; newly dec.; exclusive; rents reduced. CL. 0615.

REDUCED RENTALS
THE MARCHETA
1121 New Hampshire Ave. N.W.
Apartments of 1 and 2 rooms, kitchenette, dining alcove and bath; 24-hour elevator service. Frigidaire on house current.
See resident manager or phone West 0780. Rents, $37.50 and up.

THE FLAGLER
736 22d St. N.W.
Apartments of 1 and 2 rooms, kitchen, dinette and bath, $37.50 and up; 24-hour elevator service. Frigidaire on house current.
See resident manager or phone West 0692.

STRANGE AS IT SEEMS —By John Hix

For further proof address the author, inclosing a stamped envelope for reply. Reg. U. S. Pat. Off.

OUT of the World War came many stories of individual heroism and accomplishment, but none compares with that of Corpl. York, later a sergeant, the Tennessee mountain marksman who almost single-handedly captured a German battalion commander, three of his officers and 128 of his men, after silencing their machine guns.

York, with a party of American soldiers, came upon and captured a group of Germans in a valley early one October morning in 1918. Then, from a nearby hill a burst of machine gun fire mowed down all but York and six other Americans.

Armed with only a rifle and a pistol, York shot one after another of the machine gunners until the nest was silenced. The battalion commander, who, with other captives, was being held by York's comrades, called on his command to surrender.

York then marched his prisoners through machine-gun infested German territory to the American lines. Using the German officers as a shield, he silenced several other machine-gun nests on his way back, adding to his prisoners until at last he had 132.

Strange as it seems, York asked to be excused from actual warfare early in the war because of religious belief—but when his commanding officer convinced him that he had no greater duty than to fight for his country, York became the outstanding hero of the A. E. F.

Colors give added realism to strange things and happenings illustrated by John Hix on a full page in The Sunday Post.

APARTMENTS—Unfurnished 51
(Continued.)

$35.25 LONDON HALL, 1133 13th St. One room, kitchenette and bath; Murphy bed. Frigidaire on house current. Resident manager. GOSS REALTY CO. 1405 Eye St. N.W. Nat'l. 1353

$35.00 "THE LOUISA," 216 N. Y. Ave. N.W. Quiet, clean, modern. 2 rms., kit. and bath apts. in nicely kept bldg. Close downtown. Adults. DONALD S. NASH, Owner, NO. 0660.

$35.00 UP. THE EUCLID, 1740 Euclid St. N.W.—Electric refrigeration. 6-story building near 18th and Columbia Rd. shopping section. 1 room, kitchenette, Pullman dinette, dressing closet, Murphy bed, bath. Resident manager. REAL ESTATE MTGE. & GUAR. CORP. 1610 K St. N.W. NAtional 1403

$37.50 UP. 1107 11TH ST. NW., DOWNTOWN. One room, dining alcove, kitchen and bath; Murphy in-a-door bed; gas and refrigeration free. LINKINS CO. 1733 De Sales St. Dist. 3522.

$40.00 ALSO $45.00. 1413 GIRARD ST. Two rooms, reception hall, kit., bath; electricity, refrigeration on house current. Also 3 rooms, recep. hall, kit. and bath, $57.50. LEE D. LATIMER CO., 728 Investment Bldg. NA. 4146.

$40.00 THE SUSQUEHANNA, 1430 W St. N.W.—Modern building, under owner management, adjacent to Meridian Park, close to schools, churches and shops, between car and bus lines. 3 rooms kitchen, bath and porch, $40; in excellent condition. C. A. SNOW CO. 710 8th St. N.W. Nat. 1921

$42.50 1809 Belmont Road; 2 rooms, kitchen and bath; newly decorated throughout; electric refrigeration; one block from 18th and Columbia rd.; convenient to car lines, stores and churches. NAT'L MORTGAGE & INV. CORP. 1004 Vermont Ave Nat. 5833

$42.50 TO $45. 1418 W St. N.W. and 1424 W st. nw., 3 and 4 rooms, kitchen and bath; all outside rooms; newly decorated throughout. Resident manager. NAT'L MORTGAGE & INV. CORP. 1004 Vermont Ae. Nat. 5833.

$43.00 TWO ROOMS, kitchen and baht; newly decorated throughout; electric refrigeration. Open and lighted daily. 3022 Wisconsin ave. nw. CHAS. D. SAGER. National 0036. 924 14th St. NW.

$45.00 THE BARBARA, 9th st. and Maryland ave. ne. 2 rms., kit. and bath; fine location; only few blocks from Capitol; Frigidaire included. See janitor or call Mr. Clark, NA. 3007.

$45.00 to $50. 2300 18th st. nw., 4 rooms, kitchen and bath; newly decorated throughout; all outside rooms; close to stores, movies and car lines. Resident manager on premises. NAT'L MORTGAGE & INV. CORP. 1004 Vermont Ave Nat. 5833.

$45.50 TO $57.50. 505-521 Peabody St. NW. 3 rooms, bath and porch, $45.50; 4 rooms, bath and porch, $57.50. WM. H. SAUNDERS CO., INC. 1519 K St. NW. Dist. 1015.

$50.00 NEWTON HALL, 1417 Newton St. NW. Convenient location. 2 rooms, dining alcove, kitchen and bath, refrigeration included. Elevator. Manager on premises. SHANNON & LUCHS CO. 1505 H St. NW. Nat. 2345.

$52.50 801 Butternut St. NW., near Walter Reed Hospital, reduced rental on delightful apartments of 3 rooms and bath; some with porches. Resident manager. WM. H. SAUNDERS CO., INC. 1519 K St. NW. Dist. 1015.

$52.50 410 Cedar St., Takoma Park, D. C. Near Walter Reed Hospital. All outside rooms. 3 rooms and bath, electric refrigeration on house current. Resident manager. WM. H. SAUNDERS CO., INC. 1519 K St. NW. Dist. 1015.

$52.50 "THE AUGUSTA," Cor. N. Y. Ave. and N. J. Ave. N.W. 3 rooms, kit. and bath. Corner apt., perfect condition, excellent outlook; bright, clean, cheerful, in a delightful and well kept bldg. Close downtown. Free refrigeration. DONALD S. NASH, Owner, NO. 0660.

$53.50 TO $56.50. 1900 LAMONT ST. N.W.—2 rooms, kitchen, dinette and bath; Murphy bed; electric refrigeration. Call Res. Mgr., Col. 4599, or NAT'L MORTGAGE & INV. CORP. 1004 Vermont Ave. Nat. 5833.

$54.50 1305 POTOMAC ST. N.W. (Georgetown), corner N St.—3 rooms, kitchen and bath. Refrigeration. J. C. WEEDON CO. 1727 K St. N.W. MEt. 3011

$55.00 2605 ADAMS MILL RD. 3 rooms, kitchen and bath; all bright, cheerful outside rooms, newly redecorated throughout. Near 18th St. and Columbia Rd. NAT'L MORTGAGE & INV. CORP. 1004 Vermont Ave. Nat. 5833.

THE CLIFTON—1323 Clifton nw. 4 large rms., bath; modern; 1st fl.; elec. refrig. free; $55. Roger B. Smith, 314 8th nw.

RANDOLPH PL. NW., 51—Newly decorated 4 rooms, kitchen, bath, second floor, pleasant home, convenient theaters, business, $45. Janitor or phone Na. 1332.

APARTMENTS—Unfurnished 51
(Continued.)

$55.00 THE NEW HAMPSHIRE, 3800 New Hampshire Ave. N.W. Lovely corner apartment on front of building with southern exposure. 2 rooms, kitchen, bath and screened-in open porch. Electrical refrigeration on house current. Elevator. Resident Manager. Apt. 105. L. E. BREUNINGER & SONS, INC. 211 Investment Bldg. Nat. 2040

$60.00 900 19TH ST. NW. Northwest corner Eye st. 2 rooms, kitchen and bath; refrigeration included; 2 elevators; telephone switchboard. Resident manager. SHANNON & LUCHS CO., 1505 H ST. NW. Nat. 2345.

$65.00 "THE FILLMORE," 1129 N. H. Ave. N.W. 5 rms., kit. and b., with central foyer. Bright, spacious, outside apt. in a well kept downtown bldg. DONALD S. NASH, Owner, NO. 0660.

$67.50 to $75. PARK TOWER, 2440 16th st. nw. 2 rooms, dining alcove, kitchen, bath and porch; refrigeration included; 3 elevators, switchboard; garage in building. Manager on premises. SHANNON & LUCHS CO., 1505 H ST. NW. Nat. 2345.

$75.00 1860 Columbia Road. 5 rooms, large foyer, bath and pantry; in cooperative apartment building. Electric refrigeration, elevator and switchboard service. H. G. SMITHY CO. 1418 Eye st. nw. Natl. 5904.

$75.00 2151 CALIFORNIA ST. N.W. FREE GAS FREE ELECTRICITY FREE REFRIGERATION ELEVATOR SERVICE 2 bedrooms, reception hall, living room, bath, kitchen and pantry. Resident manager. WM. H. SAUNDERS CO., INC. 1519 K St. N.W. Dist. 1015

$85.00 THE RADNOR, 2901 16th st. nw. 2 bedrooms, living room, dining room, kitchen, bath and porch; refrigeration included. Elevator. Manager on premises. SHANNON & LUCHS CO., 1505 H St. NW. Nat. 2345.

1408 L ST. NW.—1, 2 and 3 rooms with bath; gas, elec., heat included. Rents reasonable. Phone Met. 0607.

3113 GEORGIA AVE. NW.
$30.00—3 rooms and bath; separate Arcola hot-water heaters; good condition.
GEORGE F. HANE,
1422 F st. nw. Natl. 3964.

1483 NEWTON ST. NW.
1 room and bath, bachelor.........$25.00
4 rooms, bath, Gen. Elec. ref.......$50.00
3153 MT. PLEASANT ST. NW.
5 rooms, bath, front, Gen. Elec.....$60.00
628 NORTH CAROLINA AVE. SE.
5 rooms and bath, 1st floor.........$50.00
3 rooms, kitchenette and bath.......$40.00
1915 14TH ST. NW.
5 and 6 rms., bath, elevator....$40 to $65
GEORGE F. HANE,
1422 "F" st. nw. Nat'l 3964.

$32.50—Three rooms, kitchen, bath and small back porch; with heat and janitor service. 920 New York ave. nw.

DESIRABLE downtown apartments, three and four rooms and bath. Low rent. Inquire Henry Salus, 920 New York ave. nw.

$38.50
2225 N ST. NW.—2 rooms, kitchen and bath, facing Rock Creek Park; 2 exposures, plenty of light and air; 2 closets and hall, bath opens off bedroom; newly decorated; electric refrigerator; excellent service; plenty of hot water; building entrance and hall floors tiled, and walls attractively finished; old-fashioned knockers on apartment doors. Atmosphere dignified and homey. One 3 room, kitchen and bath apartment available at $49.50. Resident manager, Apt. 101. HENRY J. ROBB, INC., 1024 Vermont Ave. District 8141.

THE SHAWMUT
2200 19TH ST. NW.
Corner of Kalorama road, just off Columbia road. Units of 1 room and bath, $37.50; 3 rooms, reception hall, bath and porch, $80.00. Also 6 rooms, reception hall, 2 baths, kitchen and porch, $140. All apartments newly redecorated.

1450 GIRARD ST. N.W.
Ideal apartment, 3 exposures, 4 rooms, kitchen, bath and porch. Electric Refrigeration, only $57.50.
WALTER A. BROWN
1400 H St. N.W. Nat 1652.

3217 CONNECTICUT AVE.
BEST RESIDENTIAL SECTION
On Beautiful Klingle Valley
MODERN ELEVATOR BUILDING
Desirable 2 and 3 room, kit., dinette and bath apts........ $52.50 UP
Furnished if Desired
FREE ELECTRICITY
Special Concessions This Month.
RES. MGR., CLEV. 3191.

APARTMENTS—Unfurnished 51
(Continued.)

WYOMING AVE., 1811—Newly dec.; 2 rms., recep. hall, kit., bath; $45; 4 rms., kit., bath; $60; refrig. on house current. See resident manager.

1110 N. Y. av. nw., 1 rm., kitchenette..$25
1619 17th st. nw., 2 rms., kit., b......$30
2139 Penn. ave. nw., 2 rms., kit., b....$40
51 Randolph pl. nw., 4 rms., kit., b...$45
A. M. COOPER.
820 11th st. nw. Na. 1332.

1445 PARK ROAD (The Alton)—1 big room, dressing rm., bath, $30; furnished, $37.50; 2 rooms, kit., bath, $40; furnished, $50; 2 big rooms, hall, 2 closets, big kit.-dinette, 2 exposures, $52.50; furn., $60. Front apt., 4 big rms., bath, large hall, dressing room, three exposures, $62.50; furn., $75. Free Frig., elev.
3500 13TH ST. NW. (The Parkwell)—2 big rooms, dressing room, big dinette, hall, closets, kitchen and bath, $57.50; furnished, $67.50; 4 rooms, big dressing room, hall, big kitchen and bath, unfurnished, $87.50; will furnish reasonably. Free refrigeration; elevator. Res. Mgr., Col. 9597. Fireproof Bldg.
236 MASS. AVE. NE. (The New Haven)—1 rm., big dressing room and bath, $30 (furn., $37.50); 1 room, kit., din., bath, $40 (furn., $50); elec. refrig., elev.

RANDALL Mansions
1900 Lamont Street, N.W.
You Will Enjoy the Environment
Light and airy apartments in excellent condition.
2 and 3 rooms and bath
$53.50 to $56.50
Refrigeration. Elevator.
Resident Manager Col. 4599

Highlands
and
Westmoreland
Conn. Ave. at California St.
Two rooms and bath to six rooms and bath. Housekeeping and nonhousekeeping. Furnished and unfurnished. Full hotel service if desired. Dining room unexcelled. Reasonable rentals.
Linkins Co.
1733 De Sales St. N.W.

COLORED—1415 17th st. nw. 2 rms., kit.; a. m. i.; heat, elec. incl.; $30. PO. 3166.

COLORED—1442 Corcoran st. nw.; 4 rms., bath; rent reduced; no objection to children. Key at 1408 10th st. nw. Dec. 5694.

COLORED.
1621 12th st. nw.
Desirable 3 and 4 room and bath apts.; electricity; in good condition. See janitor or
GEORGE F. HANE,
Natl. 3964. 1422 F st. nw.

FOR COLORED
1715 OREGON AVENUE.
$42.50 to $45
Two rooms, kitchen and bath; excellent condition.
NATL. MORTGAGE & INV. CORP.
1004 Vermont Ave. Nat. 5833.

Furnished or Unfurnished 52

RAVENEL APT.—1610 16th nw. 1, 2 and 3 rms., kitchen and bath; large center hall; $40 to $100; elec. refrig.; strictly mod.; exclusive. See Resident Manager.

8TH ST. NE., 3321—Attractive living rm., kitchen, bath; gas, elec.; garage included; $28 mo. DE. 3452-J.

CENTRAL DOWNTOWN
2-RM. APT., $40; 3 RMS., $60; 4 RMS., $65. Modern elev. building. 1424 K st. nw. Furnished $5 extra. Phone Nat. 5437.

FOR REDUCED INCOMES CHOICEST APT. IN D.C.
VIEW OVER TAFT BRIDGE.
3-RM. APT., $45; 4 RMS., $60; 5 RMS., $70. Best location; new fireproof bldg.; phone and elev. serv.; all improvements; Frigidaire. Furnished, $10 extra. Phone Pot. 5083.

BUSINESS PROPERTY—Rent 54

STORE
NO. 730 13TH ST. N.W.
Between G and H Sts.
Approximately 2,500 sq. ft., now available.
THOMAS J. FISHER & CO., INC.,
738 15th St. N.W. Dist. 6830.

BUSINESS PROPERTY—Rent 54
(Continued.)

SPACE for shoe-repair shop; heat, light; $18 mo.; opp. school; no competition. 301 Frazier ave., Virginia Highlands. Clar. 2389.

STORE
1405 L ST. N.W.
Large store, ideally located for restaurant, sea food business, etc. Reasonable rent. Immediate possession.
H. G. SMITHY CO.
1418 Eye St. N.W. Natl. 5904.

OFFICES—STUDIOS for Rent 55

CONVENIENT—FIRST FLOOR; mail address, Room 3, Investment Bldg.; lobby; also stenographic, secretarial and typing service; $3.50 mo. NA. 4355.

916 N. Y. AVE. NW.—Beautiful 2d fl., heated, with private office, lavatory, &c.; approx. 500 sq. ft. hardwood floors; excellent light and ventilation; reduced rent—only $50.

CHANDLER BLDG.
1427 Eye St., in the heart of the Financial District, featuring small offices with secretarial telephone service to handle calls in your absence. Also 2d floor open space. Low rentals.
SHANNON & LUCHS CO.
1505 H St. N.W. Nat. 2345.

DISTRICT NATIONAL BANK BUILDING
Right downtown, half square from U. S. Treasury. Offices single or en suite. 2 fast elevators.
AS LOW AS $15.50 MONTHLY.
H. G. SMITHY CO.
RENTAL AGENTS.
1418 Eye St. N.W. Natl. 5904.

HOUSES—Rent—Furnished 57

AN outstanding home in Wesley Heights; 4 bedrooms, 2 baths, attic, servant's room and bath; oil burner; $150 month; inspection by appointment only. Call National 9257.

CLARENDON, VA.—Attrac. 2-story home; 6 rms., bath; elec., gas, city water; shrubbery, garden, fruit and shade; $50 mo. Clar. 2416.

SEE THIS attractive, completely furnished 2-story home; 9 rms., 2 baths, Frigidaire, fireplace, enclosed breakfast and sleeping porches; gas heat; electric washing and ironing machines; shrubbery; deep lot; gar.; $125 mo. Ad. 1787.

1918 37TH ST. NW.—Exclusive section; attractively furn. tapestry brick home; 6 sunny rooms, tile bath, with shower; extra lav.; h.-w. h., automatic water heater; screened sleeping porch, sun porch; built-in garage; shrubbery; $80 monthly. Em. 7606.

We have several very desirable furnished houses for lease at very reasonable rentals, from $150 to $400 per month.
LINKINS CO.,
1733 De Sales st. Dist. 3522.

SET IN LANDSCAPED CORNER LOT with lily pool, pergola and stately poplars, this Dutch Colonial home is ideal. 9 rms., 3 baths, fireplace, oil burner, inclosed sleeping and sun porches. Handsomely furnished; 2-car garage; ideal for spring or summer; $150 month. Wisc. 4456.

HOUSES—Rent—Unfurnished 58

BUNGALOW—Nearby Md.; 5 rms., ba., hot-water heat, gas, elec.; interior made over new; $40. Emerson 5083.

BUNGALOWS—Made over new; nearby Va. and Md.; 5 to 6 rms. and bath; $40 to $45 mo. Clev. 4733.

CHERRYDALE, VA.—2-story, 6 rms., ba. bungalow; open fireplace, 2-car gar; ½ blk. Lee highway, bus and elec. cars; State road. Greenwood 2168.

CHEVY CHASE, D. C.—Near Rock Creek Park and Military rd.; new detached brick; 8 lg. rms., recreation room, 2 beautiful baths, open fireplace, 2-car built-in gar. Clev. 4733.

CHEVY CHASE, D. C.—English type, near car line, stores and schools; 8 rms., ba., sun parlor; open fireplace, garage. Greenwood 2168.

CHEVY CHASE, D. C., 5331 42d st. nw.—6 rooms, brick, attic, fireplace, cedar closets; $70. Owner, Em. 7947.

FOR RENT—Chevy Chase, D. C.; 4 bedrooms, 2 ba., lg. veranda, open fireplace, recreation room, sun parlor; near Conn. ave. and schools. Clev. 4733.

GET OUR for rent list of modern homes and apartments; reasonable priced. John F. Donohoe & Sons, 314 Penna. ave. se.

HYATTSVILLE, MD.—lg. corner lot; 8 rms., 2 ba., veranda, gar.; interior to be made over new; you select paper; shade, shrubbery, room for poultry. Clev. 4733.

MT. PLEASANT—Near end of car and bus lines; 10-room brick; h.-w. h., elec., gas; 2 baths; garage; front and back porches and stairways; 2 kitchens; excellent repair; reduced to $65; newly dec. Col. 1381-W.

NEAR 18TH & COL. RD.—2-story brick; 8 rms., bath, showers, fireplace, extra lav. in cellar, h.-w. h., Electrolux, inclosed rear porches, gar., $70 mo. Col. 0695.

SUNSHINE HOME—4309 13th ne.; a. m. i.; Mich. Pk.; semidet.; built-in gar.; ideal mem. Cong.; $67.50. Owner, NO. 1664-W.

WOODLEY PARK—3 bedr., 2 baths, enclosed sleeping porch, fireplace in L. R., oil heat, built-in garage, maid's room, bath, nice yard, new house cond.; $85. W. C. & A. N. Miller. Di. 4464.

WE OWN a large number of detached houses and bungalows in Chevy Chase, D. C., and nearby Md. and Va.; 5 rms., ba. to 11 rms., 2 bas., garages. We have our own mechanics and keep our houses in excellent condition. Real estate salesmen and brokers should see me personally about these houses. Fulton R. Gordon, 1427 Eye st. Dis. 5231.

6-ROOM corner house, 1281 Penn st. ne.; $45; excel. summer place; built-in garage. Apply for key at 1262 Owens pl.

13TH ST. NW., 2821—10 rooms, 2 baths, near school, car and bus line; will rent for $55 per month. Call CO. 3531.

NEW CORNER HOME in Glover Park. 6 large rooms, double screened-in rear porches, attic, electric refrigeration, garage. Convenient to cars, bus, Western High School and graded school. Excellent value. Very reasonable rental.
WM. M. THROCKMORTON,
Investment Bldg. District 6092.

3112 18TH ST. N.W.
9 rooms, 2 baths; h.-w. h.; elec.; porches; modern; new-house condition; convenient to transportation; $75 month.
B. E. MATHEWS. NATIONAL 3853.

DETACHED HOME IN CHEVY CHASE—$75.00
5467 NEVADA AVE. N.W.
Beautiful home, seven rooms and bath, 4 bedrooms; a.m.i.; garage. To inspect phone Georgia 8732.

13TH ST. NW., 3578—8 rooms and 2 baths; 3d floor, equipped as complete apartment; newly redecorated throughout; $75.
H. G. SMITHY CO.
1418 Eye St. N.W. Natl. 5904.

SUBURBAN—For Rent 61

BARCROFT, VA.—23 High Terrace. Neat modern 3-rm. bungalow; $26 mo. W. M. Bauman, 1 Thomas Circle; NA. 6229.

BUNGALOWS—Made over new; nearby Va. and Md.; 5 to 6 rms. and bath. $40 to $45 mo. Cleve. 4733.

HYATTSVILLE, MD.—45 Columbia ave. 8 rms., 2 baths; entirely modern; newly decorated; large yard; $45. Call Roger B. Smith, 314 8th nw.; NA. 6514.

IN BEAUTIFUL FALLS CHURCH—Lovely rambling old Colonial home, ideally situated in spacious grounds; shade and fruit trees, shrubbery, flowers, garage; 10 large rms., bath, h.-w. h., elec.; screened sleeping porches; just spent $1,500 renovating; ideal for family appreciating romantic atmosphere, space, fresh air. $70 mo. Alex. 836-J.

MODERN—10 sunny rooms, bath; h.-w. h.; several closets; ideal for 2 or 3 families; 1 fare. 3761 33d st., Mt. Rainier, Md.

PINDELL, MD.—30 min. D. C.; 5-room house, porches; 5 acres, garden, orchard; good outbldgs.; $30 mo. D. H. Johnson Co., 941 N. Y. ave.; NA. 1373.

New Dutch colonial home; 6 rooms; furnished $80; or Dutch colonial, 9 rooms, furnished, $150. Also modern 8-room house; excellent location; unfurn., $75.
MUNGER-HOLLINGSWORTH CO.,
Bank Bldg., Bethesda, Md. Wis. 4652.

WANTED—TO RENT 65

LIST YOUR PROPERTIES for rent with Graham & Ogden, 313 Woodward Bldg., Natl. 3689. 803 King st., Alex. 1300.

WANTED—That vacant home, large or small, to rent to the numerous applicants in response to my advertisements. Quick, diligent and courteous service. Prompt remittances. L. T. Gravatte, 729 15th st. nw. Natl. 0753.

4 OR 5 ROOM apt., Mt. Rainier to Berwyn; right price; description, too. H. A. Marshall, 902 G st. nw. Na. 5930.

Specializing in Property Management.
A. S. GARDINER.
932 Investment Bldg. Natl. 0334

I CAN RENT YOUR VACANT PROPERTY.
HARRY B. PITTS.
1343 H St. N.W. Met. 4300.

NOW is the time to rent your vacant house.
ROBERT L. McKEEVER CO.,
Shoreham Bldg. Natl. 4750.

TAKOMA PARK, D. C., OR VICINITY. Refined couple, no children, wish to rent well-furnished house; not over $50; lease if desired; best care guaranteed; refs. exchanged. Box 263, Washington Post.

BUSINESS PROPERTY—Sale 67

FOR SALE.
2-family flat; rented to good colored tenant for $600 per year; adjacent to public school. Price, $4,750. Easy terms.
J. A. McKEEVER CO.
District 9706. 1625 K St. N.W.

HOUSES FOR SALE 68

AN opportunity to obtain a real bargain in Chevy Chase, Md., between the two Country Clubs; a detached home on a splendid lot; six rooms, bath, garage, at the amazing price of $7,900. Dist. 1017.

HOUSES FOR SALE 68
(Continued.)

CHEVY CHASE, D. C.—Near Military rd. and Rock Creek Park; new, all brick; 4 large bedrooms, 2 beautiful baths, recreation room in basement; 2-car garage; no trades; reasonable terms; will rent. Clev. 4733.

CHEVY CHASE, D. C.—Six rooms, 2 baths, brick and frame; gar. A real bargain, by owner; no agents. Emerson 5083.

COUNTRY AND TOWN HOUSE.
1704 Kalmia Road N.W.
SEE THIS—A house built to entirely meet the exacting requirements of the Washington hostess. Located in the only exclusive estate section of the city and possessing in design all the charm, individuality and appropriate beauty of Ye Olde Maryland Manor House, with conveniences of the latest city home. Offered today at a price below cost of construction.

GUEST THEATER TICKETS—The Washington Post will give two free guest tickets to Loew's Fox Theater with each paid-in-advance want ad for seven or more times when brought to The Post's main office. On the screen "Broadway Bad." On the stage Joe Penner and Olive Olsen in "Follow Thru."

MODERN—5 rms., bath, h.-w. h., garage, garden, shade and fruit trees, nearby Md., $4,750; easy terms; brick house; also 8 rms., bath, h.-w. h., elec., good N.E. location, $6,750. Ad. 8558 after 6 p. m. or write P. O. Box 164, Pa. ave. sta.

NEW detached all-brick home in Mass. ave. section. This delightful home has six splendid rooms, finished attic and breakfast nook. Covered porch, screens, weather strips, refrigeration. Attractively priced at $8,950. Dist. 1017.

16TH & BUCHANAN (near); unusually well-constructed row brick; 3 rooms, deep style; new-house condition; concrete front porch, brick columns; inclosed sleeping porch; unusual value, $8,500. F. M. Doyle, Realtor, 927 15th st. nw.

$4,500—NEAR UNION STATION, 6 rooms and bath; h.-w. h., electricity; good condition. Lewey, Inc., 1003 K st. nw. Di. 3625.

$6,950—Semi-det. brick, in rapidly growing Northwest section of the District; six rooms, porches, hdwd. floors; in new house condition. Garage. Vacant. Nat. 1438 until 9 p. m.

$13,950—One block from upper 16th st., overlooking Shepherd Park; det. brick, 7 rooms, 1st floor lavatory, beautiful lot, 95 feet wide, and very deep. Nat. 1438 until 9 p. m.

$8,250—14TH ST. TERRACE.
An attractive semidetached, six-room dwelling, in the best section of Saul's Addition. Close to the car line, schools and stores, and only a short ride downtown. Completely modern, with hardwood floors, hot-water heat; good-sized rooms. Large yards for flowers or for the children.
SHANNON & LUCHS CO.
1505 H St. N.W. NA. 2345.

SEE MICHIGAN PARK with nothing but sunshine homes. Washington's beautiful home section; high elevation; restricted community. New, all-brick, detached and semidetached 6 and 8 room homes; brick garages; slate roofs; hardwood floors; paved streets and alleys. New ideas, new plans, new finish; low prices, easy terms. Inspect without delay.
Open and lighted each evening.
To inspect, drive out either R. I. ave. or Mich. ave. to 12th st. ne., then north on 12th st. to Upshur, to signs leading to homes.
BREUNINGER AND PHIFER.
1103 Vermont Ave. Na. 7713. Eve. No. 5800.

Near Catholic University
Brick House, Like New.
6 rms., b., garage; priced $1,450 under last selling price; will sell for small cash payment and balance in easy monthly payments. Call Mr. Lake, National 2040.

2358 MASS. AVE. N.W.
SACRIFICE PRICE
Most fashionable location; near Sheridan circle; vacant; a pretentious brick and limestone residence; newly and elaborately redecorated; 12 rooms, 4 baths; ultra modern; 2 servants' rooms with bath; screened porch; overlooking Rock Creek Park; driveway and garage for 2 cars; generous terms. Open daily 11 a. m. to 9 p. m.
WM. K. HARTUNG CO.
Shoreham Bldg. National 2232.

COLORED—Near 21st and M nw.; 6-room, brick; Arcola heat, elec.; front porch; alley. $4,700. Easy terms. F. M. Doyle, Realtor. Dist. 7965.

SALE or EXCHANGE 70

SMALL FARM—Splendid large home, with many outbuildings; abundance of fruit; 25 minutes from city limits on boulevard. Apply 2d and East Capitol sts. LI. 2637.

FOR EXCHANGE 70A

DETACHED small corner home, one block from Mass. ave. nw.; will trade for rooming house near downtown section. Call Mr. Loffler. Dist. 1015.

DETACHED corner home, one block from Mass. ave. nw.; will trade for rooming house near downtown section. Call Mr. Loffler. Dist. 1015.

WILL EXCHANGE mortgage notes on local property for small unencumbered house in Florida; Miami, Palm Beach or St. Petersburg preferred. Box 11, Washington Post.

WILL TRADE unencumbered shore property improved by modern 8-room dwelling for city property. Box 2, Washington Post.

ACREAGE for SALE 71

BRADLEY BLVD., 192x300; overlooking Kenwood and Edgemoor; fenced, terraced, planted; water and sewer; low price. L. C. Duncan, tel. Wis. 3645-J; 33 East Bradley lane.

LOTS for SALE 72

HILLCREST (Corner, near Ala. ave.)—On grade; all improvements, including sewer; exceptional value; $1,050.
Shepherd Pk., near 16th, on gr., $2,200. F. M. DOYLE, Realtor. Dist. 7965.

ONE of the finest home sites in Wash., corner 39th and Fulton sts. nw.; will sacrifice, 75c foot. Met. 1704.

4 BUSINESS lots, on Benning rd. at G st. se.; $365 each. Phone Nat'l 6682.

COLORED—Most beautiful bldg. lots in D. C.; prices and terms lowest in history. Call NO. 9474.

COLORED—15 beautiful lots in D. C., one block from Benning rd.; quick sale; $115 each; easy monthly payments; agent at Benning rd. at G st. se., or Mr. Milton, 3539 14th st. nw. Phone Nat'l 6682.

SUBURBAN for SALE 73

BY owner; 5-room bungalow; h.-w. h.; a. m. i.; nice location; bargain. Phone Hyattsville 435-W.

GUEST THEATER TICKETS—The Washington Post will give two free guest tickets to Loew's Fox Theater with each paid-in-advance want ad for seven or more times when brought to The Post's main office. On the screen, "Broadway Bad." On the stage, Joe Penner and Olive Olsen in "Follow Thru."

PICTURESQUE FRAME bungalow—5 rms., colored tile bath, fireplace, h.-w. h., attic large enough for 2 more rooms; labor-saving kitchen, elec. refrig., cabinets, range; large lot; $6,950. Terms. J. L. Price, 202 Mt. Vernon ave., Oakcrest, Va. Clar. 272.

SET IN SPACIOUS GROUNDS, shaded by fine old trees, this lovely home contains 10 large rooms, high ceilings, fireplace, bath, extra lav., h.-w. h., inst. hot water, big modern kitchen, maid's room, roomy porches. House screened, weatherstripped. Picturesque garage; shrubbery. Was $35,000. Now $15,950. Cyrus Keiser, Jr., 5211 Wisconsin ave. Clev. 5371.

SUBURBAN HOMES AND FARMS. RENT OR SALE. ROBERT E. LOHR, 311 CEDAR ST., TAKOMA PARK. GE. 0881.

New home at depression price; stone-and-brick construction; 6 rms., 2 baths; garage; exceptional value, $10,250. Also brick semibungalow; slate roof; 5 rms.; built-in garage; located in beautiful Edgemoor; $7,600.
MUNGER-HOLLINGSWORTH CO.,
Bank Bldg., Bethesda, Bd. Wis. 4652.

IT'S A CUTE LITTLE, NEW LITTLE, WHITE LITTLE BUNGALOW! COME AND SEE IT!
5 large, sunny rooms and bath. There is a woodburning fireplace in the living room; a cheerful dining room; 2 bedrooms with complete tile bath and shower, and an adorable kitchen with electric refrigeration, gas range, generous built-in cabinets and inlaid linoleum. There is hot-water heat, a full basement with stationary tubs, and a stairway leading to the large attic. Large lot with garage and shrubbery. Cool in summer, warm in winter, this is the home you have been looking for!
FOR FURTHER INFORMATION CALL
LYON & FITCH, INC.,
WAL. 8410 OR CLAR. 650.

SUBURBAN—Sale or Rent 73A

9-RM. HOUSE in Hyattsville, near R. R., arranged for two families; will sell on liberal terms to good party. Owner, 14 Banner st., Gr. 2837.

TAKOMA PARK PROPERTIES.
ALBANY D. GRUBB.
33 Carroll ave., Takoma Park. SH. 3162.

FARMS—Land for Sale 74

FARMS near Catholic Church and parish school. Details on request. Box 7, Washington Post.

SHORE PROPERTY—Sale 76

CORNER business lot, main road; suitable gas station, store; parking space; nearby resort; sell or rent. 2310 Ashmead pl. nw., Apt. 34.

WANTED—REAL ESTATE 77

CALL ME before you sell—Immediate cash for your property; brick or frame; any condition; District only. G. G. Duty, 1024 Vermont ave. National 4482.

I PAY CASH for small houses, white or colored, regardless of condition. Wm. J. Callanan, 1427 Eye nw.; Natl. 8971.

6 OR 7 ROOM home; NW. or NE.; must be reasonably priced and purchased on easy terms. Phone Mr. Griggs, ME. 5030 or GE. 4790.

The Washington Post.

MARCH 23, 1933.

THE ONCE OVER

By H. I. PHILLIPS

THE FARM BILL MADE EASY.

SIR—I do not seem to comprehend the new farm bill. Could you make it clear to me?

PUZZLED READER.

A.—It is as simple as the Einstein theory, and we are surprised at your confession. Let us suppose you have a chicken farm. You have 100 hens and get 60 eggs a day. There is a market for only 30 eggs a day. You call up Washington. Washington tells you to chloroform half your hens. It sends you the chloroform on the time-payment plan and leases 50 per cent of your henhouse until business picks up.

* * * *

Dear Editor: I have read the new farm bill from right to left and from left to right. It doesn't come out any better either way. I raise corn for corn likker on my 30-acre farm. I can produce 500 gallons of "corn" a year, but can sell only about 250, due to the competition. Where do I get off?

CAROLINA PETE.

A.—Get in touch with your Congressman. Tell him the situation and promise him about ten kegs. He will arrange to have Uncle Sam pay you to keep half your farm idle.

* * * *

Sir: I have a farm of about 300 acres in New England. I am trying to make it pay by raising hogs for market on a plan I got out of a farm journal. I can't make it pay. So what? VERMONTER.

A. Anybody who would try to raise hogs for market in New England deserves no consideration. However, you might get in touch with the Secretary of Agriculture and suggest that he lease 299 acres until the market improves. On the other acre you might run a golf shacking field.

* * * *

Q. Dear Sir: I am in the cloak and suit business. I have a factory with seven floors, but there are so many competitors in the business that am starving. All seemed hopeless until I read what the Government proposes to do for farmers, and I am wondering if they couldn't do as much for business men? Do you think the Government might lease six floors of my plant for a period of years to keep me from losing money? SOL.

* * * *

A.—Why not?

NO COPYRIGHT RESTRICTIONS.

L. L. M. suggests as a new theme song for the Roosevelt regime, "Hoppy Daze Are Here Again."

It is entirely imaginary, but the story is being told that at the recent dinner to Prof. Einstein one of the diners arose and demanded, "All right. If you're so smart, tell me why they put crimpy colored paper on these lamb chops?"

NO DOUBLING IN BRASS.

Elmer Twitchell has been offered a job as a bank conservator, but has demanded to know whether he will be hired strictly as a conservator or expected to cook and wash dishes.

"DACHSHUND, disappeared Tuesday, March 14. Reward return. Y-78, Herald Tribune"—New York Herald Tribune.

* * * *

Well, with all those beer places opening * * *

"'Secrets,' starring Mary Pickford and Leslie Howard, is one of the most wholesome pictures I have seen. The plot is human, yet clean."—From an indorsement circulated by the producers.

* * * *

You don't say so!

The Louisville & Nashville has asked permission to reduce its passenger rates. This is the first case of an American railroad deciding that it would like to get a few passengers.

(Copyright, 1933.)

Potomac Bank Stock Reported Going Fast

Subscriptions for stock in the proposed Potomac National Bank, which is expected to succeed to the business of Potomac Savings Bank early next week, are coming in rapidly and for large amounts, it was announced yesterday by the committee of citizens representing the section served by this institution and engaged in the plan for nationalization of the bank.

Members of the committee said that there is no doubt that the stock will be fully subscribed by the end of the week. Practically all of the merchants and many citizens of Georgetown and the surrounding counties of Maryland and Virginia, the community served by the bank, are subscribing, they said.

TWO SAY THEY SAW HARRIS NEAR SCENE OF HENRY'S MURDER

Laundry Truck Driver Put on Stand as Surprise in Killing Trial.

In sensational rapid-fire developments yesterday, two Government witnesses, Carroll F. Rhodes, 3430 Brown street northwest, and James F. Hughes, 1756 Kenyon street northwest, placed Charles Harris, alleged slayer of Milton (Milsie) Henry, small-time gambler, at the scene of Henry's shooting on Brown street last April.

Rhodes, an attorney in the Federal Trade Commission, testified before Justice Daniel W. O'Donoghue, in the District Supreme Court, that he heard some shots and looked out of a window in his home in time to see a man he pointed out as Harris running away from Henry's automobile with a smoking gun in his hand.

Passed Harris Three Times.

Hughes, a surprise witness, said he saw Harris and another man in a large black sedan parked on Brown street on the afternoon preceding the shooting.

Hughes declared he had driven his laundry truck past the machine containing Harris and the other man, three times. Twice, he said, because of the narrowness of the street he had to sound his horn to have the sedan pulled to the curbing so he could pass.

On the second occasion, he said, Harris leaned out of his machine and said: "What the hell! You back here again?" The laundry driver said he made three trips that day to Brown street collecting and delivering laundry.

George Seitz, 63, of 3508 Sixteenth street northwest, another Government witness, declared he heard the shots and turned to get the license numbers on the sedan. As he did, he said, a man he could not identify covered him with a sawed-off pump gun, ran to the machine, which was then gathering speed, and sped away.

Defense Starts Today.

He was asked how close he was to this man, and when he replied "too close" the courtroom burst into laughter.

Seitz blamed the stress of the moment for his failure to be able to identity the "trigger man." He said that he was too busy watching the pump gun to take note of the man's features, but he did say the man wore a gray hat and dark overcoat.

Julian Richards, assistant United States attorney, closed the Government's case with Detective Sergts. Jack Dalglish and Floyd A. Truscott testifying to the arrest of Harris in Philadelphia. They said he admitted knowing Henry.

Defense Attorneys Denny Hughes and Arthur M. Sager, of New York, today will take up the work of presenting Harris' defense. The trial may be concluded today.

Three Teams to Get Honors of Royal Arch

The high priest of Eureka Chapter, No. 4, R. A. M., announces the convocation tomorrow evening will be "past high priests' night." The royal arch degree will be conferred on three teams by these past officers.

The grand high priest of Maryland is expected to be present. All Royal Arch Masons are invited.

Two Families Saved By Ladders at Fire

Six Children and 3 Adults Imprisoned in Home by Night Fire.

Imprisoned in their bedrooms by a fire which broke in the basement, six children and three adults were rescued early yesterday from a house at 3527 O street northwest by firemen.

Awakened by the smoke, Albert Ware, a street car motorman, quickly arose and found the staircase of the two-story brick residence a mass of flames. He aroused his family and cried for help. T. J. Carroll and his family, who occupy the first floor, were aroused and Carroll turned in a fire alarm. In the meantime, Carroll's family were also imprisoned by the flames.

When firemen arrived, they found Ware and his wife holding their small children from a window. Both families were rescued with ladders.

BIRTHS AND DEATHS REPORTED

BIRTHS REPORTED.

David and Eleanor Miller, boy.
Charles and Mildred Demar, boy.
Robert and Elizabeth Rhodes, boy.
Gilbert and Lottie Brown, boy.
Ashby and Thelma Miskell, boy.
Sidney a?nd Dorothy Davis, boy.
Hampton and Elizabeth Reed, boy.
George and Laura Sweet, boy.
Thomas J. and Catherine Soper, girl.
Melvin and Violet Torney, girl.
Parker and Margaret Murphy, girl.
Eric and Dixie Bush, girl.
Grady and Ada Hamilton, girl.
Claude and Mildred Pope, girl.
Howard and Margery Schlosser, girl.
William H. and Aurelia McDonald, girl.
Willis and Isabella McCauley, girl.
Lee B. and Margaret Adams, boy.
Lester and Katherine Howard, boy.
Joseph and Daphne Byrne, boy.
Cornelius and Catherine Harrell, boy.
Robert and Frances Williams, boy.
Edward and Mary Welch, boy.
Peter and Ada Bender, boy.
William and Margaret Miles, boy.
William and Esther Mitchell, boy.
Charles and Frances Ross, girl.
James and Ethel Lockwood, girl.
Hugh and Cora Grant, girl.
Lester and Helen Shutt, girl.
Victor and Clara Harry, girl.
Daniel and Dorothy Wettig, girl.
Frank and Effie Brownell, girl.
William J. and Janice O'Donnell, girl.
James C. and Vallee Robey, boy.
David and Edna Shuler, girl.
Charles and Annie Grambel, girl.
William and Beulah Goodwin, boy.
George and Nancy Horton, boy.
James and Bernice Mills, boy.
Wilbert and Anna Berryman, boy.
Jessie and Fannie Jenkins, boy.
William and Martha Waynes, boy.
Daniel and Jennie Thompson, girl.
Sogie and Anna Williams, girl.
Sherwood and Viola Meyers, boy.
Charles and Eleanor Murie, boy.
Lawrence and Naomi Barham, boy.
Irving and Susie Archer, boy.
Herbert and Margaret Hinton, girl.
Rubin and Christine Jenkins, boy.
Robert and Marie Thompson, boy.
Robert and Leila Ford, girl.

LICENSED TO MARRY.

Harry Daniel Merold, 22, 1637 A street northeast, and Virginia E. Freeman, 26, 311 L street southeast. The Rev. W. S. Abernethy.

Johnny West, 21, 1372 Kenyon street northwest, and Ethel I. Slabaugh, 18, 1331 Park road northwest. The Rev. J. M. Morgan.

Edward C. Newman, 21, and Gertrude A. Eckerman, 18, both of Baltimore, Md. The Rev. R. M. Hennig.

Samuel A. Steuart, 23, 30 F street northwest, and Anna R. Hill, 20, 215 O street northwest. The Rev. R. W. Hall.

Vernon E. Wright, 21, Burke, Va., and Edna M. Jeffrey, 19, Lorton, Va. The Rev. G. O. Bullock.

Clarence Mills, 18, 1008 Third street southwest, and Louise Johnson, 17, 356 I street southwest. The Rev. W. Westray.

Licenses issued at Rockville, Md.:

Perry George Burdette, 18, and Doris Eleanor Stanley, 16, both of Damascus, Md.

Herbert F. Wilson, 21, and Margaret Virginia Cowne, 18, both of Catlett, Va.

Richard Frizzell, jr., 30, Glen Echo Heights, Md., and Bessie E. Clark, 19, Great Falls, Md.

Frank L. Hahn, 31, and Florence R. Bowker, 21, both of 4507 Wisconsin avenue northwest.

Franklin Williams Newman, 21, 1106 Tenth street southeast, and Elizabeth Anna Ryan, 18, 208 I street northeast.

DEATHS REPORTED.

Emma K. Hempler, 75 yrs., 3710 13th st. nw.

Richard Morgan, 75 yrs., Gallinger Hosp.

William M. Lewin, 73 yrs., the Albemarle.

Sidney I. Besselievre, 69 yrs., 117 Rock Creek Church road.

John T. Cockey, 59 yrs., Walter Reed Hosp.

Elizabeth Kennedy, 56 yrs., Gallinger Hosp.

Joseph T. Peas, 54 yrs., George Washington Hosp.

Alice Gaastra, 47 yrs., 511 K st. ne.

William Hintze, 44 yrs., Gallinger Hosp.

Herbert Andrews, 31 yrs., 1114 F st. ne.

Infant of Lester and Helen Scott, 1 day, Gallinger Hosp.

Infant of Hugh and Cora Grant, 4 hrs., Columbia Hosp.

Aquilla Hargrove, 87 yrs., 1244 5th st. nw.

Jaratt Shanklin, 77 yrs., Home for Aged and Infirm.

William Lumpkin, 71 yrs., St. Elizabeths Hosp.

Annie Edgson, 70 yrs., Gallinger Hosp.

John McOlivain, 65 yrs., 3021 E st. nw.

Laura Hughes, 64 yrs., Gallinger Hosp.

Arthur W. Lynch, 58 yrs., Freedmen's Hosp.

William Burke, 55 yrs., Emergency Hosp.

Priscilla Britton, 52 yrs., 2412 17th st. nw.

Eliza Whaley, 45 yrs., Home for Aged and Infirm.

Alphonso Stamps, 40 yrs., Gallinger Hosp.

George Medley, 32 yrs., St. Elizabeths Hosp.

Jessie Ritchie, 30 yrs., Tuberculosis Hosp.

Edwin Moody, 29 yrs., 234 14th st. se.

Clyde Manly, 25 yrs., Tuberculosis Hosp.

Mable C. Pay, 1 mo., Children's Hosp.

Infant of William and Beulah Goodwin, 1 day, Gallinger Hosp.

MODEL OF ANCIENT TABERNACLE AND OWNER

MRS. ANNIE CARPENTER OTTO, who inherited the model of the tabernacle used by the Jews as a temple during their wanderings in the desert after they left Egypt, 1220 B. C. The tabernacle is pictured above as constructed by her aunt.

THOMAS HEADS D. C. FUNDS COMMITTEE

Oklahoman Succeeds Senator Bingham on Group for Supply Measure.

Senator Elmer Thomas (Democrat), Oklahoma, yesterday was named chairman of the Senate District appropriations subcommittee, which will handle the District's annual supply measure. He succeeds former Senator Hiram Bingham (Republican), Connecticut.

Senator Thomas has no preconceived notions on local appropriations, but plans to participate wholeheartedly in the District's interest in fiscal issues involved, he said last night.

Serving with him will be Senators Glass, of Virginia; Bratton, New Mexico; Copeland, New York, and Coolidge, Massachusetts (Democrats), and Nye, North Dakota; Keyes, New Hampshire; Dale, Vermont, and Carey, Wyoming (Republicans).

The District appropriations bill, on which estimates are awaited daily from the Budget Bureau, will be considered first by the House Deficiencies subcommittee, and passed by the House before it reaches the newly appointed Senate group.

Three members of the Senate District Committee will serve as ex-officio members of the subcommittee under Thomas. They are Senators King, of Utah, and Tydings, of Maryland (Democrats), and Capper (Republican), Kansas.

Chairmen named by Senator Glass to head other Senate Appropriations subcommittees were Senators Kendrick, Wyoming, agriculture; Bratton, New Mexico, deficiencies; Glass, independent offices; Hayden, Arizona, Interior; Tydings, legislative; Byrnes, South Carolina, Navy; McKellar, Tennessee, State, Justice, Commerce and Labor; Glass, Treasury and Postoffice, and Copeland, New York, War.

Avenue Extension Hearings Possible

Buchanan Answers Board of Trade Request on New Hampshire.

The Washington Board of Trade has been promised a hearing on proposals to extend New Hampshire avenue to the District line, if the House deficiencies subcommittee decides on detailed consideration of District bill items, Chairman James P. Buchanan, of the House Appropriation Committee, said yesterday.

"How extensive the hearings will be on this bill will not be determined until the first meeting of the subcommittee," he wrote the Board of Trade. "It may be that on many of the items in the District bill, that the hearings conducted by the District subcommittee will be sufficient.

"On the other hand, if the budget makes material changes in the estimates, it is probable that the subcommittee will conduct hearings on such changes."

Plastering Contractor Asks $50,000 of Union

Stanley Palfrey, plastering contractor, trading as the Stanley Palfrey Co., 1003 K street northwest, yesterday in District Supreme Court instituted suit for $50,000 against Local 96 of the Operative Plasterers and Cement Finishers International Union of the District and nine of its officials.

The suit, filed by Attorney Fred J. Rice, accused the union and the nine members of unlawfully calling a strike of union men employed by him on the Science-Recitation Building at Georgetown University, causing him to lose his contract to plaster the building. The men named as defendants are Harry Rothrey, Herbert Nelson, James Buckley, James McClellan, Walter Moore, Joseph Clements, Alexander Nelson, Louis Zolly and William Pasco.

Worcester Alumni to Dine.

A get-together dinner will be held tonight at the Cosmos Club by alumni of Worcester Academy, Worcester, Mass. The class of 1879 claims the distinction of being the oldest represented in this vicinity and the speaker of the evening, the Rev. O. C. S. Wallace, of Baltimore, '81. Dr. Edwin G. Dexter and Paul M. Filmer are in charge of arrangements.

TRAFFIC TOLL

TO DATE.

Never drive at an excessive rate of speed when your car is overloaded. In an emergency it is almost impossible to keep complete control over your machine when there is any excessive weight resting on the rear springs. The ca has a tendency to swing when driving fast, especially when going around curves and this factor leaves little leeway for control if an emergency should arise.

The figures are:

	1932	1933
Deaths	25	14
Injuries	810	790
Accidents	1,818	1,811

"Be Careful!"

Vaccination Case Defense Prepared

Corporation Counsel's Office to Appear for Head of Schools.

A defense for Dr. Frank W. Ballou, superintendent of schools, in the case of the Entz children, who have been denied entrance to the Thomson School on the ground they have not been properly vaccinated, will be built up by the office of the corporation counsel.

The superintendent submitted the case to the corporation counsel yesterday morning after being advised of the order of the District Supreme Court to appear in court on March 30 to show cause why he should not be compelled to reinstate the children.

The defense case is being prepared by Francis H. Stephens, assistant corporation counsel. District medical inspectors will be the principal witnesses. In the meantime, Barbara Entz, 8, and David, 6, are taken to the Thomson School every day by their father, H. H. Entz. At each door they find a guard, blocking their efforts to reach the classroom.

Man 78 Years Old Indicted as Slayer

Koch Accused of First Degree Murder of William Gray, Son-in-Law.

Two first degree murder indictments were returned in District Supreme Court yesterday by the grand jury. One charged Albert Koch, 78, with the slaying of his son-in-law, William Palmer Gray, and the other accused William Archer, colored, with the shooting of Willie Brooks, also colored.

Koch is alleged to have shot Gray in their home at 1420 North Capitol street, after his son-in-law had struck him, when he remonstrated with the younger man because he did not get a job.

Archer is alleged to have shot Brooks during a fight at 2418 I street northwest, February 22. The Gray shooting occurred four days later.

MINIATURE OF FIRST TABERNACLE SHOWN

Mrs. A. C. Otto to Explain Model at Lecture in Church Tonight.

A miniature reproduction of the first tabernacle as constructed by the Jews according to the divine instructions given them when they received the Ten Commandments is in the possession of Mrs. Annie Carpenter Otto, who lives with her brother, Col. W. T. Carpenter, 2928 Courtland place northwest.

The model was inherited from her aunt, Mrs. Adda Carpenter Ulen, of Laramie, Wyo., and Mrs. Otto, an ardent Bible student, has prepared a lecture which she gives to theological schools, colleges, churches and any other interested group, using the model to illustrate her talk.

Mrs. Otto will explain the model at 8 o'clock tonight in the Parish Hall of the St. Stephen's Episcopal Church, Sixteenth and Newton streets northwest.

The tabernacle miniature required seven years in the making and all of its details and furnishings are duplicated to scale.

Each Tribe Located.

Every tribe of Israel has its own location with its tents arranged to show the camp as it was arranged around the ancient temple. It was the first structure built for the worship of the monotheistic God and was erected 1220 B. C. It was a portable structure built so that it could be moved from place to place during the 40 years of wandering through the desert of the Jewish tribes.

Built in the wilderness, the tabernacle was dedicated at the first great Passover Feast, in 1221 B. C., and after the Jews were settled in the Promised Land they continued to use it for over 300 years, until erection of Solomon's Temple, which was fashioned on the pattern of the tabernacle.

60 Pillars in Outer Court.

The outer court was formed by 60 pillars of acacia wood with caps of silver and set in sockets of brass. White linen curtains were hung around the court fastened to the pillars. The first piece of furniture in the outer court was, as can be seen in the model, the Altar of Burnt Offerings, made of wood and covered with brass.

Many attempts had been made to make models of the structure, but they were not successful until 1850, when a tablet was unearthed in Mesopotamia, interpreting the dimensions as stated in the Bible.

The model owned by Mrs. Otto takes an hour to assemble, and is a faithful reproduction in dimensions and colors.

Dry Agent Shoots Boy Whose Car Was Chased

Pursuing what he believed to be a liquor car, Federal Agent George J. Gray early yesterday wounded Ervin Rollins, colored, 15, of 28 De Frees street northwest, when the latter stopped the car he was driving and started running near Seventh street and Florida avenue northwest. Rollins was removed to Casualty Hospital, where he was treated for a gunshot wound in his leg.

According to police, the car Rollins was driving, accompanied by W. H. Nichols, 19, colored, had been stolen from John L. Carroll at 22 K street northwest. A search of the car revealed no liquor.

DAILY WEATHER REPORT

TODAY'S SUN AND TIDE TABLE.

		A.M.	P.M.
Sun rises.. 6:08	High tide..	6:01	6:31
Sun sets... 6:22	Low tide...	....	12:43

WEATHER CONDITIONS.

U. S. Dept. of Agriculture—Weather Bureau Washington, Wednesday, March 22—8 P. M.

Forecast for the District of Columbia—Cloudy, followed by occasional rain Thursday; Friday fair; not much change in temperature; gentle to moderate shifting winds, becoming northwest Thursday night.

For Maryland—Cloudy, followed by occasional rain in east and central, and rain or snow in extreme west portion Thursday; Friday generally fair; not much change in temperature.

For Virginia—Cloudy, probably followed by showers Thursday afternoon and night; somewhat warmer in south portion Thursday; Friday fair and colder.

The eastern disturbance has moved northeastward to the Gulf of St. Lawrence and Newfoundland, Bird Rocks, Quebec, 29.02 inches, attended by precipitation mostly light in the upper Ohio Valley, the Lake region and portions of the north Atlantic States. The disturbance that was over the southern Rocky Mountain region Tuesday night has advanced to Arkansas and Missouri, Springfield, 29.68 inches, and another disturbance is developing over the Plateau region, Tonopah, Nev., 29.74 inches. These disturbances have caused snow from Montana and Idaho southeastward to Missouri, and rain along the north Pacific Coast. An area of high pressure is moving slowly eastward over the south Atlantic States, Jacksonville, Fla., 30.14 inches, and pressure remains high from northern Alaska southeastward to Manitoba. Norman, District of MacKenzie, 30.60 inches. The temperature has risen in the Great Central Valleys and in the Southern States, and it has fallen from Alberta southeastward to Oklahoma.

General forecast for the Atlantic States, the lower Lake region, the Ohio Valley and Tennessee—The disturbance centered over Missouri tonight will move east-northeastward and it will be attended by precipitation, mostly light, in the Ohio Valley, Tennessee, the lower Lake region, the Appalachian region and the middle Atlantic States within the next 24 hours, and in the north Atlantic States Thursday night. Fair weather will prevail almost generally Friday, followed by rain in Tennessee and western Kentucky Friday, followed by rain in Tennessee and western Kentucky Friday night. The temperature will be lower in Tennessee and Kentucky Thursday, the upper Ohio Valley Thursday night, and in the south Atlantic States Friday.

Local Weather Report.

Temperature—Midnight, 39; 2 a. m., 39; 4 a. m., 38; 6 a. m., 37; 8 a. m., 38; 10 a. m., 42; 12 noon, 44; 2 p. m., 50; 4 p. m., 50; 6 p. m., 47; 8 p. m., 43; 10 p. m., 39. Highest, 51. Lowest, 37. Relative humidity—8 a. m., 83; 2 p. m., 31; 8 p. m., 45. Rainfall (8 p. m. to 8 p. m.), none. Hours of sunshine, 6.7. Per cent of possible sunshine, 55.

DEPARTURES FROM NORMAL.

Accumulated excess of temperature since January 1, 1933, 431 degrees.

Excess of temperature since March 1, 1933, 55 degrees.

Accumulated deficiency of precipitation since January 1, 1933, .75 inch.

Excess of precipitation since March 1, 1933, .19 inch.

Temperatures and Precipitation.

Temperatures and precipitation for 24 hours ended Wednesday at 8 p. m.

	High.	Tues. night.	Lowest Wed. 8 p.m.	Rain-fall.
Washington, D. C.	51	37	43	....
Asheville, N. C.	62	34	54	....
Atlanta, Ga.	68	36	54	....
Atlantic City, N. J.	46	36	40	....
Baltimore, Md.	48	38	42	....
Birmingham, Ala.	70	40	64	....
Bismarck, N. Dak.	40	20	38	....
Boston, Mass.	48	36	40	....
Buffalo, N. Y.	32	30	32	0.03
Chicago, Ill.	36	28	34	....
Cincinnati, Ohio	48	30	44	....
Cheyenne, Wyo.	30	20	26	0.30
Cleveland, Ohio	32	30	32	0.06
Davenport, Iowa	40	26	36	....
Denver, Colo.	40	26	32	0.12
Des Moines, Iowa	38	22	34	....
Detroit, Mich.	32	30	30	....
Duluth, Minn.	26	14	30	....
El Paso, Tex.	70	46	68	....
Galveston, Tex.	70	64	66	....
Helena, Mont.	42	26	38	....
Indianapolis, Ind.	42	28	38	....
Jacksonville, Fla.	72	46	60	....
Kansas City, Mo.	38	26	32	0.02
Little Rock, Ark.	72	42	70	....
Los Angeles, Calif.	70	50	62	....
Louisville, Ky.	54	32	52	....
Marquette, Mich.	26	20	22	0.12
Memphis, Tenn.	64	44	54	....
Miami, Fla.	72	66	70	....
Mobile, Ala.	66	52	62	....
New Orleans, La.	70	52	66	....
New York, N. Y.	42	34	38	....
North Platte, Nebr.	32	28	28	0.38
Omaha, Nebr.	36	20	34	....
Philadelphia, Pa.	46	36	42	....
Phoenix, Ariz.	76	48	74	....
Pittsburgh, Pa.	34	30	34	0.02
Portland, Me.	42	34	38	....
Portland, Oreg.	52	36	50	0.02
Salt Lake City, Utah	42	28	42	....
St. Louis, Mo.	46	30	38	0.06
St. Paul, Minn.	40	22	38	....
San Antonio, Tex.	82	58	80	....
San Diego, Calif.	64	52	58	....
San Francisco, Calif.	56	48	50	....
Santa Fe, N. Mex.	46	26	44	....
Savannah, Ga.	72	42	60	....
Seattle, Wash.	48	44	46	0.20
Springfield, Ill.	42	26	34	0.02
Tampa, Fla.	70	50	66	....
Toledo, Ohio	34	30	32	0.01
Vicksburg, Miss.	74	52	68	....

River Bulletin.

Harpers Ferry, W. Va., March 22.—Potomac and Shenandoah Rivers, very muddy and higher.

2 COMMISSIONERS OF DISTRICT TO BE NAMED BY APRIL 9

Postmaster General Farley Announces Plan to Fill Much-Sought Jobs.

By J. BERNARD McDONNELL.

There will be two and perhaps three new District Commissioners named within the next few weeks.

The announcement that two new Commissioners would be appointed before April 9, the date on which the terms of Dr. Luther H. Reichelderfer and Maj. Gen. Herbert B. Crosby, retired, expire, emanated from the office of Postmaster General James A. Farley.

The likelihood of a third new Commissioner, supplanting Maj. John Gotwals, Engineer Commissioner, was advanced by Senator William H. King (Democrat), Utah, new chairman of the Senate District Committee.

Committed to a policy of District residents filling District jobs, Senator King has declared his purpose to oppose the appointment of any retired Army or Navy officers to the District Commissionership or other local place of authority.

Reorganization Plan.

That may result in a reorganization of the District government, a matter which already has been discussed by President Roosevelt, who was persuaded that the pressure of national affairs made it inexpedient to advance the proposal for congressional consideration at this time. It is known that Frederic A. Delano, who is accepted as an outstanding resident who has been sincerely concerned with the adequate development of the National, has favored a reorganization of the District government, believing that inasmuch as the District is a Federal reservation greater efficiency could be had through a municipal machine headed by one person.

There is, of course, one outstanding candidate for the commissionership among retired army officers and that is Brig. Gen. Pelham D. Glassford. Should the President nominate the General there will ensue a battle in which Senator King will have widespread support from the local Democratic organization, anti-organization Democrats and Republicans as well who are anxious to have the purely local positions filled with local men or women who are familiar with the problems and wishes of local residents.

A few more names have been added to the steadily growing list of candidates for District Commissioner. One is that of Herbert D. Brown, chief of the United States Bureau of Efficiency, who was the protege of former Senator Reed Smoot (Republican), of Utah. Another is that of Thomas Armat, who has been a recognized Democrat, and who was a pioneer in the moving picture industry. Mr. Armat is an inventor, and his inventions are said to have made the movies possible. He owned, or was interested in, the first moving picture theater in Washington, in the old Washington Post Building at Tenth and D streets northwest. Mr. Amat was at one time associated with Thomas A. Edison.

Emery Strongly Backed.

The name of Melvin C. Hazen, District surveyor, horse breeder and friend of Rear Admiral Cary T. Grayson, inaugural chairman, has been mentioned. Mr. Hazen has been suggested as a dark horse in the race. His health is reported to be poor, however, and it is suggested he is lukewarm about the job, although that is a favorite suggestion to lull opponents to sleep.

The name of Fred A. Emery, widely known Washington newspaper correspondent, also has been vigorously advanced by his friends. Mr. Emery is a Capitol correspondent of long standing who has gained and held the confidence of almost every important House leader for a generation.

Arthur Clarendon Smith is conducting probably the most active and open campaign for the job. He has achieved the indorsement of many neighborhood business associations as well as others. William McK. Clayton, who has made history in the organized citizenship movement, isn't such an active candidate, but he is in the ring.

Contributor Candidates.

The name of John B. Colpoys, chairman of the Democratic central committee, is under active discussion. Mr. Colpoys is said not to want the job, but he is being told by friends he shall have to take it if necessary and if it comes to that he probably would. Hugh Nelson, secretary of the Democratic committee, also has been mentioned, as has William Montgomery, head of the Masonic Acacia Mutual Life Insurance Co.; J. Leo Kolb, real estate dealer, who has been decorated by the Pope; Dr. George C. Havenner, George W. Offutt, who is sponsored by Col. Robert Harper, who has been an antiorganization Democrat, and many others.

Several of the candidates for this or that post are reported to have made recent contributions to wipe out the Democratic committee's deficit. John H. Korman, a former prohibition agent, who has been engaged in the oil business, is reported to have contributed $20,000 to Ernest G. Walker, who has been placed at the head of the fund-collecting committee.

Mrs. J. Borden Harriman, national committeewoman, has been advanced by her friends for Commissioner. Mrs. Harriman is opposed by the local Democratic organization. The organization leaders charge that she not only actively opposed the nomination of Mr. Roosevelt, but that she made derogatory remarks about him after he was nominated by the Chicago convention. In addition, it is contended, Mrs. Harriman deserted Washington during the campaign and passed her time on Long Island trying to elect the millionaire "Sonny" Whitney to the House in place of Representative Robert Low Bacon. Mr. Whitney was defeated.

Morgan's Ambition.

Friends of Jo V. Morgan are busy correcting the impression that he is a candidate for District attorney. Mr. Morgan is not a candidate for that job. He would, however, like to be named corporation counsel, a job now filled by William W. Bride, who has made a good record and has strong backing to keep him in his place.

Mr. Morgan is popular and has been active in politics in nearby Maryland, where he has been an antiorganization man and is said to have incurred the enmity of organization leaders of Montgomery County.

Mrs. Harsha

Who Became Separated From Mate Ought to Find Him Now.

The Police Department last night was still valiantly endeavoring to bring together Mr. and Mrs. David Harsha, of Milburn, Fla., who became separated Tuesday afternoon as they were entering the city, en route to New York.

Marsha, driving a truck laden with household goods, had with him his two children, Ruth and Lee, 4, while Mrs. Harsha was driving a passenger car, accompanied by her daughter, Mrs. Geraldine Pratt, and her grandson, Bobby, 2. They lost each other at a traffic light.

Both communicated with police, who arranged a meeting on Wisconsin avenue near the District line, but the plans went awry and Harsha waited near the Naval Observatory instead. Tiring of waiting Mrs. Harsha notified police and then left to continue the search for her husband. Shortly after she left the station her husband walked in.

Finally Harsha decided to stop his ceaseless wandering about the city and took up residence at 5508 Wisconsin avenue, where he intends to remain until he learns the whereabouts of his wife.

WOMAN KILLS SELF; LEAVES BURIAL NOTE

Riverdale, Md., Resident Is Found Dead by Shot in Hotel Room.

Slumped in a kneeling position on the edge of the bed, the body of Mrs. Lucille Byxbee, 42, of Riverdale, Md., was found yesterday by a maid who went to clean her room in the Annapolis Hotel.

A revolver was clutched in her hand and there was a bullet wound in her head. The woman registered at the hotel Tuesday night, and it is believed that she shot herself soon after entering the room. She left a note giving directions concerning her funeral and a sealed letter addressed to Mrs. J. S. Saville, of Hyattsville, Md.

Mrs. Byxbee is said to have operated a delicatessen at Riverdale until recently. It is reported she is survived by two sons, one of whom is a student at the University of Pennsylvania.

After an investigation, Acting Coroner A. Magruder MacDonald issued a certificate of suicide.

Nearly 3,000 View Amaryllis Exhibit

Average of 1,000 Daily See Spectacle of 1,200 Plants.

Nearly 3,000 persons have visited the amaryllis show at the Department of Agriculture greenhouses—an average of 1,000 a day viewing the spectacle of 1,200 blossoming plants. The show opened Monday.

Mrs. Roosevelt admired the display of lilies Tuesday. Among the visitors have been many members of the Diplomatic Corps from tropical American countries, where the amaryllis is a native flower.

The show will continue until next Monday at 9 p. m. It is open to the public each day from 9 a. m. until 9 p. m.

Schools to Participate In Pan-American Day

Plans were started yesterday for participation by local public schools in the Pan-American Day program, April 12, at the Pan-American Building.

Uniformed cadets will carry the flags of various nations. Each senior high school will be represented by fifteen students, while each junior high school will send ten. Large delegations will represent the teachers' colleges.

LEAVE AND PAY CUT QUERIES COMPILED FOR M'CARL TO ACT

Civil Service Commission to Function as Agency for Personnel Body.

Questions regarding the new economy legislation, drawn up by the Personnel Officers Association, will be sent to Comptroller General McCarl today by the Civil Service Commission.

The commission agreed to act as the agency for the association following a meeting yesterday afternoon at which the queries were decided upon.

The list of interrogations will not be made public until after they are received by the Comptroller General today. However, it is known that they will deal primarily with the problems of leave and pay deduction.

The situation is complicated by the fact that the provisions of the new law run into the current economy act, originally designed to cover operations until July 1.

The new legislation also conflicts with the reenactment of the economy act which, with certain modifications, was to go through the fiscal year 1934.

A matter that must be settled is whether payless leave, accrued and unused as of April 1, may be allowed after that date.

It will also have to be decided what is to be done in cases where pay has been deducted for the first nine months of the fiscal year in excess of two and one half days a month. This would effect any employe who took the statutory deduction of a month in some other way than by spreading it over the year.

The personnel officers are also eager to know when the 15 days' leave with pay is effective, and whether leave accrued up to last July 1, when leave pay was suspended, may now be taken.

Some of the problems, it is expected, may be cleared up by President Roosevelt when the rate of the pay cut is fixed.

Resigned Cashier Of Bank Indicted

Boyer, Formerly of Federal-American, Accused of Taking $25,791.

An indictment, in 12 counts, charging Charles D. Boyer, former cashier of the Federal-American National Bank & Trust Co., with embezzling $25,791 was returned by the District grand jury yesterday.

Boyer resigned upon the discovery of alleged irregularities in his accounts. Officials have estimated that the total shortage may be in the neighborhood of $141,000. The sum Boyer is charged with taking consisted mainly of cashier's checks, bonds and stock certificates. The investigation by the grand jury was started Tuesday morning and was completed quickly with Department of Justce auditors testifying as to the condition of Boyer's accounts in the bank.

Officers of the bank stressed the fact that the former cashier, whose home is in nearby Virginia, was amply covered by a bond that no loss would be sustained.

Armstrong High School Arts Exhibit Tonight

The fourth annual industrial arts exhibit of the Armstrong High School will be held tonight at 8 to demonstrate work of students in technical and vocational courses. Shops throughout the building will be open with classes in full operation, including mechanical drawing classes displaying mechanical and architectural working drawings correlated with the shop work.

The exhibit will include battery work, house wiring, generator and motor testing, auto repair, ignition and automobile painting, house and sign painting, shoe repair, printing, pattern cutting and dressmaking, millinery, fancy needlework, serving of foods and various types of cookery.

You're helping us make our own MOB SCENE in this Semi-Annual Sale

Men's $8 Packard ARCH-AID Shoes

$5.65

The famous style shoe, with the comfort and ease of a comfort slipper, now on sale! Entire stock wide open! Black kid. Black calf. Tan calf. Sizes 6 to 11, in widths AAA to D. For men and young men.

Direct Entrance from Seventh Street to the Main Floor Men's Shoe Department.

Last 4 Days! 37th Anniversary

THE HECHT CO.

F ST. AT 7TH